

# Bernard Dewagtere

France, SIN LE NOBLE

## L'Arlésienne (Suite n°2) – 7. Menuet Bizet, Georges

### About the artist

Doctor in musicology, conductor and composer.

Compositions and arrangements from all eras, in all styles or musical genres and for any instrument or vocal training.

**Qualification:** PhD Musicology

**Associate:** SACEM - IPI code of the artist : 342990

**Artist page :** <https://www.free-scores.com/Download-PDF-Sheet-Music-bernard-dewagtere.htm>

### About the piece

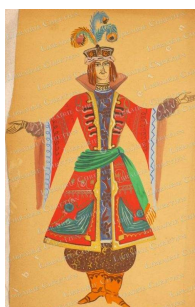

**Title:** L'Arlésienne (Suite n°2) – 7. Menuet

**Composer:** Bizet, Georges

**Arranger:** Dewagtere, Bernard

**Copyright:** Copyright © Bernard Dewagtere

**Publisher:** Dewagtere, Bernard

**Instrumentation:** Harp

**Style:** Romantic

### Bernard Dewagtere on [free-scores.com](https://www.free-scores.com)

#### LICENSE

This sheet music requires an authorization  
- for public performances  
- for use by teachers

**Buy this license at :**

<https://www.free-scores.com//license?p=a2422s7nbZ>

- listen to the audio
- share your interpretation
- comment
- pay the licence
- contact the artist

Prohibited distribution on other website.

# L'Arlésienne (Suite n°2)

## 7. Menuet

Georges Bizet (1872)

Transc. : Bernard Dewagtere

Andantino quasi Allegretto

Harpe

*pp* *leggero* *dolce*

*pp* *dolce*

*pp* *dolce*

*p* *dolce*

*p* *dolce*

L'Arlesienne (Suite n°2)

2  
16

19

*più f*

22

*cres - - cen - - do*

25

*sf*

*p*

28

31 *più f*

34 *poco sf* *p*

37

40 *f*

43 *ff*

L'Arlésienne (Suite n°2)

4  
46

49

52

55

58

L'Arlésienne (Suite n°2)

6  
77

*poco sf* *p*

81

85

*f* *pp dolcissimo*

89

93

*smor- - zan - - do*