

Bernard Dewagtere

France, SIN LE NOBLE

L'Arlésienne (Suite n°1) – 2. Minuetto Bizet, Georges

About the artist

Doctor in musicology, conductor and composer.

Compositions and arrangements from all eras, in all styles or musical genres and for any instrument or vocal training.

Qualification: PhD Musicology

Associate: SACEM - IPI code of the artist : 342990

Artist page : <https://www.free-scores.com/Download-PDF-Sheet-Music-bernard-dewagtere.htm>

About the piece

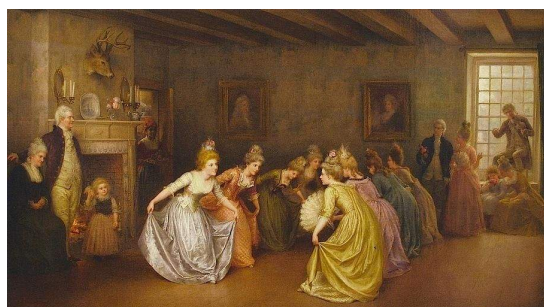

Title:	L'Arlésienne (Suite n°1) – 2. Minuetto
Composer:	Bizet, Georges
Arranger:	Dewagtere, Bernard
Copyright:	Copyright © Bernard Dewagtere
Publisher:	Dewagtere, Bernard
Instrumentation:	Harp
Style:	Romantic

Bernard Dewagtere on [free-scores.com](https://www.free-scores.com)

LICENSE

This sheet music requires an authorization
- for public performances
- for use by teachers

Buy this license at :

<https://www.free-scores.com//license?p=aM2Ue0DWxj>

- listen to the audio
- share your interpretation
- comment
- pay the licence
- contact the artist

Prohibited distribution on other website.

L'Arlésienne - Suite N° 1

2. Minuetto

Georges Bizet (1872)

Transc. : Bernard Dewagtere

Allegro giocoso

Harpe

ff

5

1. 2. sempre ff

12

mp

19

1. ff

25

2. p espress. 8va

L'Arlesienne - Suite N° 1

2
32

38

44

50

56

62

pp *leggiero* *p* *mf*

68

f *ff* *pp* *leggiero*

74

p *mf* *f* *ff* *p* *p*

80

85

smor - - - - zan - - - - do

L'Arlésienne - Suite N° 1

4
91

pp

98

sempre pp

105

smor - - - zan - - - do

112

118

8va - - - -
