

# Mike Magatagan

United States (USA), SierraVista

## Farandole from "L'Arlésienne" for Small Orchestra (Suite No. 2 Mvt. 4) Bizet, Georges

### About the artist

I'm a software engineer. Basically, I'm computer geek who loves to solve problems. I have been developing software for the last 25+ years but have recently rekindled my love of music.

Many of my scores are posted with individual parts and matching play-along however, this is not always practical. If you would like individual parts to any of my scores or other specific tailoring, please contact me directly and I will try to accommodate your specific needs.

**Artist page :** <https://www.free-scores.com/Download-PDF-Sheet-Music-magataganm.htm>

### About the piece

**Title:** Farandole from "L'Arlésienne" for Small Orchestra  
[Suite No. 2 Mvt. 4]

**Composer:** Bizet, Georges

**Arranger:** Magatagan, Mike

**Copyright:** Public Domain

**Publisher:** Magatagan, Mike

**Instrumentation:** Winds & String Orchestra

**Style:** Romantic

**Comment:** Known for one of the world's most popular operas, Carmen, Georges Bizet deserves attention as well for other works of remarkable melodic charm. Many of his works received cool receptions on their premieres but are now considered central to the repertory of classical music. Bizet was born in Paris on October 25, 1838, and grew up in a happy, musical family that encouraged his talents. He learned to read music at the same time he learned to read I... (more online)

### Mike Magatagan on [free-scores.com](https://www.free-scores.com)

- listen to the audio
- share your interpretation
- comment
- contact the artist

# Farandole from "L'Arlésienne"

(Suite No. 2 No. 4)

Georges Bizet, ~1879

Interpretation for Small Orchestra by Mike Magatagan 2021

Allegro deciso (Tempo de Marcia ♩ = 104)

12 *presto*

Fl  
Ob  
Cl  
Ba  
Tr  
Fg  
Fh  
Tu  
Ti  
V1  
V2  
Va  
Vc  
Cb

Allegro vivo e deciso (♩ = 150)

18

Fl

Ob

Cl

Ba

Tr

Fg

Fh

Tu

Ti

V1

V2

Va

Vc

Cb

*pp* *cresc.*

*pp* *cresc.*

*pp* *cresc.*

*pp* *cresc.*

*pp* *cresc.*

25

Fl

Ob

Cl

Ba

Tr

Fg

Fh

Tu

Ti

V1

V2

Va

Vc

Cb

(cresc.)

(cresc.)

(cresc.)

(cresc.)

(cresc.)

40

Fl

Ob  
(cresc.)

Cl  
(cresc.)

Ba  
(cresc.)

Tr  
(cresc.)

Fg  
(cresc.)

Fh  
(cresc.)

Tu  
(cresc.)

Ti

V1  
(cresc.)

V2  
(cresc.)

Va

Vc  
(cresc.)

Cb  
(cresc.)

46

Fl  
(cresc.) - - - - - *f*

Ob  
(cresc.) - - - - - *f*

Cl  
(cresc.) - - - - - *f*

Ba  
(cresc.) - - - - - *f*

Tr  
(cresc.) - - - - - *f*

Fg  
(cresc.) - - - - - *f*

Fh  
(cresc.) - - - - - *f*

Tu  
(cresc.) - - - - - *f*

Ti

V1  
(cresc.) - - - - - *f*

V2  
(cresc.) - - - - - *f*

Va

Vc  
(cresc.) - - - - - *f*

Cb

66

Fl  
(cresc.) - - *ff*      *cresc.* - - - - -

Ob  
(cresc.) - - *ff*      *cresc.* - - - - -

Cl  
(cresc.) - - *ff*      *cresc.* - - - - -

Ba  
(cresc.) - - - - - *ff*      *cresc.* - - - - -

Tr  
(cresc.) - - *ff*      *cresc.* - - - - -

Fg  
(cresc.) - - *ff*      *cresc.* - - - - -

Fh  
(cresc.) - - - - - *ff*      *cresc.* - - - - -

Tu  
(cresc.) - - - - - *ff*      *cresc.* - - - - -

Ti

V1  
(cresc.) - - - - - *ff*      *cresc.* - - - - -

V2  
(cresc.) - - - - - *ff*      *cresc.* - - - - -

Va  
(cresc.) - - - - - *ff*      *cresc.* - - - - -

Vc  
(cresc.) - - - - - *ff*      *cresc.* - - - - -

Cb  
(cresc.) - - - - - *ff*      *cresc.* - - - - -

72

Fl

Ob  
(cresc.)

Cl  
(cresc.)

Ba  
(cresc.)

Tr

Fg

Fh

Tu  
(cresc.)

Ti

V1  
(cresc.)

V2  
(cresc.)

Va  
(cresc.)

Vc  
(cresc.)

Cb  
(cresc.)

84

Fl  
Ob  
Cl  
Ba  
Tr  
Fg  
Fh  
Tu  
Ti  
V1  
V2  
Va  
Vc  
Cb

91

Fl  
Ob  
Cl  
Ba  
Tr  
Fg  
Fh  
Tu  
Ti  
V1  
V2  
Va  
Vc  
Cb

Musical score for Farandole from "L'Arlésienne" (Suite No.23 No. 4) by Georges Bizet, arranged for Small Orchestra by Mike Magatagan. The score is in 2/4 time and D major. It features a woodwind section (Flute, Oboe, Clarinet, Bassoon, Trumpet, Flugelhorn, French Horn, Trombone, Tuba), a brass section (Trumpet, Flugelhorn, French Horn, Trombone, Tuba, Timpani), and a string section (Violin I, Violin II, Viola, Violoncello, Contrabass). The score includes dynamic markings such as *p*, *ff*, and *pp*, and performance instructions like *pizz.* (pizzicato).

117

Fl

Ob

Cl

Ba

Tr

Fg

Fh

Tu

Ti

V1

V2

Va

Vc

Cb

*ff*

*ff*

*ff*

*ff*

*arco.*

*ff arco.*

*ff arco.*

*ff*

134

Fl

Ob

Cl

Ba

Tr

Fg

Fh

Tu

Ti

V1

V2

Va

Vc

Cb

*p*

*pizz.*

*pp*

*pp*

*pp*

*pp*

*pp*

142

Fl

Ob

Cl

Ba

Tr

Fg

Fh

Tu

Ti

V1

V2

Va

Vc

Cb

*p*

148

Fl

Ob *cresc.*

Cl *cresc.*

Ba *cresc.*

Tr

Fg

Fh *cresc.*

Tu

Ti

V1 *arco.*

V2 *cresc.*

Va *cresc.*

Vc *cresc.*

Cb *cresc.* *pizz.*

154

Fl

Ob *(cresc.)*

Cl *(cresc.)*

Ba *(cresc.)*

Tr

Fg *cresc.*

Fh *(cresc.)*

Tu

Ti

V1 *(cresc.)*

V2 *(cresc.)* *arco.*

Va *(cresc.)* *arco.*

Vc *(cresc.)* *arco.*

Cb *(cresc.)* *arco.*

*cresc.*

160

Fl  
(cresc.)

Ob  
(cresc.)

Cl  
(cresc.)

Ba  
(cresc.)

Tr  
(cresc.)

Fg  
(cresc.)

Fh  
(cresc.)

Tu

Ti

V1  
(cresc.)

V2  
(cresc.)

Va  
(cresc.)

Vc  
(cresc.)

Cb  
(cresc.)

*cresc.* - - - - -

Fl

Ob *ff*

Cl *ff*

Ba *ff*

Tr

Fg *ff*

Fh *ff*

Tu

Ti *ff*

V1

V2 *ff*

Va *ff*

Vc *ff*

Cb *ff*

176

Fl

Ob

Cl

Ba

Tr

Fg

Fh

Tu

Ti

V1

V2

Va

Vc

Cb

*fff*

183

Fl  
Ob  
Cl  
Ba  
Tr  
Fg  
Fh  
Tu  
Ti  
V1  
V2  
Va  
Vc  
Cb

191

Fl

Ob

Cl

Ba

Tr

Fg

Fh

Tu

Ti

V1

V2

Va

Vc

Cb

199

Fl

Ob

Cl

Ba

Tr

Fg

Fh

Tu

Ti

V1

V2

Va

Vc

Cb

207

Fl  
Ob  
Cl  
Ba  
Tr  
Fg  
Fh  
Tu  
Ti  
V1  
V2  
Va  
Vc  
Cb

214

Fl  
Ob  
Cl  
Ba  
Tr  
Fg  
Fh  
Tu  
Ti  
V1  
V2  
Va  
Vc  
Cb

221 *accel. poco a poco*

Fl  
Ob  
Cl  
Ba  
Tr  
Fg  
Fh  
Tu  
Ti  
V1  
V2  
Va  
Vc  
Cb

227

Fl

Ob

Cl

Ba

Tr

Fg

Fh

Tu

Ti

V1

V2

Va

Vc

Cb

The musical score is arranged in a standard orchestral format with the following parts from top to bottom:

- Fl (Flute)
- Ob (Oboe)
- Cl (Clarinet)
- Ba (Bassoon)
- Tr (Trumpet)
- Fg (Flugelhorn)
- Fh (Horn)
- Tu (Trombone)
- Ti (Tuba)
- V1 (Violin I)
- V2 (Violin II)
- Va (Viola)
- Vc (Violoncello)
- Cb (Contrabass)

237

Fl

Ob

Cl

Ba

Tr

Fg

Fh

Tu

Ti

V1

V2

Va

Vc

Cb

Flute

# Farandole from "L'Arlésienne"

(Suite No. 2 No. 4)

Georges Bizet, ~1879

Interpretation for Small Orchestra by Mike Magatagan 2021

72

(cresc.)

79

(cresc.) *fff*

86

92

98

*ff*

106

5

118

*p*

15

138

*p*

144

150

*cresc.*

155

(cresc.)

160

(cresc.)

165

(cresc.) *ff*

169

174

180

186

194

201

208

214

220 *accel. poco a poco*

225

230

236

*fff*

Oboe

# Farandole from "L'Arlésienne"

(Suite No. 2 No. 4)

Georges Bizet, ~1879

Interpretation for Small Orchestra by Mike Magatagan 2021

Allegro deciso (Tempo de Marcia ♩ = 104)

ff

7

13 presto

Allegro vivo e deciso (♩ = 150)

17

mf cresc.

49 (cresc.) f cresc.

59 (cresc.) ff cresc.

69 (cresc.)

79 (cresc.) fff

88

98 ff

109 7 ff

127

139

154

162

167

173

183

193

203

213

222

229

236

*p* *cresc.*

*(cresc.)* *ff* *fff*

*acc. poco a poco*

B $\flat$  Clarinet

# Farandole from "L'Arlésienne"

(Suite No. 2 No. 4)

Georges Bizet, ~1879

Interpretation for Small Orchestra by Mike Magatagan 2021

**Allegro deciso (Tempo de Marcia)  $\text{♩} = 104$**

**ff**

6

12 *presto*

**Allegro vivo e deciso ( $\text{♩} = 150$ )**

18 *p cresc.*

29 *(cresc.) mf cresc.*

40 *(cresc.) f*

51 *cresc.*

61 *(cresc.) ff cresc.*

73 *(cresc.) fff*

84

94 *ff*

105  *ff*

124 

137  *cresc.*

163  *(cresc.)* *ff*

169  *fff*

177 

187 

198 

209 

219  *accel. poco a poco*

228 

234 

Bassoon

# Farandole from "L'Arlésienne"

(Suite No. 2 No. 4)

Georges Bizet, ~1879

Interpretation for Small Orchestra by Mike Magatagan 2021

Allegro deciso (Tempo de Marcia ♩ = 104)

*ff* *presto*

6 6

Allegro vivo e deciso (♩ = 150)

18 17

*mf* *cresc.*

44

(*cresc.*) *f* *cresc.*

55

(*cresc.*)

66

(*cresc.*) *ff* *cresc.*

77

(*cresc.*) *fff*

85

90

95 9

*ff*

109 7

*ff*

123

130

137

12

cresc.

158

(cresc.)

ff

168

fff

180

194

208

accel. poco a

222

236

B♭ Trumpet

# Farandole from "L'Arlésienne"

(Suite No. 2 No. 4)

Georges Bizet, ~1879

Interpretation for Small Orchestra by Mike Magatagan 2021

*Allegro deciso (Tempo de Marcia ♩ = 104)*

*Allegro vivo e deciso (♩ = 150)*

165  
(cresc.) - - - *ff*

172  
*fff*

179

186

194

201

208

215  
*accel. poco a poco*

223

231

237

Flugelhorn

# Farandole from "L'Arlésienne"

(Suite No. 2 No. 4)

Georges Bizet, ~1879

Interpretation for Small Orchestra by Mike Magatagan 2021

Allegro deciso (Tempo de Marcia ♩ = 104)

Allegro vivo e deciso (♩ = 150)

176

183

191

199

207

214

*accel. poco a poco*

223

231

237

Horn in F

# Farandole from "L'Arlésienne"

(Suite No. 2 No. 4)

Georges Bizet, ~1879

Interpretation for Small Orchestra by Mike Magatagan 2021

**Allegro deciso (Tempo de Marcia ♩ = 104)**

**Allegro vivo e deciso (♩ = 150)**

128

151

165

175

183

192

201

210

218

228

235

Tuba

# Farandole from "L'Arlésienne"

(Suite No. 2 No. 4)

Georges Bizet, ~1879

Interpretation for Small Orchestra by Mike Magatagan 2021

Allegro deciso (Tempo de Marcia ♩ = 104)

ff

7

7

presto

Allegro vivo e deciso (♩ = 150)

17

mf

cresc.

49

(cresc.)

f

cresc.

65

(cresc.)

ff

75

sempre ff

87

14

47

ff

164

3

5

ff

fff

188

accel. poco a poco

208

228

Timpani

# Farandole from "L'Arlésienne"

(Suite No. 2 No. 4)

Georges Bizet, ~1879

Interpretation for Small Orchestra by Mike Magatagan 2021

*Allegro deciso* (Tempo de Marcia ♩ = 104)

*presto*

*Allegro vivo e deciso* (♩ = 150)

*accel. poco a poco*

Violin 1

# Farandole from "L'Arlésienne"

(Suite No. 2 No. 4)

Georges Bizet, ~1879

Interpretation for Small Orchestra by Mike Magatagan 2021

**Allegro deciso (Tempo de Marcia ♩ = 104)**

*ff* *presto*

**Allegro vivo e deciso (♩ = 150)**

*pp* *cresc.* *mf* *cresc.* *cresc.* *cresc.* *ff* *cresc.* *fff*

88

95

*ff*

103

113

*pp* *pizz.* *ff* *arco.*

126

137

*pp* *pizz.* *cresc.* - - - -

151

*arco.* *(cresc.)* - - - -

157

*(cresc.)* - - - -

163

*(cresc.)* - - - - *ff*

167

171

*fff*

177

184

191

199

207

214

220 *accel. poco a poco*

225

231

238

Violin 2

# Farandole from "L'Arlésienne"

(Suite No. 2 No. 4)

Georges Bizet, ~1879

Interpretation for Small Orchestra by Mike Magatagan 2021

*Allegro deciso (Tempo de Marcia ♩ = 104)*

*Allegro vivo e deciso (♩ = 150)*

113 *pizz.* *arco.*  
*pp* *ff*

128 *pizz.*  
*pp*

142 *cresc.* *arco.*

156 *(cresc.)* *ff*

168 *ff*

180

190

200

210

220 *accel. poco a poco*

228

236

Viola

# Farandole from "L'Arlésienne"

(Suite No. 2 No. 4)

Georges Bizet, ~1879

Interpretation for Small Orchestra by Mike Magatagan 2021

Allegro deciso (Tempo de Marcia ♩ = 104)

*ff* *presto*

Allegro vivo e deciso (♩ = 150)

*pp* *f* *cresc.*

*(cresc.)* *f*

*(cresc.)* *ff* *cresc.*

*(cresc.)* *fff*

*ff*

*ff*

*pizz.* *arco.*

*pp*

*ff*

126

136

148

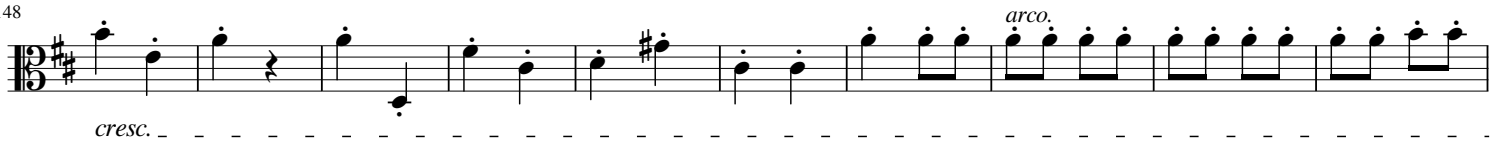

158

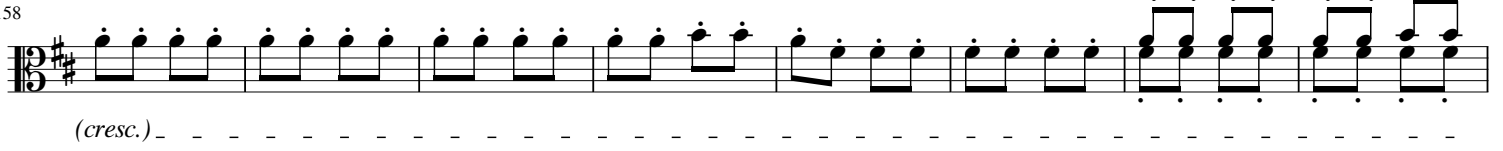

166

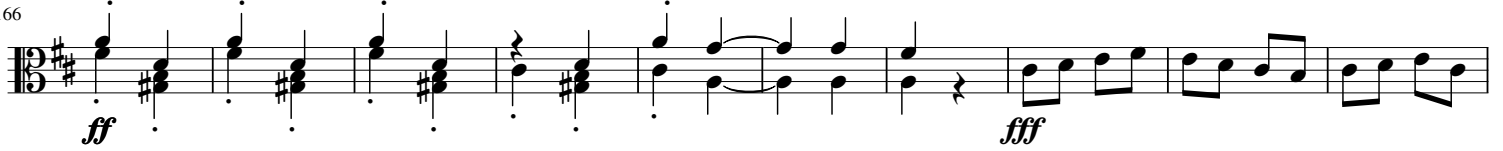

176

193

210

222

229

236

Cello

# Farandole from "L'Arlésienne"

(Suite No. 2 No. 4)

Georges Bizet, ~1879

Interpretation for Small Orchestra by Mike Magatagan 2021

**Allegro deciso** (Tempo de Marcia ♩ = 104)

*presto*

**Allegro vivo e deciso** (♩ = 150)

93 12

110 7 16 *pizz.*

*ff* *pp*

142 3

*cresc.* - - - - -

155 *arco.*

*(cresc.)* - - - - -

166 *fff*

*ff*

179

194

209 *accel. poco a poco*

224

235

Bass

# Farandole from "L'Arlésienne"

(Suite No. 2 No. 4)

Georges Bizet, ~1879

Interpretation for Small Orchestra by Mike Magatagan 2021

**Allegro deciso** (Tempo de Marcia ♩ = 104)

*ff*

7 *presto*

**Allegro vivo e deciso** (♩ = 150)

*pp* *cresc.*

28 *(cresc.)* *mf* *cresc.*

38 *(cresc.)*

48 *(cresc.)* *f* *cresc.*

58 *(cresc.)* *fff*

68 *cresc.*

78 *(cresc.)* *fff*

86

92

99

157

168

178

191

204

217

225

231

237
