

Bernard Dewagtere

France, SIN LE NOBLE

Menuet from "String quintet in E" (G.275 ; Op.11 No.5) Boccherini, Luigi

About the artist

Doctor in musicology, conductor and composer.

Compositions and arrangements from all eras, in all styles or musical genres and for any instrument or vocal training.

Qualification: PhD Musicology

Associate: SACEM - IPI code of the artist : 342990

Artist page : <https://www.free-scores.com/Download-PDF-Sheet-Music-bernard-dewagtere.htm>

About the piece

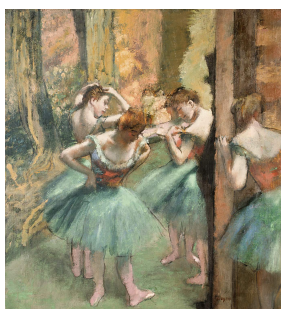

Title: Menuet from "String quintet in E" [G.275 ; Op.11 No.5]

Composer: Boccherini, Luigi

Arranger: Dewagtere, Bernard

Copyright: Copyright © Bernard Dewagtere

Publisher: Dewagtere, Bernard

Instrumentation: Violin, Harp

Style: Classical

Bernard Dewagtere on [free-scores.com](https://www.free-scores.com)

LICENSE

This sheet music requires an authorization
- for public performances
- for use by teachers

Buy this license at :

<https://www.free-scores.com//license?p=aJPHrbWXZn>

- listen to the audio
- share your interpretation
- comment
- pay the licence
- contact the artist

Prohibited distribution on other website.

Menuet du "Quintette à cordes en Mi"

G.275 ; Op.11 No.5

Luigi Boccherini (1743-1805)

Transc. : Bernard Dewagtere

Tempo di Menuetto con un poco di moto

©2017Dewagtere

Menuet du "Quintette à cordes en Mi"

2
10

Vln.

Hpe

13

Vln.

mf

Hpe

13

mp

16

Vln.

Hpe

16

19

Vln.

Hpe

19

1. 2.