

# Bernard Dewagtere

France, SIN LE NOBLE

## Menuet from "String quintet in E" (G.275 ; Op.11 No.5) Boccherini, Luigi

### About the artist

Doctor in musicology, conductor and composer.

Compositions and arrangements from all eras, in all styles or musical genres and for any instrument or vocal training.

**Qualification:** PhD Musicology

**Associate:** SACEM - IPI code of the artist : 342990

**Artist page :** <https://www.free-scores.com/Download-PDF-Sheet-Music-bernard-dewagtere.htm>

### About the piece

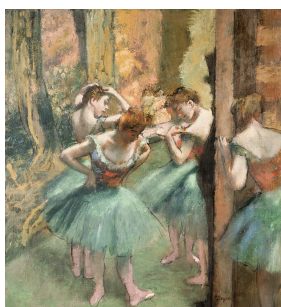

**Title:** Menuet from "String quintet in E" [G.275 ; Op.11 No.5]

**Composer:** Boccherini, Luigi

**Arranger:** Dewagtere, Bernard

**Copyright:** Copyright © Bernard Dewagtere

**Publisher:** Dewagtere, Bernard

**Instrumentation:** Oboe, Piano (keyboard)

**Style:** Classical

### Bernard Dewagtere on [free-scores.com](https://www.free-scores.com)

#### LICENSE

This sheet music requires an authorization  
- for public performances  
- for use by teachers

**Buy this license at :**

<https://www.free-scores.com//license?p=aQyU3ENRDv>

- listen to the audio
- share your interpretation
- comment
- pay the licence
- contact the artist

Prohibited distribution on other website.

# Menuet du "Quintette à cordes en Mi"

G.275 ; Op.11 No.5

Luigi Boccherini (1743-1805)

Transc. : Bernard Dewagtere

Tempo di Menuetto con un poco di moto

Menuet du "Quintette à cordes en Mi"

2  
10

Hb.

Pno

13

Hb.

*mf*

Pno

*mp*

16

Hb.

Pno

19

Hb.

Pno

1. 2.