

Gallego Juanjo

Versetto
Boellmann, Leon

About the artist

Artist page : <https://www.free-scores.com/Download-PDF-Sheet-Music-nolascus.htm>

About the piece

Title:	Versetto
Composer:	Boellmann, Leon
Arranger:	Juanjo, Gallego
Copyright:	Copyright © Gallego Juanjo
Publisher:	Juanjo, Gallego
Instrumentation:	Banda
Style:	Classical

Gallego Juanjo on [free-scores.com](https://www.free-scores.com)

Prohibited distribution on other website.

- listen to the audio
- share your interpretation
- comment
- contact the artist

Versetto

FOR CONCERT BAND

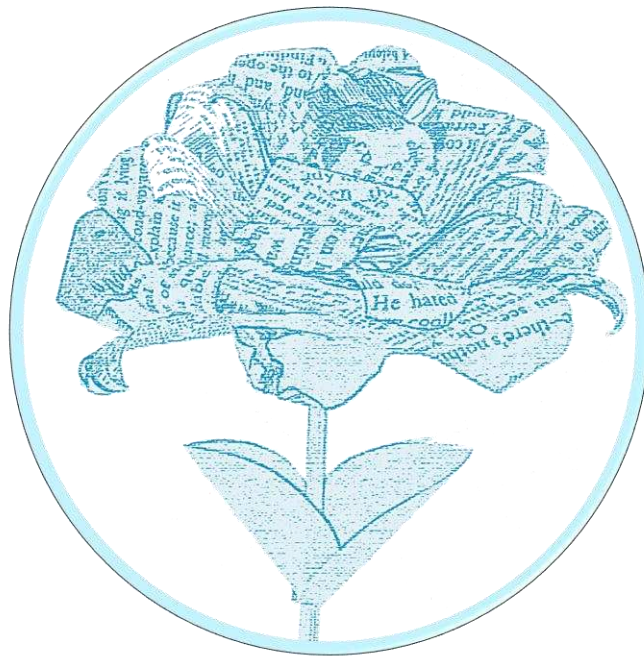

Leon Böellmann

JUANJO GALLEGO

Versetto

Score

- for concert band -

Leon Böellmann

Arr: Juanjo Gallego

$\text{♩} = 80$

Flute 1
mp

Flute 2
mp

Oboe
mp

Bassoon

Clarinet in E♭
mp

Clarinet in B♭ 1
mp

Clarinet in B♭ 2
mp

Bass Clarinet

Alto Sax.
mp

Tenor Sax.

Baritone Sax.

Trumpet in B♭ 1
mp

Trumpet in B♭ 2
mp

Horn in F 1

Horn in F 2

Trombone 1

Trombone 2

Euphonium

Tuba

Timpani

Glockenspiel
mp

Percussion

Fl. 1

Fl. 2

Ob.

Bsn.

E♭ Cl.

B♭ Cl. 1

B♭ Cl. 2

B. Cl.

A. Sx.

T. Sx.

B. Sx.

B♭ Tpt. 1

B♭ Tpt. 2

Hn. 1

Hn. 2

Tbn. 1

Tbn. 2

Euph.

Tuba

Timp.

Glk.

Perc.

17

Fl. 1

Fl. 2

Ob.

Bsn.

E♭ Cl.

B♭ Cl. 1

B♭ Cl. 2

B. Cl.

A. Sx.

T. Sx.

B. Sx.

B♭ Tpt. 1

B♭ Tpt. 2

Hn. 1

Hn. 2

Tbn. 1

Tbn. 2

Euph.

Tuba

17

Timp.

Glk.

17

Perc.

Versetto

Euphonium

- for concert band -

Leon Böellmann
Arr: Juanjo Gallego

♩ = 80

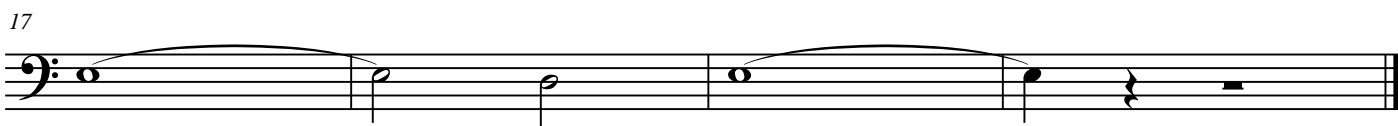

Versetto

Clarinet in B \flat 1

- for concert band -

Leon Böellmann
Arr: Juanjo Gallego

$\text{♩} = 80$

mp

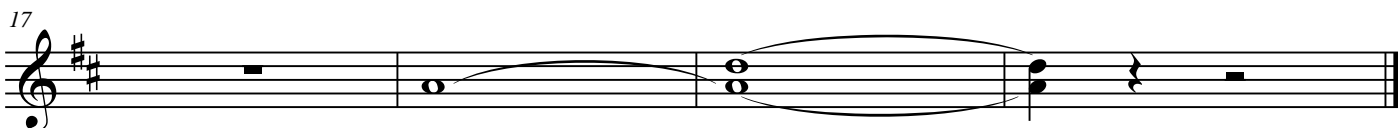
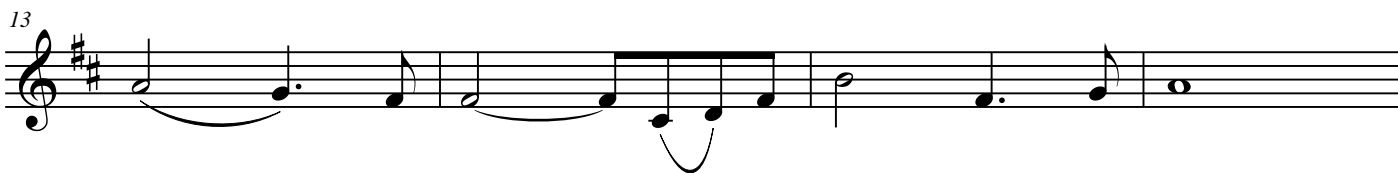
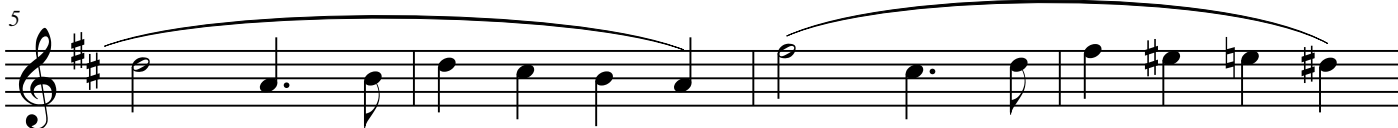

Versetto

Clarinet in B \flat 2

- for concert band -

Leon Böellmann
Arr: Juanjo Gallego

$\text{♩} = 80$

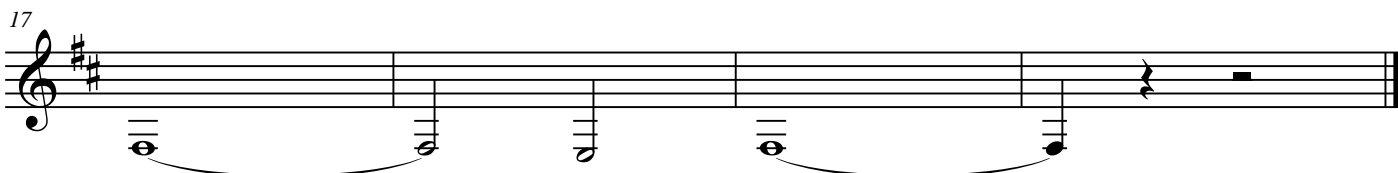
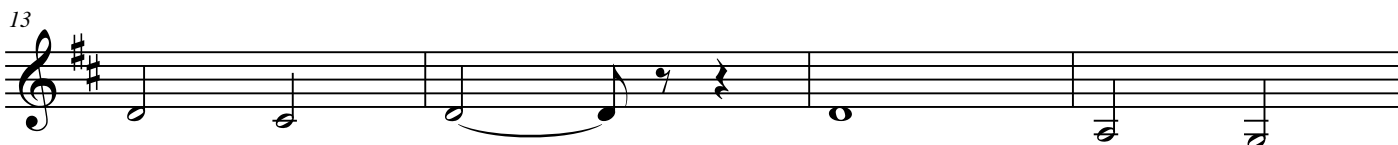
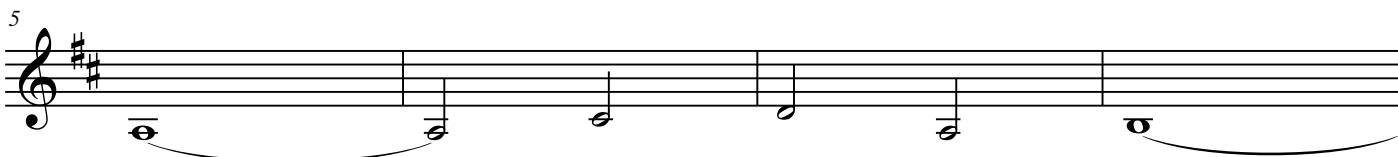

Versetto

Clarinet Bb 3

- for concert band -

Leon Böellmann
Arr: Juanjo Gallego

♩ = 80

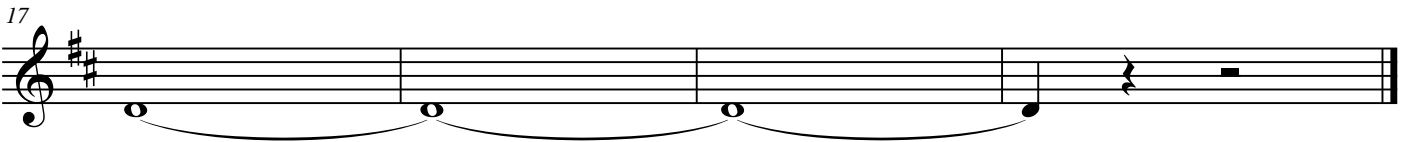
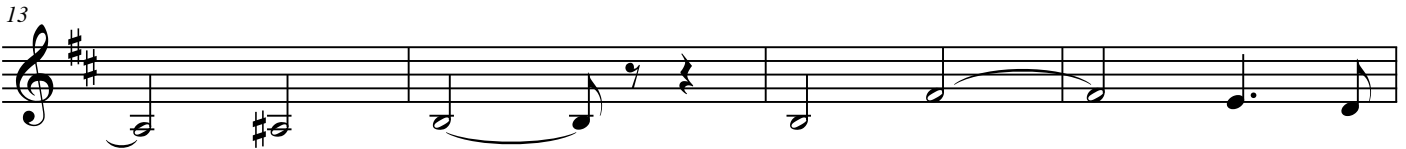
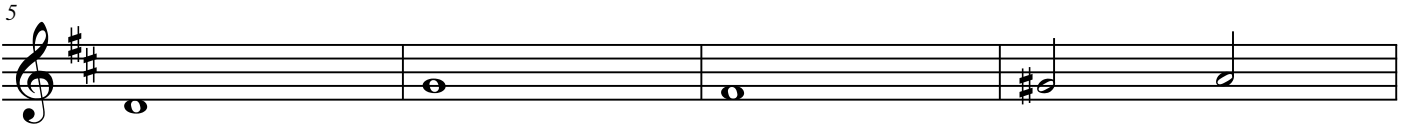

Versetto

Bass Clarinet

- for concert band -

Leon Böellmann
Arr: Juanjo Gallego

♩ = 80

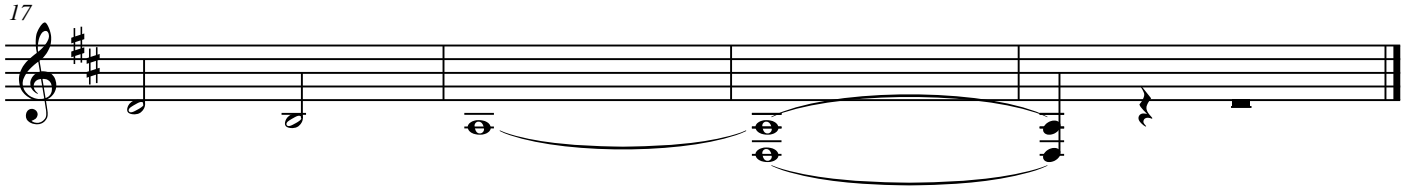
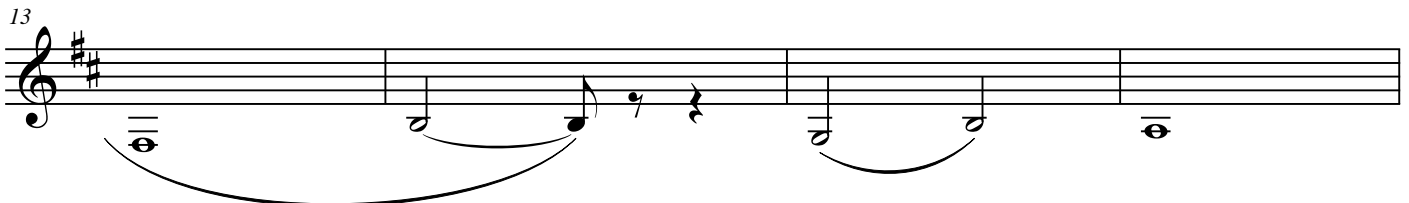
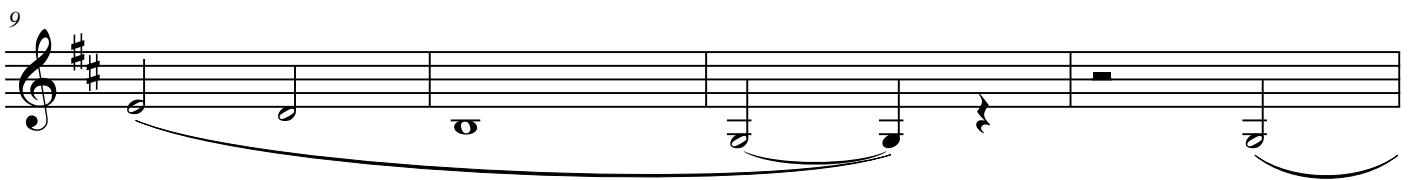
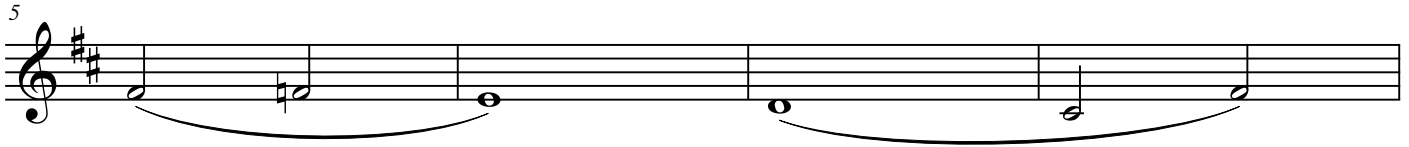

Versetto

Bassoon

- for concert band -

Leon Böellmann
Arr: Juanjo Gallego

♩ = 80

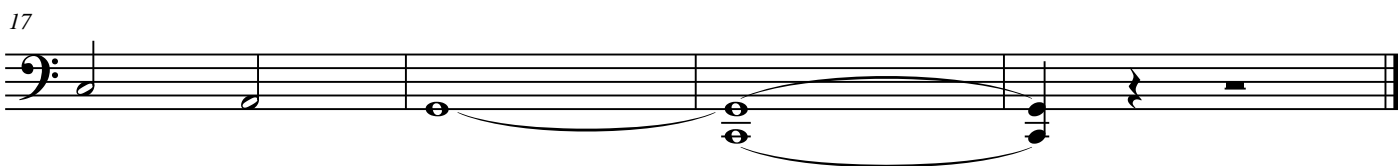
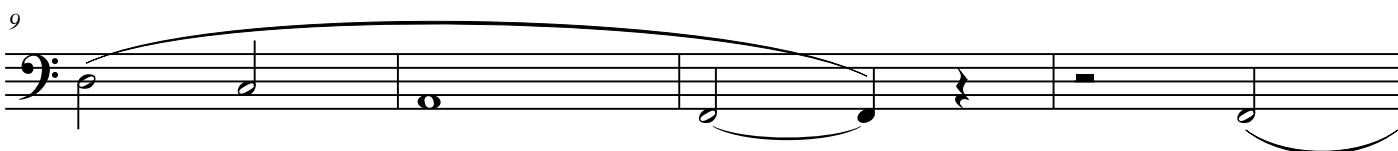

Versetto

Flute 1

- for concert band -

Leon Böellmann
Arr: Juanjo Gallego

♩ = 80

mp

5

9

13

17

Versetto

Glockenspiel

- for concert band -

Leon Böellmann
Arr: Juanjo Gallego

♩ = 80

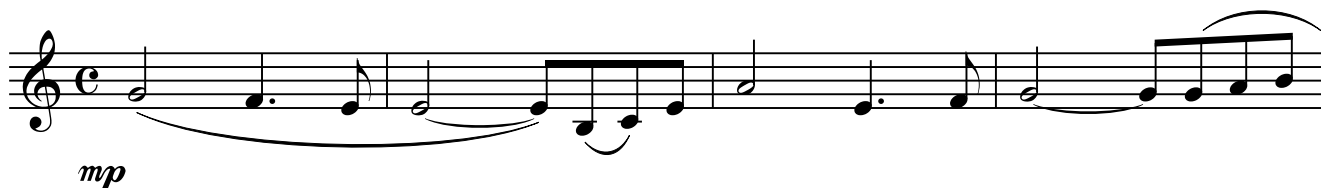

mp

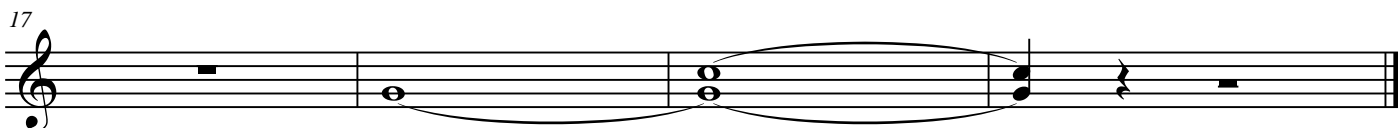
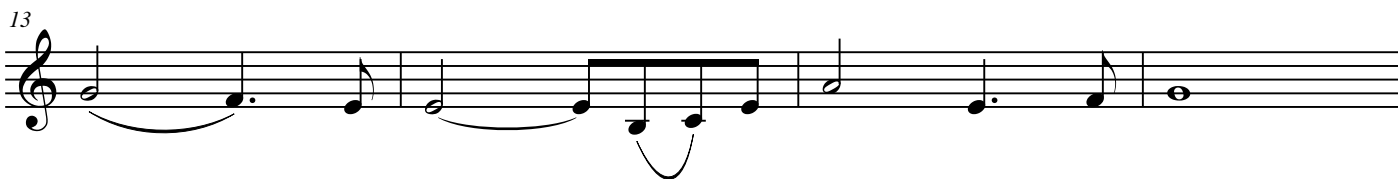

Versetto

Oboe

- for concert band -

Leon Böellmann
Arr: Juanjo Gallego

$\text{♩} = 80$

Versetto

Clarinet in E \flat

- for concert band -

Leon Böellmann
Arr: Juanjo Gallego

$\text{♩} = 80$

5 *mp*

9

13

17

Versetto

Trombone 1

- for concert band -

Leon Böellmann
Arr: Juanjo Gallego

♩ = 80

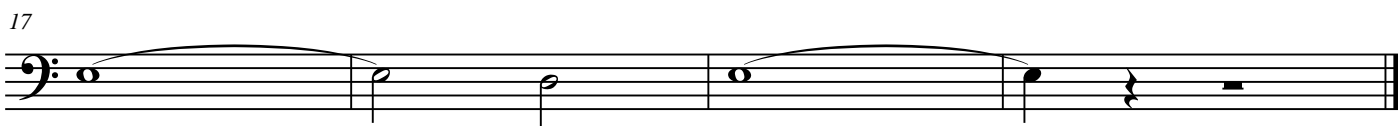

Versetto

Trombone 2

- for concert band -

Leon Böellmann
Arr: Juanjo Gallego

♩ = 80

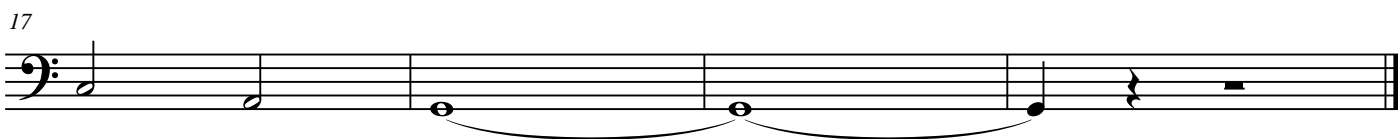
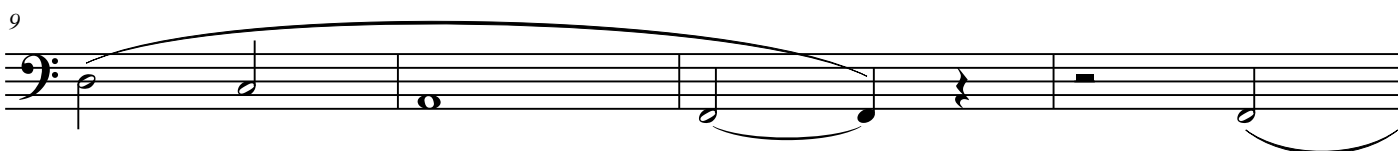

Versetto

Horn in F 1

- for concert band -

Leon Böellmann
Arr: Juanjo Gallego

♩ = 80

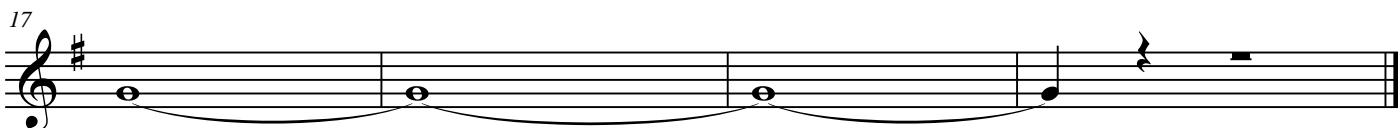
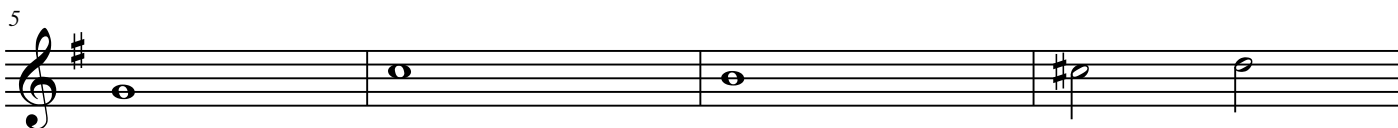

Versetto

Horn in F 2

- for concert band -

Leon Böellmann
Arr: Juanjo Gallego

♩ = 80

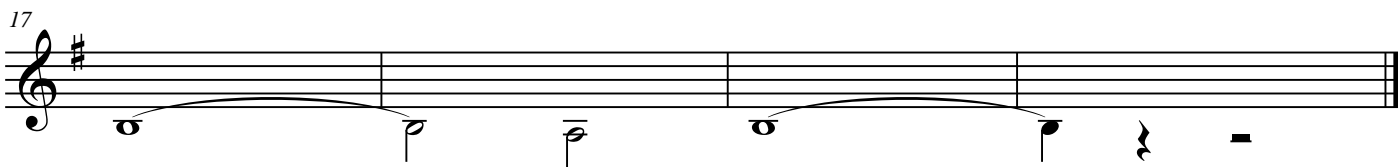
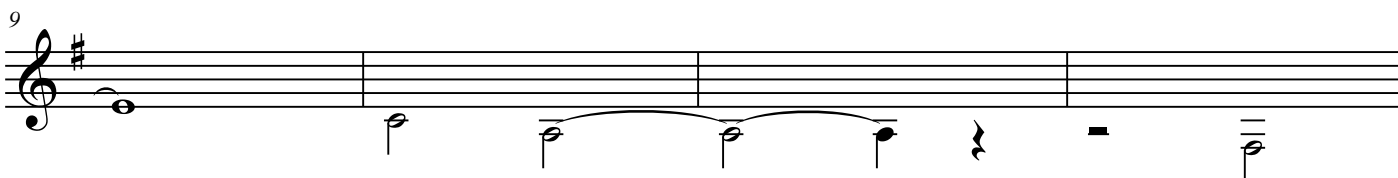
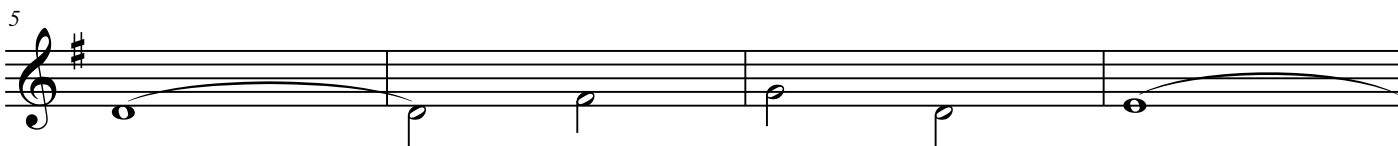
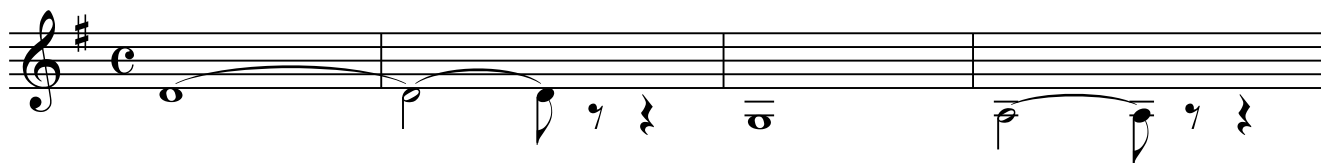

Versetto

Trumpet in B \flat 1

- for concert band -

Leon Böellmann
Arr: Juanjo Gallego

$\text{♩} = 80$

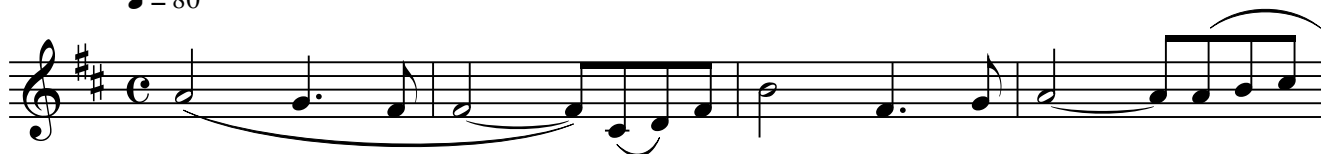

mp

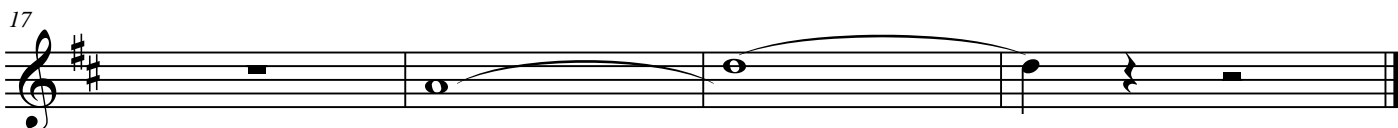
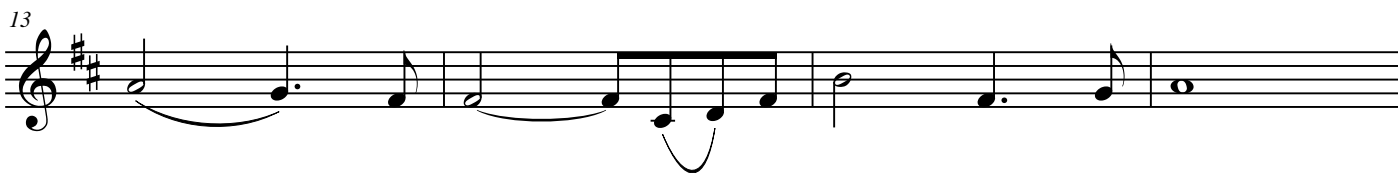

Versetto

Trumpet in B \flat 2

- for concert band -

Leon Böellmann
Arr: Juanjo Gallego

$\text{♩} = 80$

mp

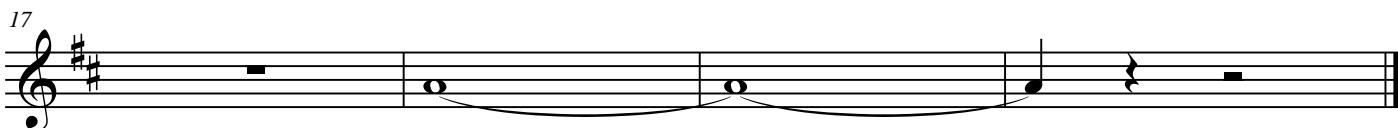
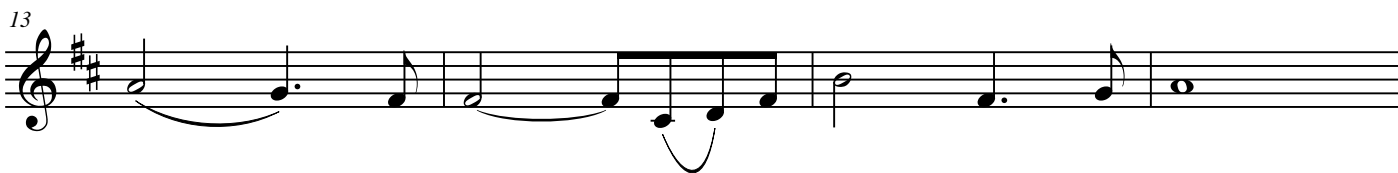

Versetto

Tuba

- for concert band -

Leon Böellmann
Arr: Juanjo Gallego

♩ = 80

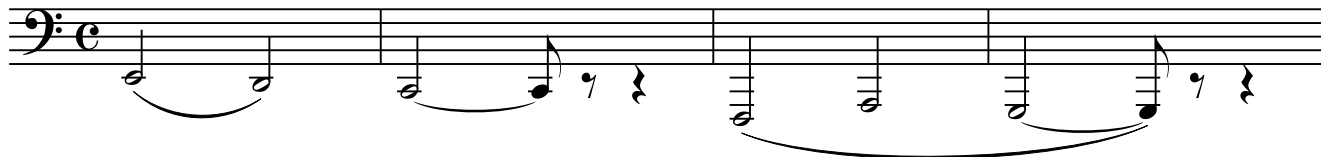

5

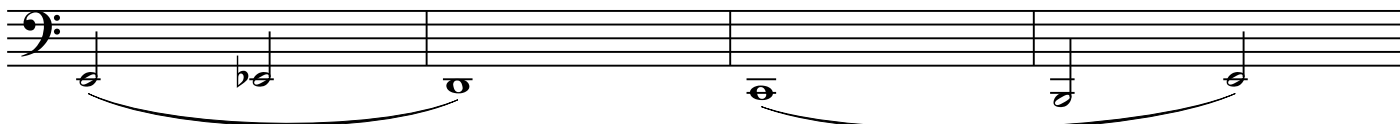

9

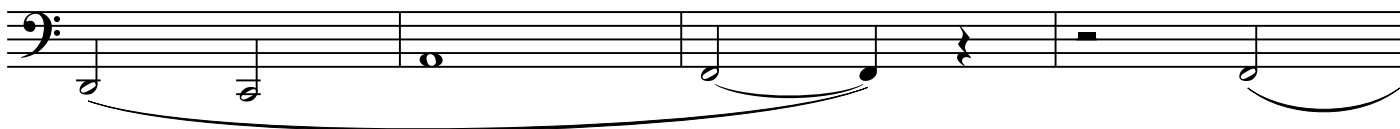

13

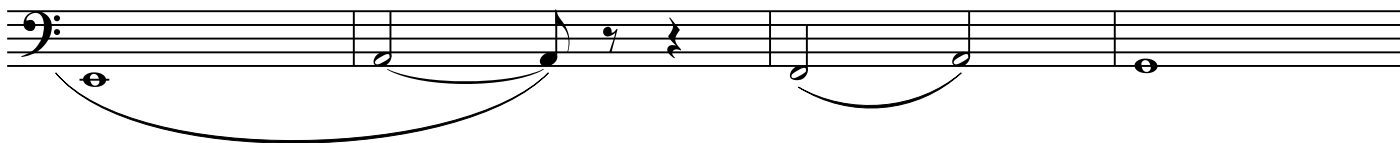

17

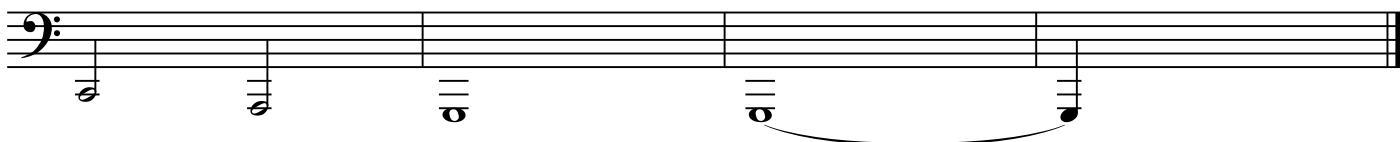

Versetto

Clarinet in B \flat 2

- for concert band -

Leon Böellmann
Arr: Juanjo Gallego

$\text{♩} = 80$

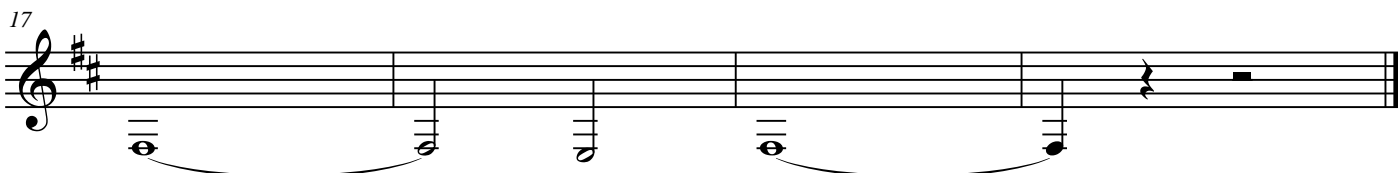
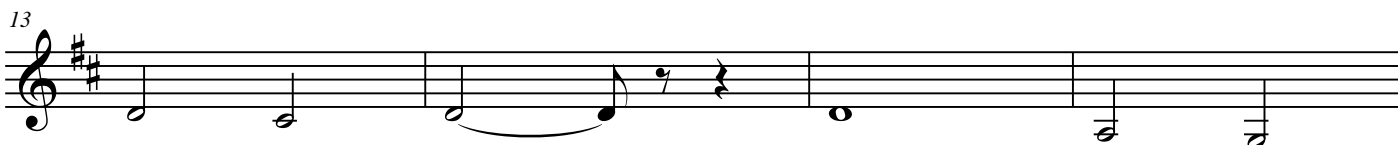
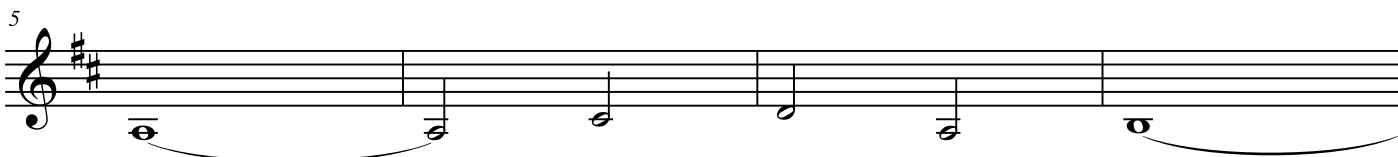

Versetto

Flute 2

- for concert band -

Leon Böellmann
Arr: Juanjo Gallego

♩ = 80

mp

5

9

13

17

Versetto

Horn in F 2

- for concert band -

Leon Böellmann
Arr: Juanjo Gallego

♩ = 80

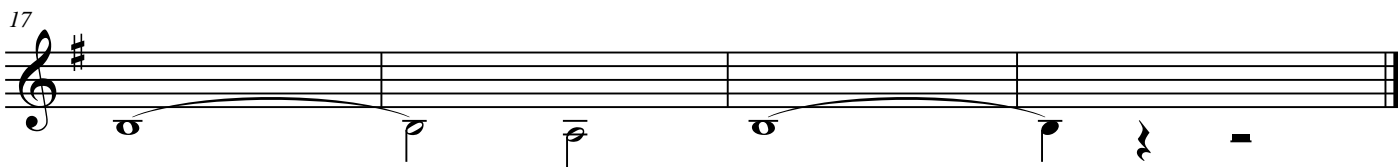
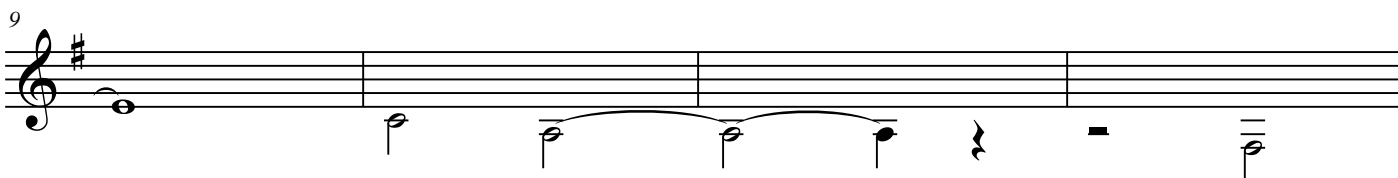
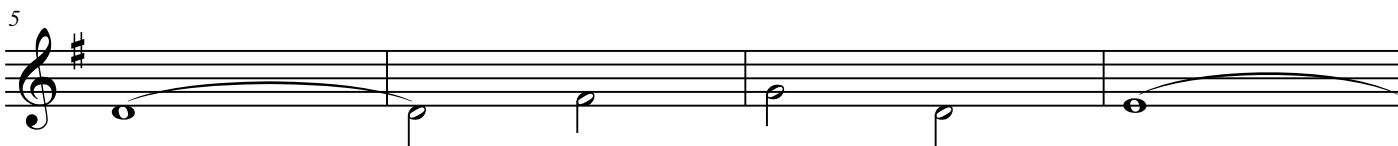
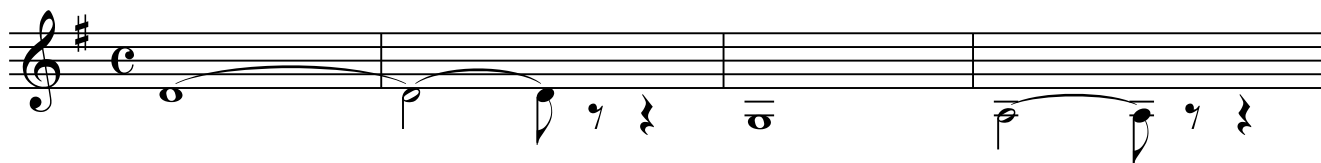

Versetto

Trumpet in B \flat 2

- for concert band -

Leon Böellmann
Arr: Juanjo Gallego

$\text{♩} = 80$

mp

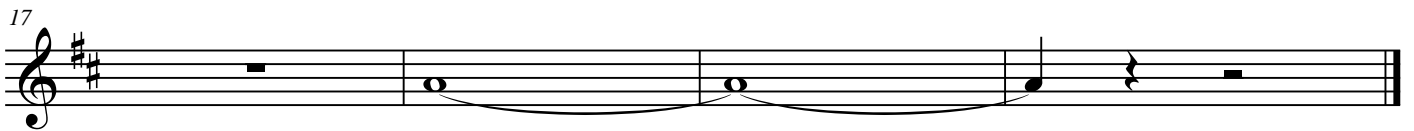
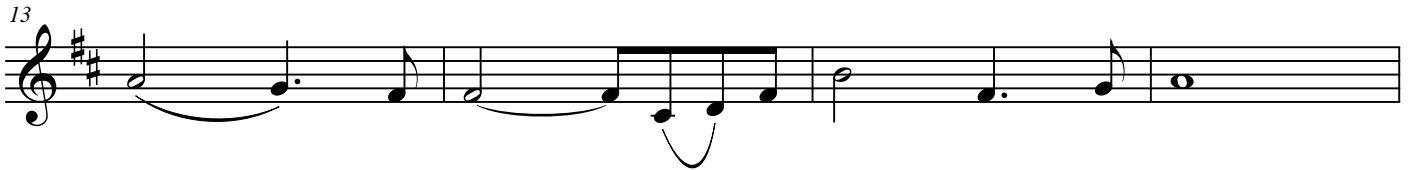

Versetto

Alto Sax.

- for concert band -

Leon Böellmann
Arr: Juanjo Gallego

♩ = 80

mp

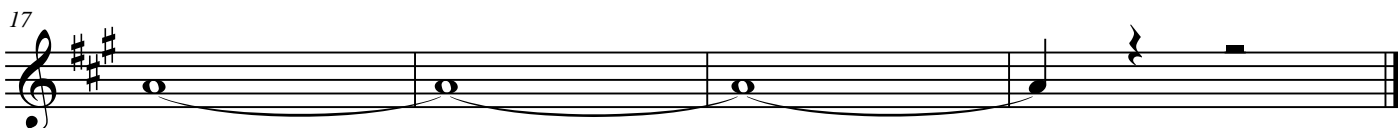

Versetto

Baritone Sax.

- for concert band -

Leon Böellmann
Arr: Juanjo Gallego

♩ = 80

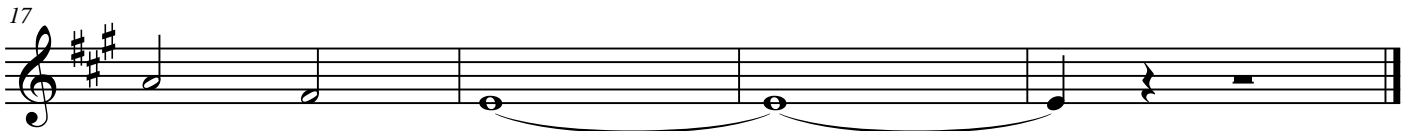
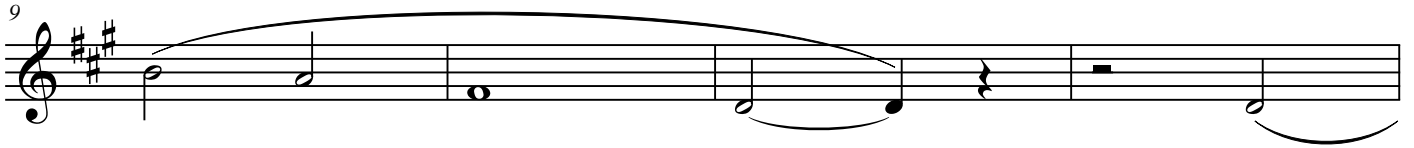
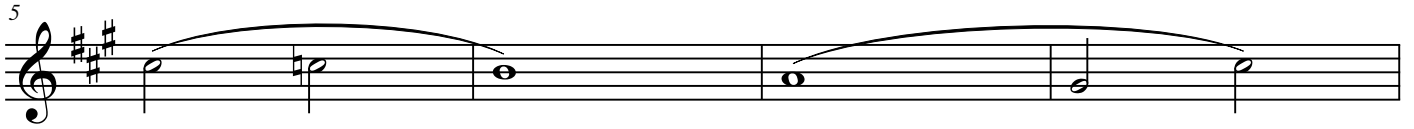
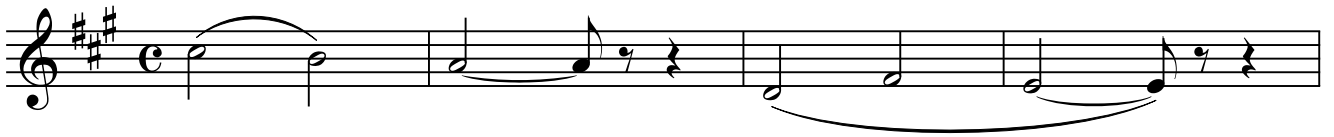

Versetto

Tenor Sax.

- for concert band -

Leon Böellmann
Arr: Juanjo Gallego

♩ = 80

