

# fabrice lucato

France, saint pourçain sur sioule

## Black orpheus Bonfá, Luiz

### About the artist

Fabrice Lucato, composer and arranger. Holder of DEM Jazz, DEM classical saxophone, DEM chamber music, DE saxophone teacher.

Saxophone teacher at Saint-Pourçain sur Sioule and Bessay sur Allier.

If you want arrangements, do not hesitate to contact me on my email: [fabrice.lucato@wanadoo.fr](mailto:fabrice.lucato@wanadoo.fr)

**Associate:** SACEM - IPI code of the artist : 151998734

**Artist page :** <https://www.free-scores.com/Download-PDF-Sheet-Music-lucato.htm>

### About the piece

**Title:** Black orpheus  
**Composer:** Bonfá, Luiz  
**Arranger:** lucato, fabrice  
**Copyright:** Copyright © fabrice lucato  
**Instrumentation:** Saxophone quartet  
**Style:** Jazz

fabrice lucato on [free-scores.com](https://www.free-scores.com)

This work is not Public Domain. You must contact the artist for any use outside the private area.

- listen to the audio
- share your interpretation
- comment
- contact the artist

# Black Orpheus

LUIZ BONFA  
arrangement : fabrice Lucato

Saxophone soprano

Saxophone alto

Saxophone ténor

Saxophone baryton

Sax Sop.

Sax alt.

Sax tén.

Sax bar.

# Black Orpheus

2  
9

Sax Sop.

Sax alt.

Sax tén.

Sax bar.

Sax Sop.

Sax alt.

Sax tén.

Sax bar.

Sax Sop.

Sax alt.

Sax tén.

Sax bar.

Black Orpheus

21

Sax Sop. *mf*

Sax alt. *mp*

Sax tén. *mp*

Sax bar. *mp*

25

Sax Sop. *f*

Sax alt. *f*

Sax tén. *f*

Sax bar. *f*

29

Sax Sop. *mp*

Sax alt. *mp*

Sax tén. *mp*

Sax bar. *mp*

# Black Orpheus

4

33

Sax Sop.

Sax alt.

Sax tén.

Sax bar.

Sax Sop.

Sax alt.

Sax tén.

Sax bar.

37

37

Sax Sop.

Sax alt.

Sax tén.

Sax bar.

41

41

# Black Orpheus

## sax soprano

LUIZ BONFA  
arrangement : fabrice Lucato

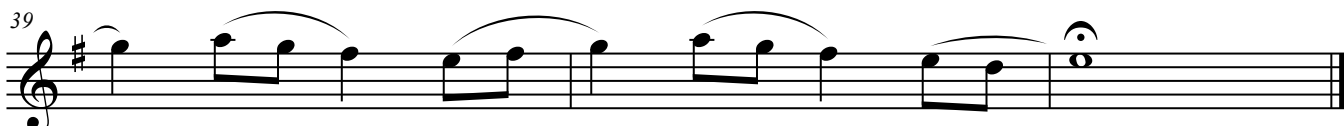
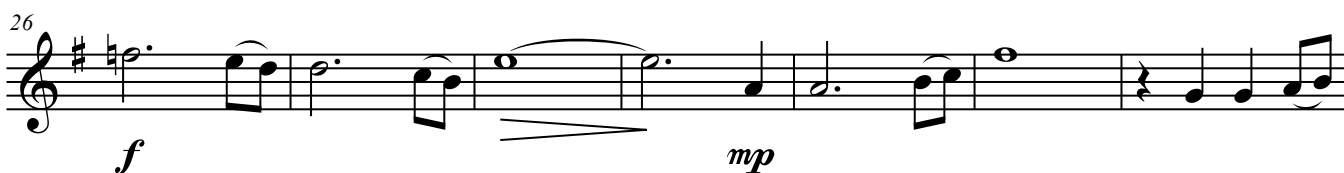

# Black Orpheus

## sax alto

LUIZ BONFA  
arrangement : fabrice Lucato

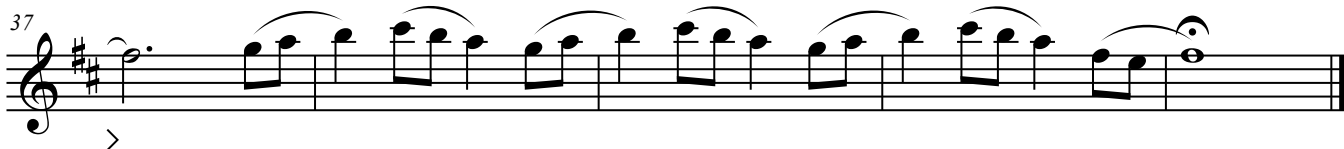
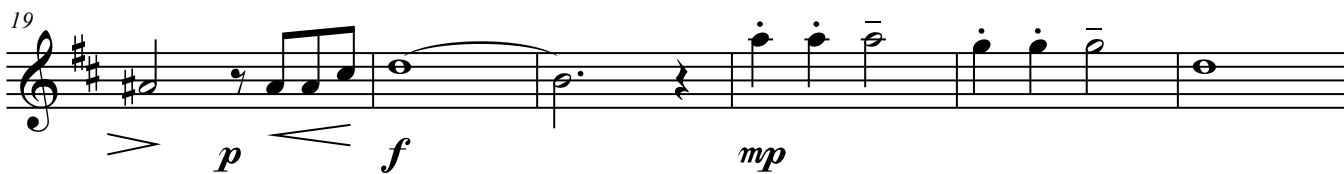
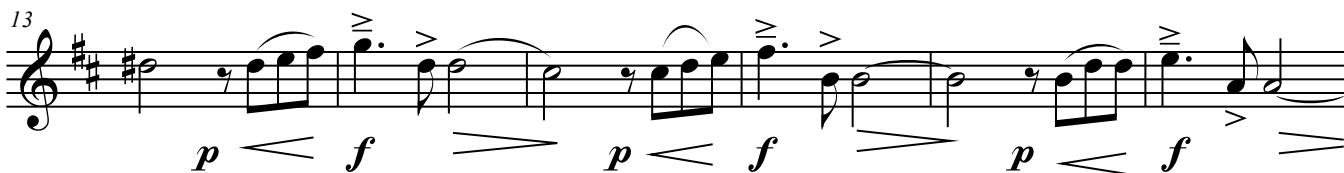

# Black Orpheus

## sax bar

LUIZ BONFA  
arrangement : fabrice Lucato

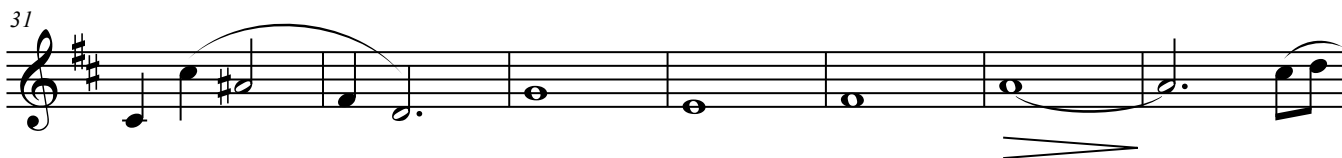
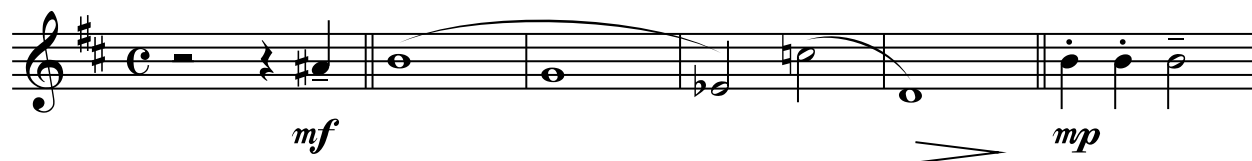

# Black Orpheus

## sax ténor

LUIZ BONFA  
arrangement : fabrice Lucato

