Frederickie Borneface

O Lord our lord

Artist page : https://www.free-scores.com/Download-PDF-Sheet-Music-fred-borne.htm

About the piece

Title:	O Lord our lord
Composer:	Borneface, Frederickie
Arranger:	Borneface, Frederickie
Copyright:	Copyright © Frederickie Borneface
Publisher:	Borneface, Frederickie
Style:	Classical

Frederickie Borneface on free-scores.com

This work is not Public Domain. You must contact the artist for any use outside the private area.
Prohibited distribution on other website.

• share your interpretation
• comment
• contact the artist

O Lord , Our Lord

Music: H.R Palmer
arr: Frederickie Bornface

Vivere ♩ = 80

Piccolo
Flute
Oboe
Clarinet in B♭ I
Clarinet in B♭ II
Bassoon
Horn in F
Trumpet in B♭ I
Trumpet in B♭ II
Trumpet in B♭ III
Trombone I
Trombone II
Bass Trombone III
Tuba
Timpani
Drum Set
Cymbals
Snare Drum
Glockenspiel
Soprano
Alto
Tenor
Bass
Organ
Vivere ♩ = 80
Violin I
Violin II
Viola
Violoncello
Contrabass

Copyright © NAC Choma Zambia

free-scores.com

6

Picc.
Fl.
Ob.
Cl.
Cl.
Bsn.
Hn.
Tpt.
Tpt.
Tpt.
Tbn.
Tbn.
B. Tbn.
Tba.
Timp.
Dr.
Cym.
S. D.
Glock.
S.
A.
T.
B.
Org.
Vln. I
Vln. II
Vla.
Vc.
Cb.

free-scores.com

14

Soto voce

Picc.
Fl.
Ob.
Cl.
Cl.
Bsn.
Hn.
Tpt.
Tpt.
Tpt.
Tbn.
Tbn.
B. Tbn.
Tba.
Timp.
Dr.
Cym.
S. D.
Glock.
S.
A.

O Lord our lord_ how ex - cel-lent thyname How ex-cel-lent is thy name in all___ the_

T.
B.
Org.

Soto voce

Vln. I
Vln. II
Vla.
Vc.
Cb.

free-scores.com

27

Tacet

Picc.
Fl.
Ob.
Cl.
Cl.
Bsn.
Hn.
Tpt.
Tpt.
Tpt.
Tbn.
Tbn.
B. Tbn.
Tba.
Timp.
Dr.
Cym.
S. D.
Glock.
S.
who has set thy glo-ry a - bove the hea-vens we'llpraise thy ho - ly name for ev - er ev - er more
A.
earth who has set thy glo-ry a bove the hea-vens we'llpraise thy ho - ly name for ev - er ev-ver more
T.
who has set thy glo-ry a - bove the hea-vens we'llpraise thy ho - ly name for ev - er ev - er more
B.
Org.
er ev -
who has set thy glo-ry a - bove the hea-vens we'llpraise thy ho - ly name for ev - er ev - er more

Tacet

Vln. I
Vln. II
Vla.
Vc.
Cb.

free-scores.com

43

Sempre soto

Picc.
Fl.
Ob.
Cl.
Cl.
Bsn.
Hn.
Tpt.
Tpt.
Tpt.
Tbn.
Tbn.
B. Tbn.
Tba.
Timp.
Dr.
Cym.
S. D.
Glock.
S.
O Lord our lord how ex - cel-lent thy name O
A.
We will praise Thy name for ev - er more how ex - cel-lent thy glo-rioous name
T.
O Lord our lord how ex - cel-lent thy name O
B.
We will praise Thy name for ev - er more how ex - cel-lent thy glo - rious name
Org.
Sempre soto
Vln. I
Vln. II
Vla.
Vc.
Cb.

free-scores.com

52

Picc.
Fl.
Ob.
Cl.
Cl.
Bsn.
Hn.
Tpt.
Tpt.
Tpt.
Tbn.
Tbn.
B. Tbn.
Tba.
Timp.
Dr.
Cym.
S. D.
Glock.
S.
Lord our lord how ex-cel-lent thy name we will praise thy name for ev - ver mroe we will praise thy name for ev - er more
A.
we will praise thy name for ev-er more how ex-cel-lent thy_ name we will praise thy name for ev - er more we will praise thy name for ev - er more
T.
Lord our lord how ex-cel-lent thy_ name we will praise thy name for ev - er more we will praise thy name for ev - er more
B.
we will praise thy name for ev-er more how_ ex-cel-lent thy name we'll praise and mag- ni_ fy thy___ name for ev- er__ more we'll laud and_ mag-ni__
Org.
Vln. I
Vln. II
Vla.
Vc.
Pizz
Cb.

free-scores.com

61

Picc.
Fl.
Ob.
Cl.
Cl.
Bsn.
Hn.
Tpt.
Tpt.
Tpt.
Tbn.
Tbn.
B. Tbn.
Tba.
Timp.
Dr.
Cym.
S. D.
Glock.
S.
A.
T.
B.
Org.
Vln. I
Vln. II
Vla.
Vc.
Cb.

Soprano Solo

For ev - er and ev - er we will mag - ni fy thy

we will laud and mag - ni - fy thy name for ev er more we will praise thy ho ly name for ev er more we will mag ni fy thy name we will praise thy ho ly name for ev er We will laud and mag ni fy thy name for

we will laud and mag - ni - fy thy name for ev-er more We will praise thy ho ly name for er er more we will mag ni fy thy name we will praise thy ho ly name for ev er we will laud and mag ni fy thy name for

we will laud and mag - ni - fy thy name for ev-er more we will praise thy ho ly name for ev er more we will mag ni fy thy name we will praise thy ho ly name for ev er we will laud and mag ni fy thy name for

fy thy ho - ly name for ev-er more we will praise thy ho ly name for ev er we will laud and mag ni fy thy name for

arco

free-scores.com

72

Picc.
Fl.
Ob.
Cl.
Cl.
Bsn.
Hn.
Tpt.
Tpt.
Tpt.
Tbn.
Tbn.
B. Tbn.
Tba.
Pizz
Timp.
Dr.
Cym.
S. D.
S. Solo
name
S.
ev er more O Lord our lord how ex -cel lent thy name we will praise thy name for ev - er more
A.
ev er mer we will praise thy name for ev -er more how_ ex -cel lent thy_ name we will praise thy name for ev - er more
T.
ev er more O Lord our__ lord how ex -cel lent thy_ name we will praise thy name for ev - er more
B.
ev er more we will praise thy name for ev -er more how_ ex -cel lent thy name we'll praise and_ mag ni - fy thy___ name for_ ev -er__
Org.
Vln. I
Vln. II
Vla.
Vc.
Pizz
Cb.

free-scores.com

81

Picc.
Fl.
Ob.
Cl.
Cl.
Bsn.
Hn.
Tpt.
Tpt.
Tpt.
Tbn.
Tbn.
B. Tbn.
Tba.
Timp.
Dr.
Cym.
S. D.
S. Solo
S.
A.
T.
B.
Org.
Vln. I
Vln. II
Vla.
Vc.
Cb.

we will praise thy name for ev - er more we will laud and mag - ni - fy thy name for ev - er more For

we will praise thy name for ev - er more we will laud and mag - ni - fy thy name for ev - er - more For

we will praise thy name for ev - er more we will laud and mag - ni - fy thy name for ev - er - more For

more we'll laud and mag ni - fy thy ho - ly name for ev - er - more For

A -

arco

free-scores.com

86

Picc.
Fl.
Ob.
Cl.
Cl.
Bsn.
Hn.
Tpt.
Tpt.
Tpt.
Tbn.
Tbn.
B. Tbn.
Tba.
Timp.
Dr.
Cym.
S. D.
S. Solo
men a - men a - - - - - men
S.
ev -er more for ev -er more for ev -er more A_____ men___ a - men a men a - - - - - - men
A.
ev -er more for ev -er more for ev -er more A - men a men a - - - - - - men
T.
ev -er more for ev -er more for ev -er more A - men___ a - men - a - men a - - - - - - men
B.
ev -er more for ev -er more for ev - more_ A - - - men a - - - - - - men
Org.
Vln. I
Vln. II
Vla.
Vc.
Cb.

rit.

free-scores.com

O Lord , Our Lord

Piccolo

Music: H.R Palmer
arr: Frederickie Bornface

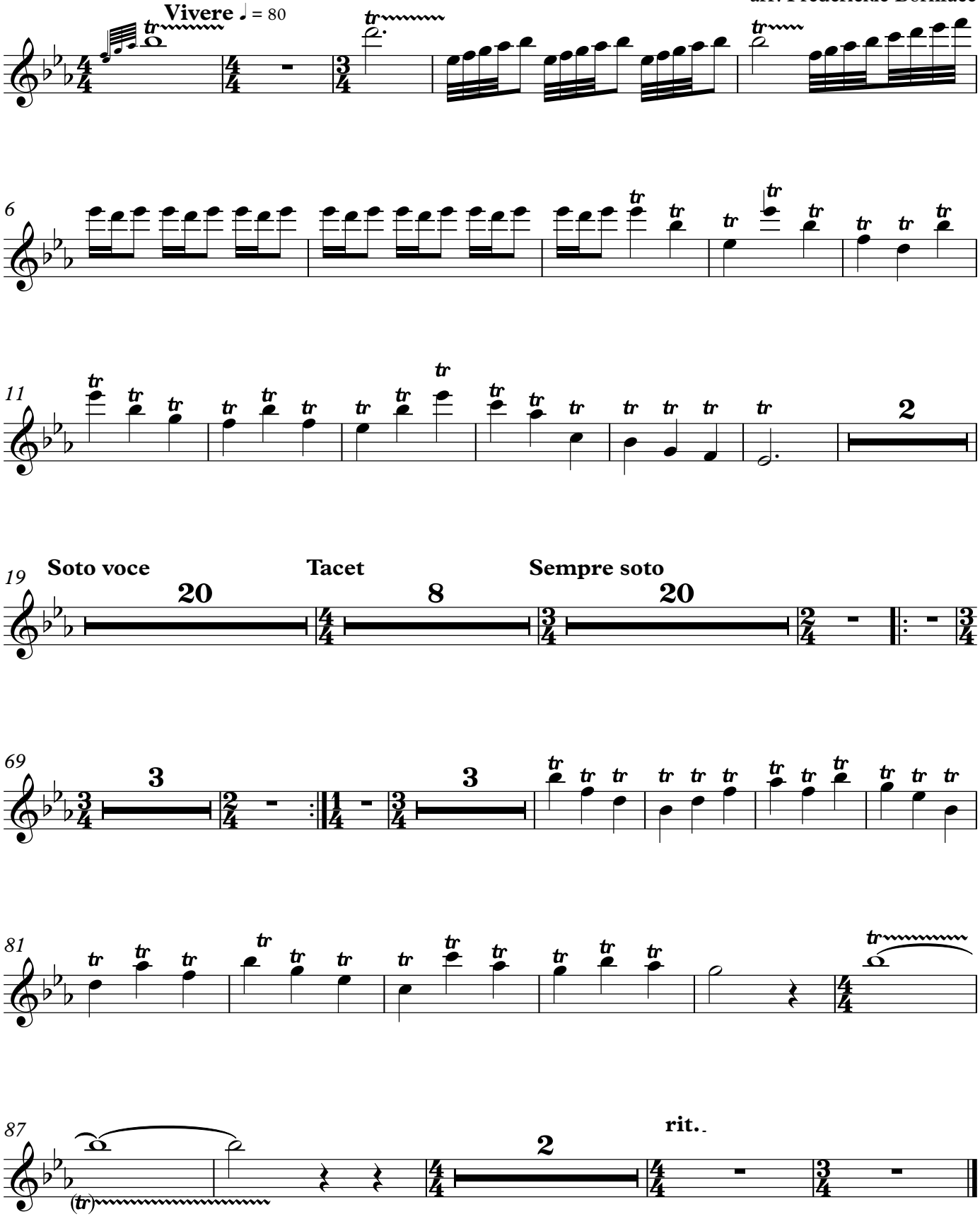

Copyright © NAC Choma Zambia

free-scores.com

O Lord , Our Lord

Flute

Music: H.R Palmer
arr: Frederickie Bornface

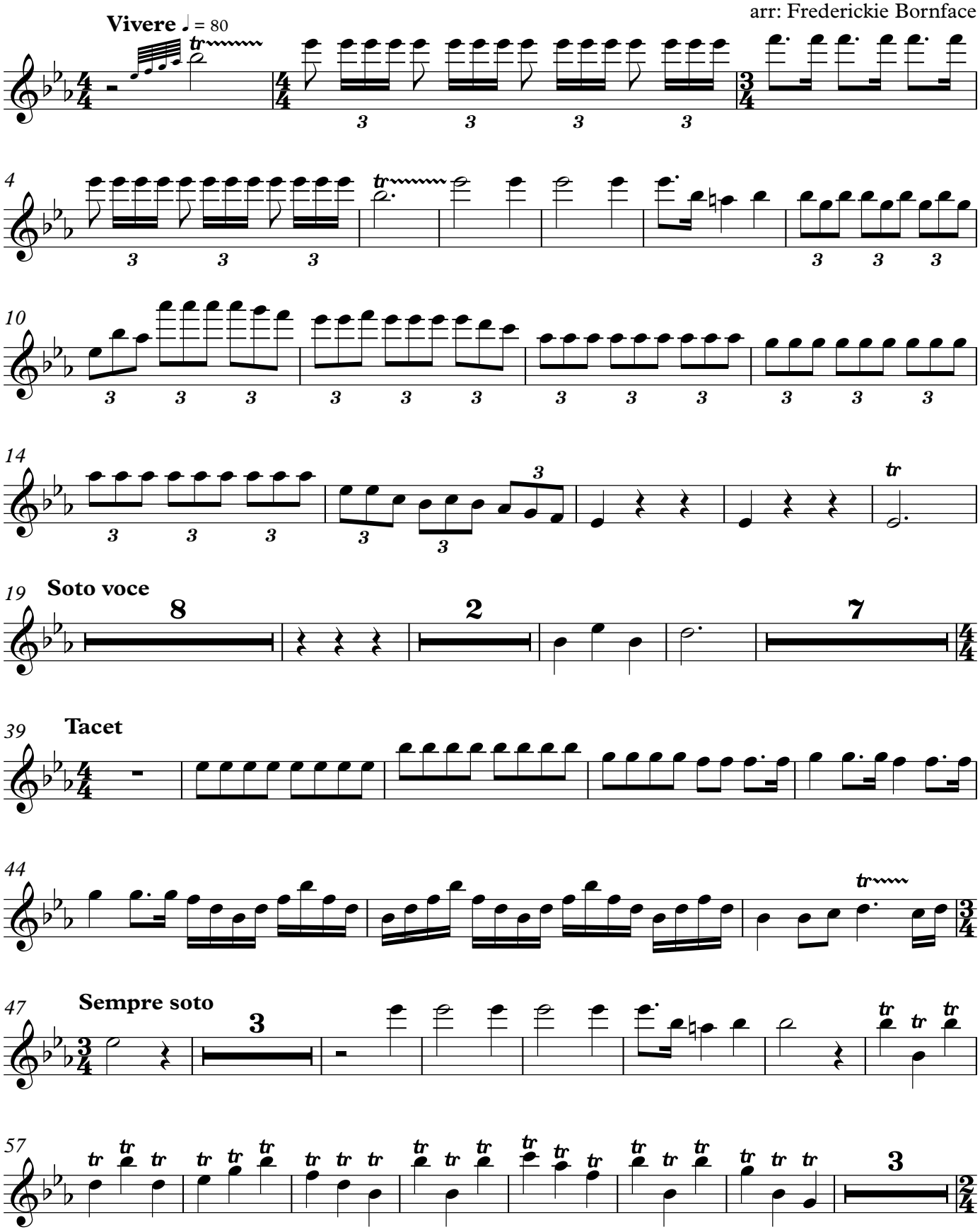

Copyright © NAC Choma Zambia

free-scores.com

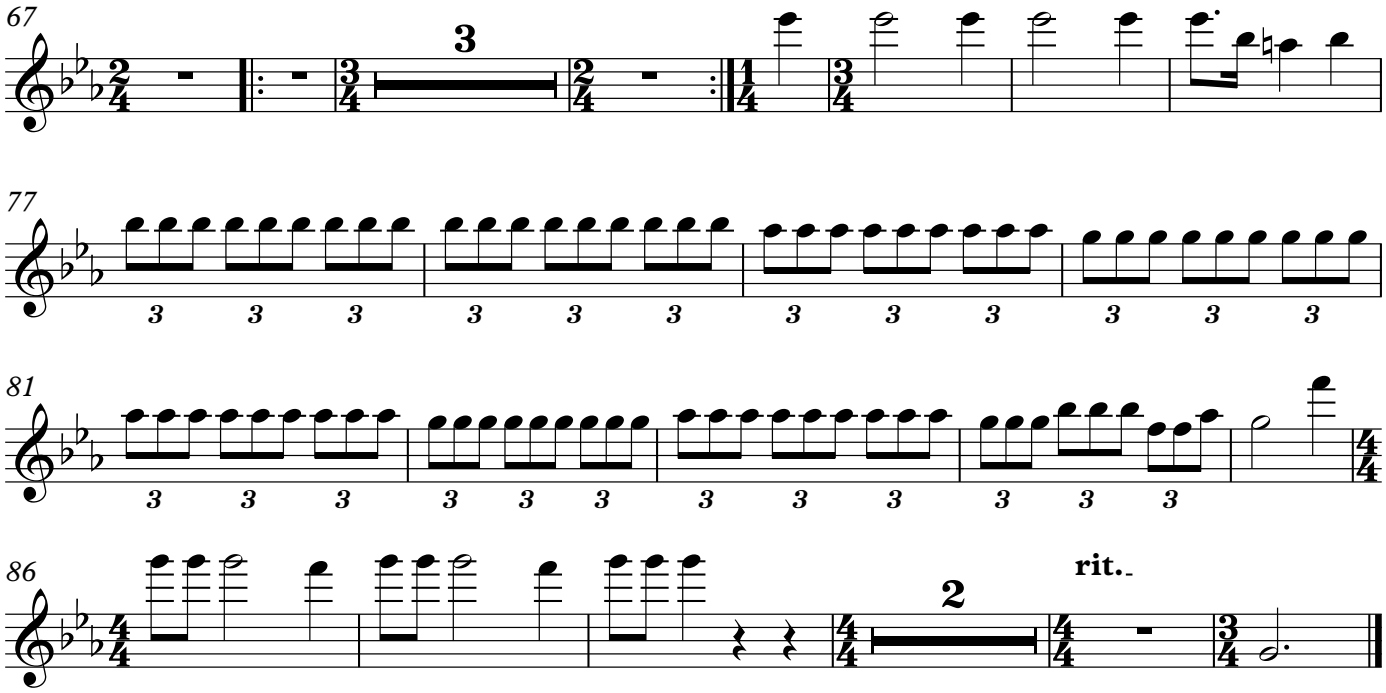

free-scores.com

O Lord , Our Lord

Oboe

Music: H.R Palmer
arr: Frederickie Bornface

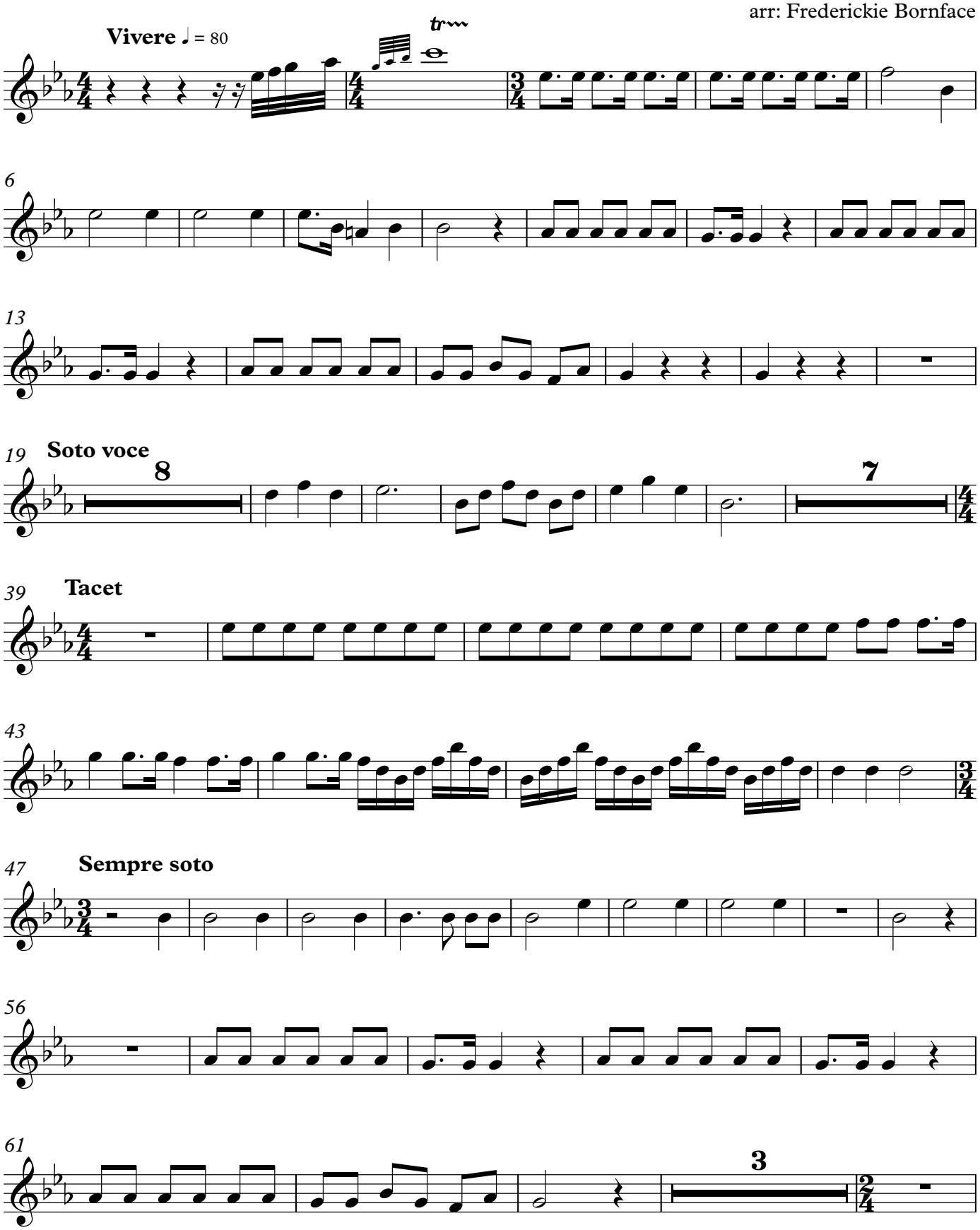

Copyright © NAC Choma Zambia

free-scores.com

Oboe

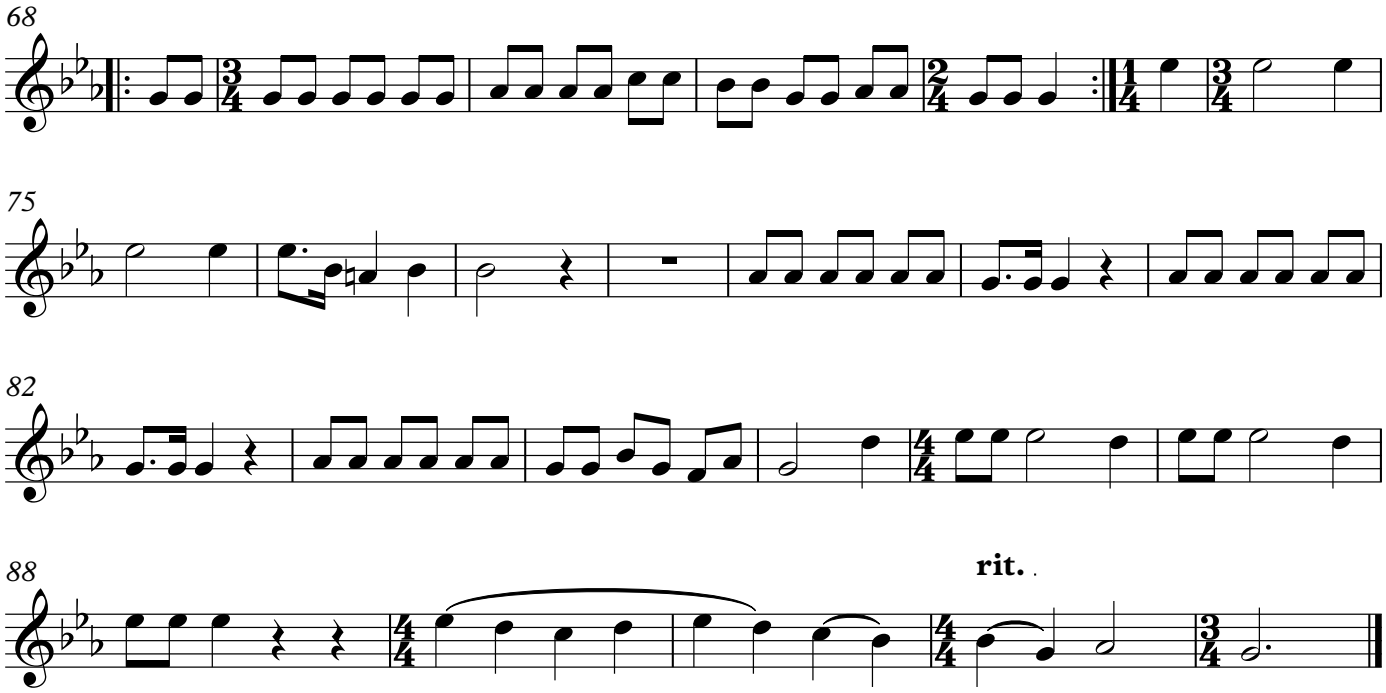

free-scores.com

O Lord , Our Lord

Clarinet in B♭ I

Music: H.R Palmer
arr: Frederickie Bornface

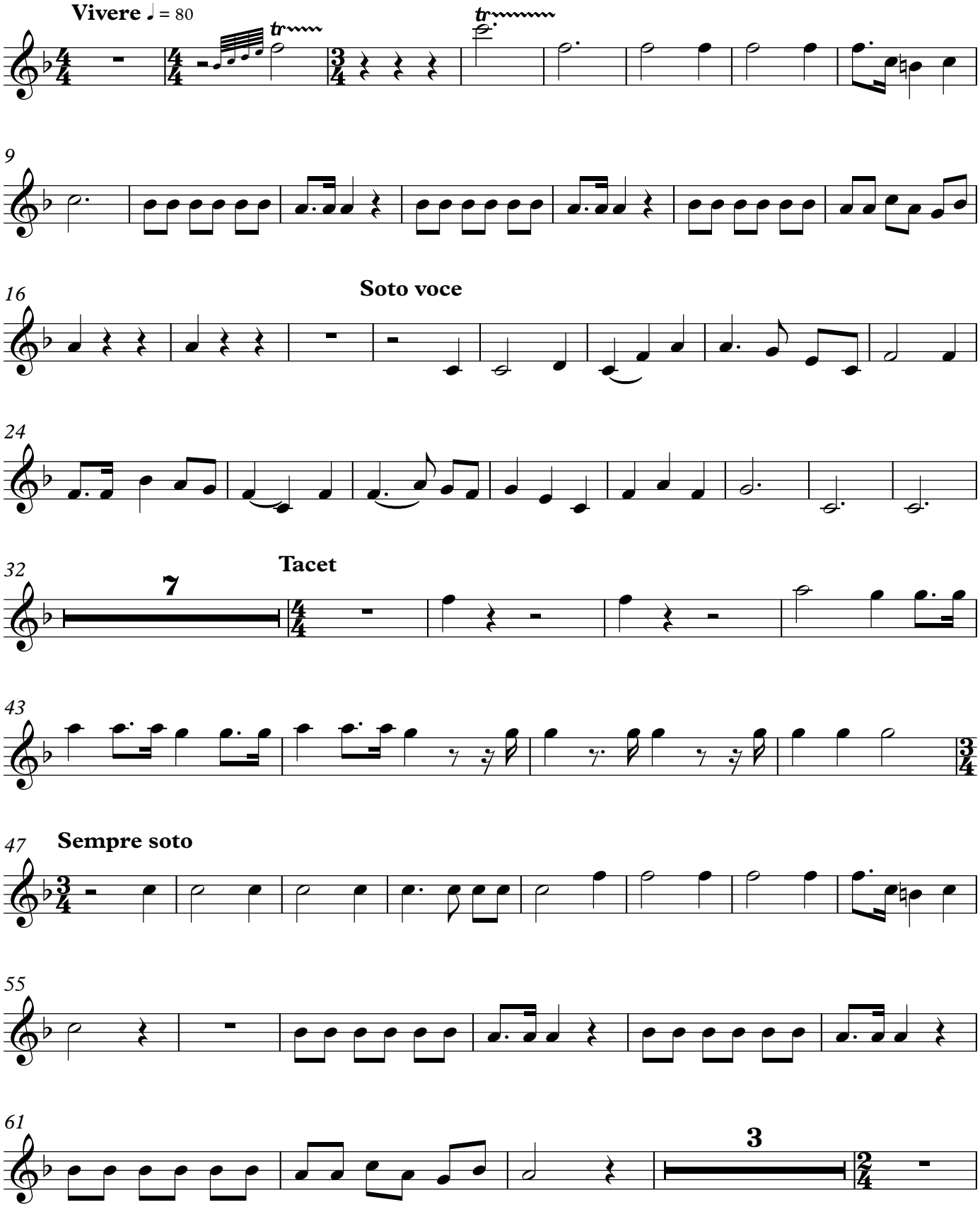

Copyright © NAC Choma Zambia

free-scores.com

Clarinet in B♭ I

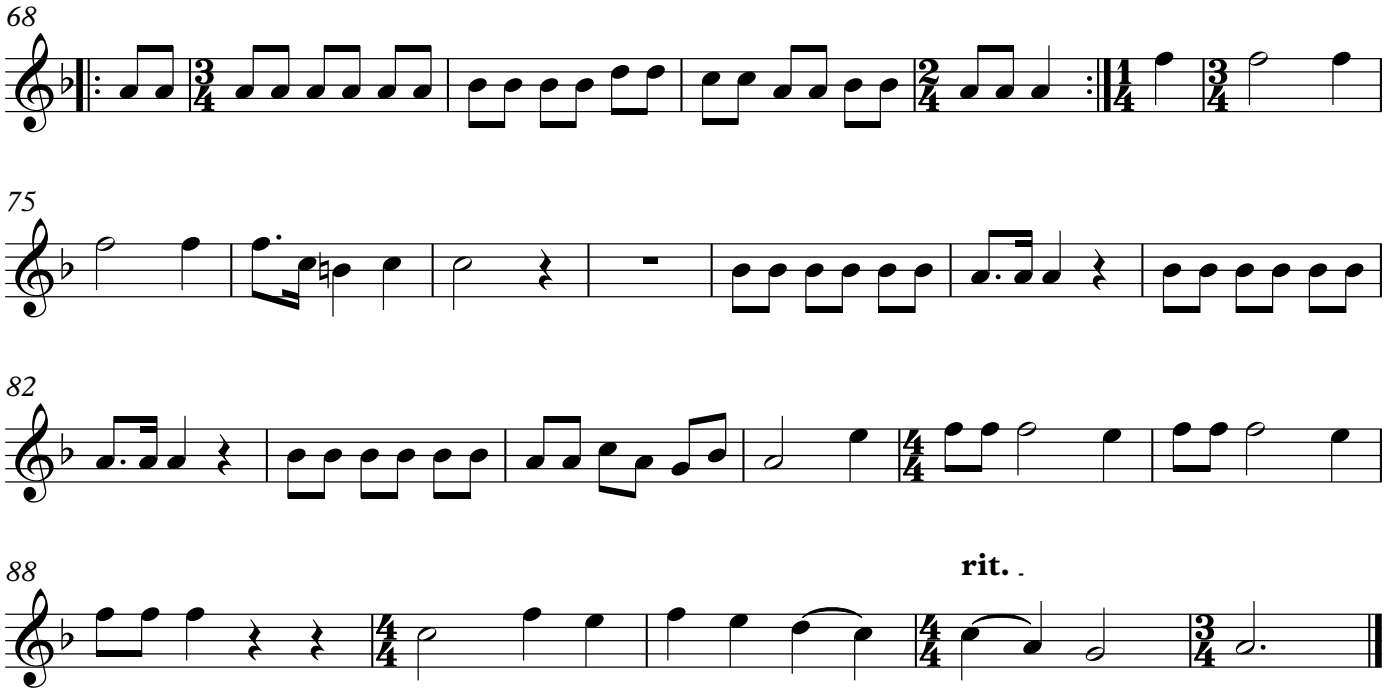

free-scores.com

O Lord , Our Lord

Clarinet in B♭ II

Music: H.R Palmer
arr: Frederickie Bornface

Vivere ♩ = 80

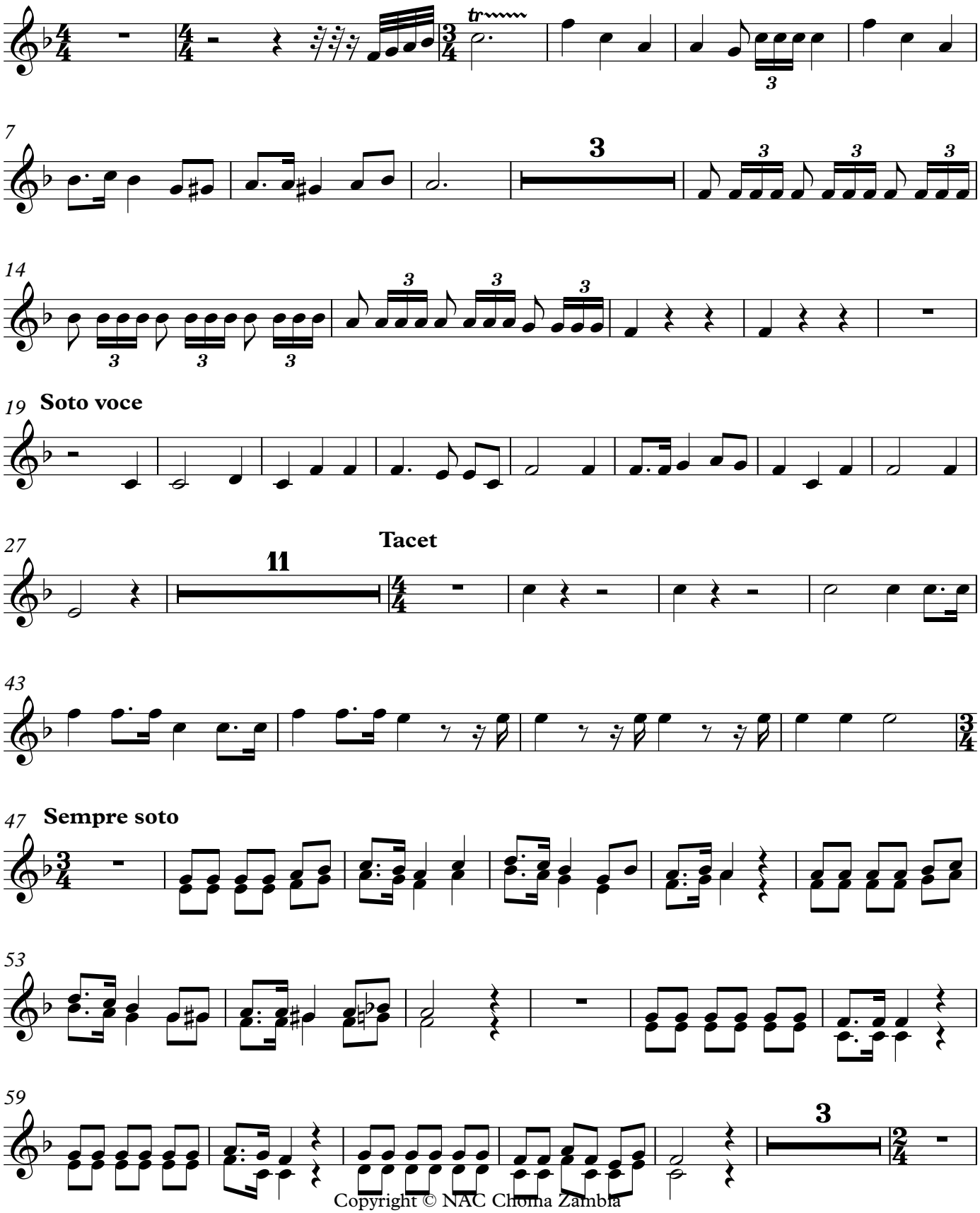

Copyright © NAC Choma Zambia

free-scores.com

Clarinet in B♭ II

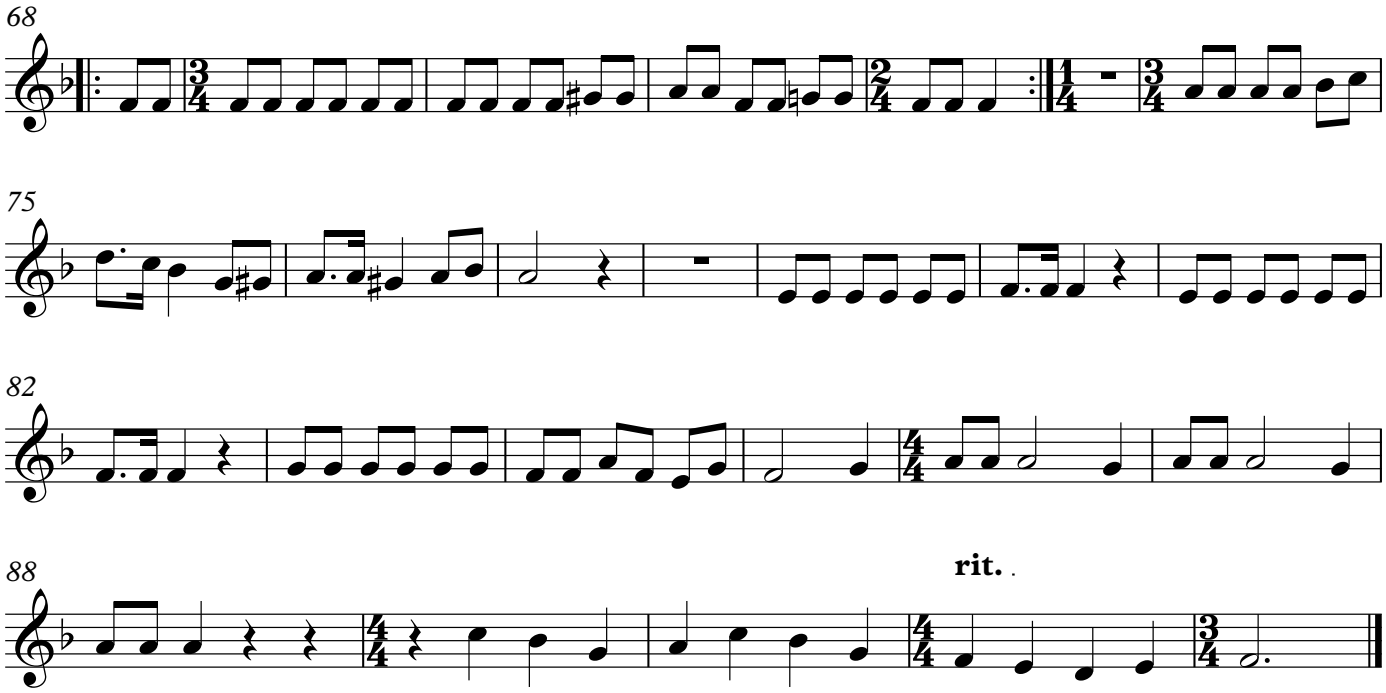

free-scores.com

O Lord , Our Lord

Bassoon

Music: H.R Palmer
arr: Frederickie Bornface

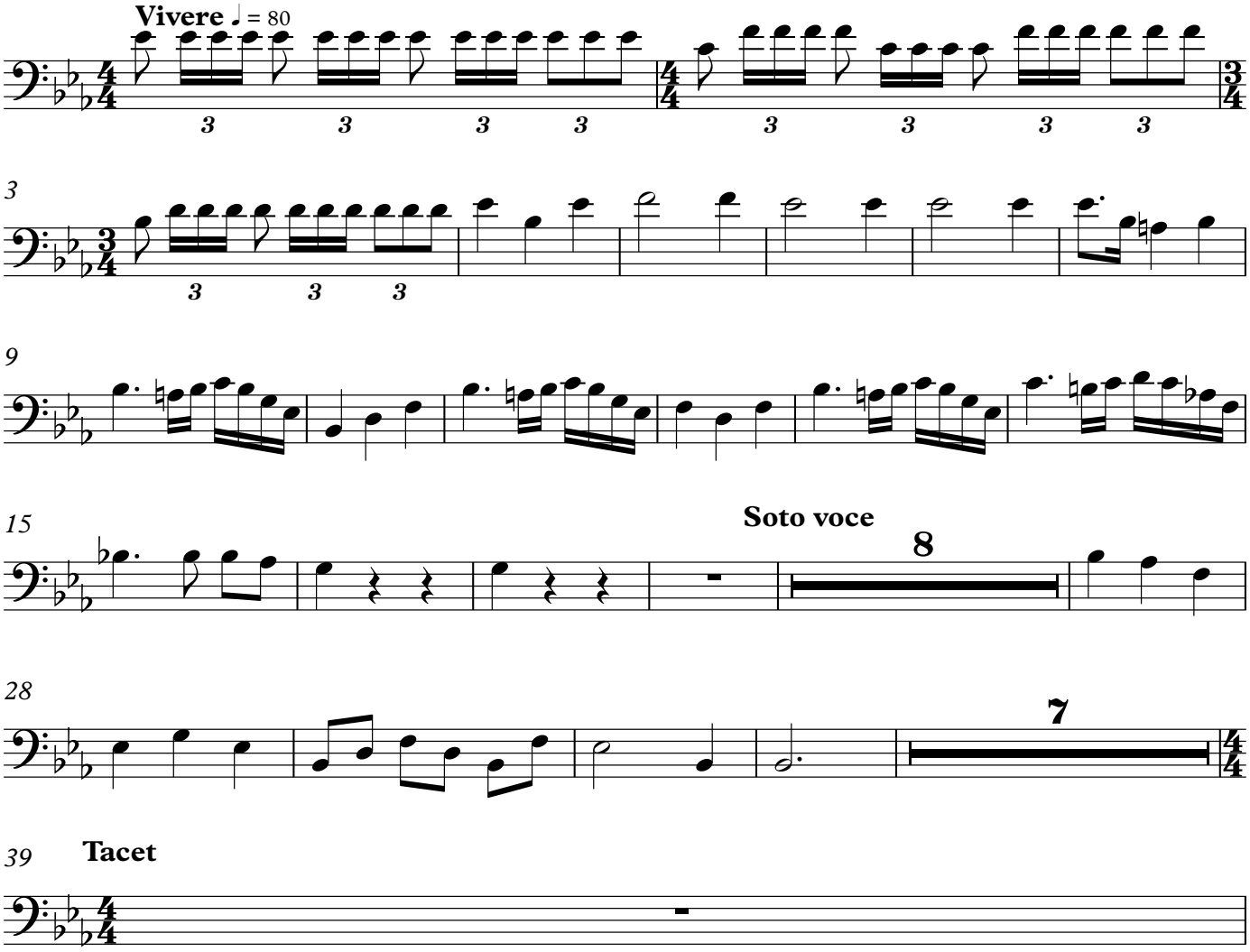

Copyright © NAC Choma Zambia

free-scores.com

40

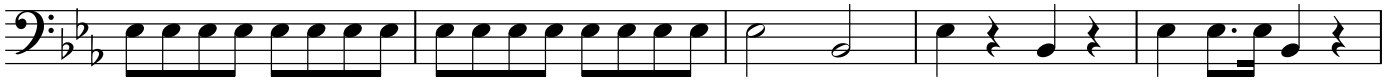

45 **Sempre soto**

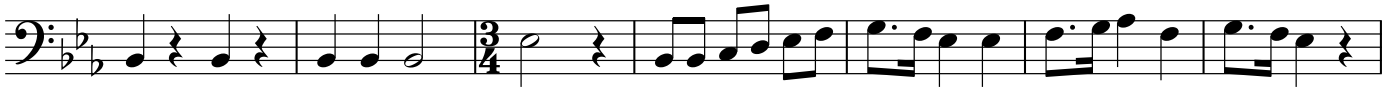

52

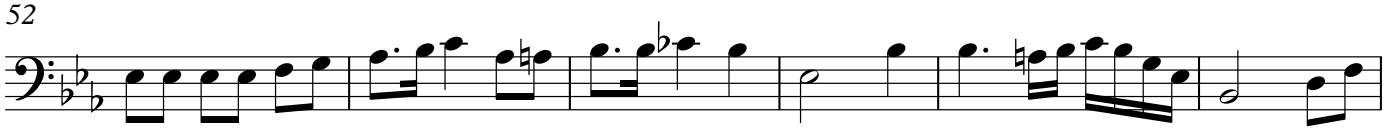

58

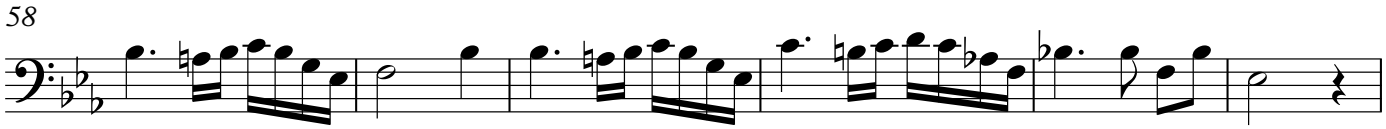

64

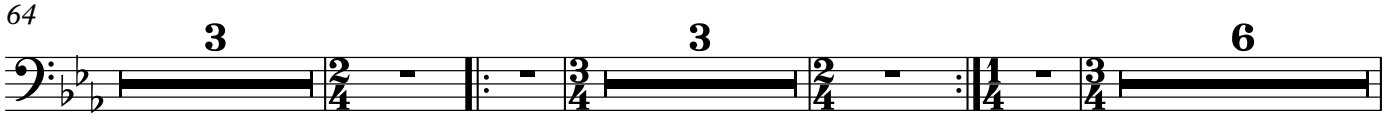

80

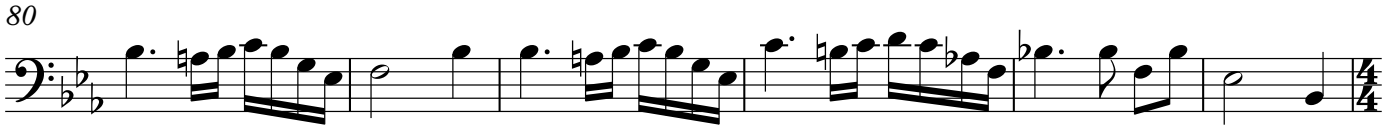

86

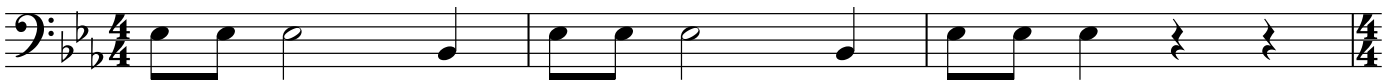

89 **rit.**

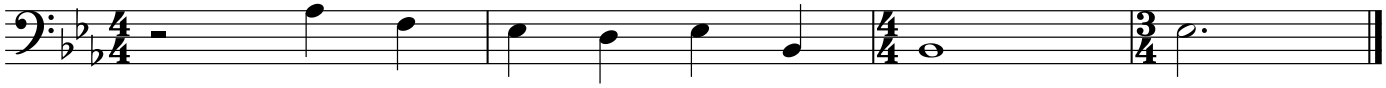

free-scores.com

O Lord , Our Lord

Horn in F

Music: H.R Palmer
arr: Frederickie Bornface

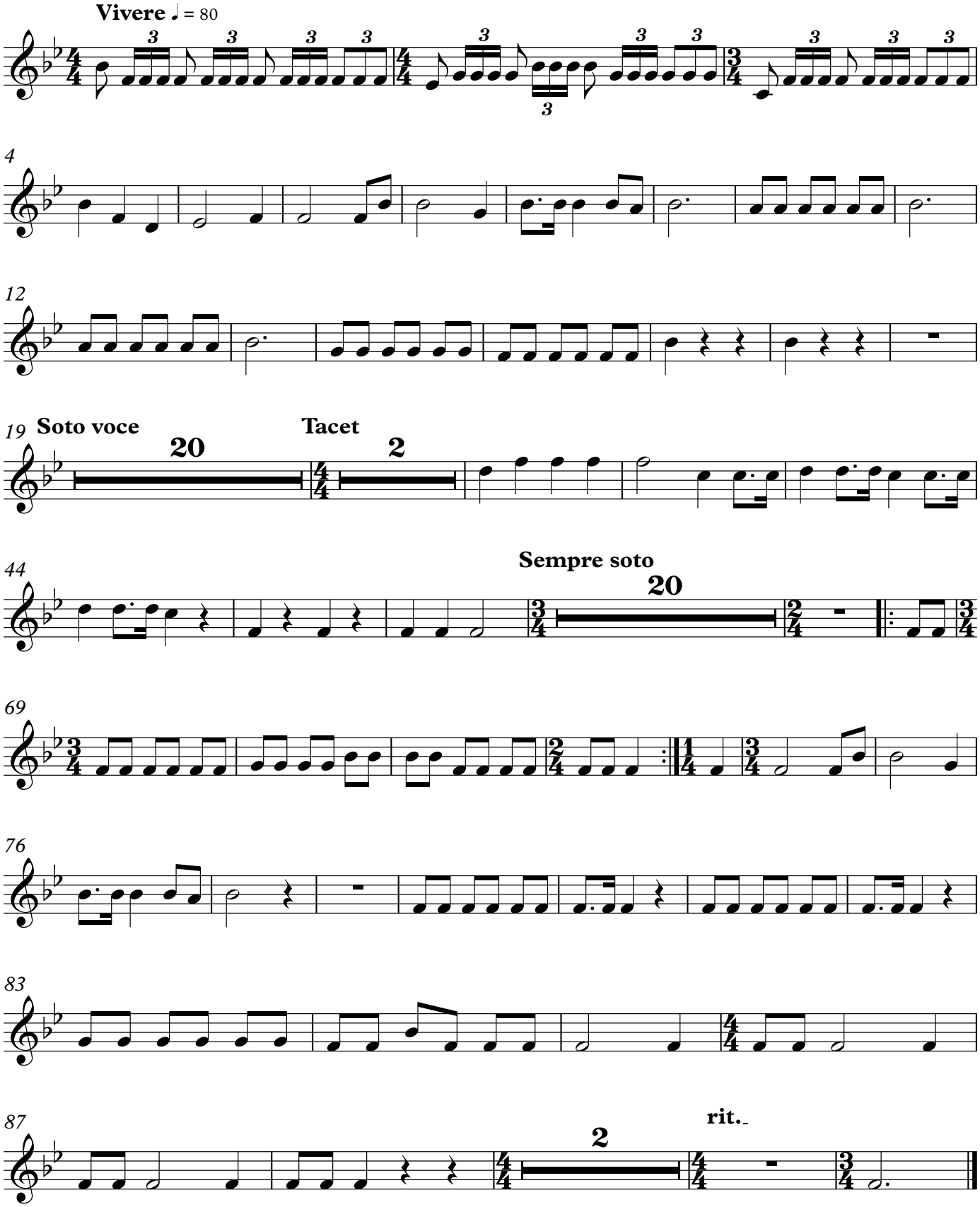

Copyright © NAC Choma Zambia

free-scores.com

Trumpet in B♭ I

O Lord , Our Lord

Music: H.R Palmer
arr: Frederickie Bornface

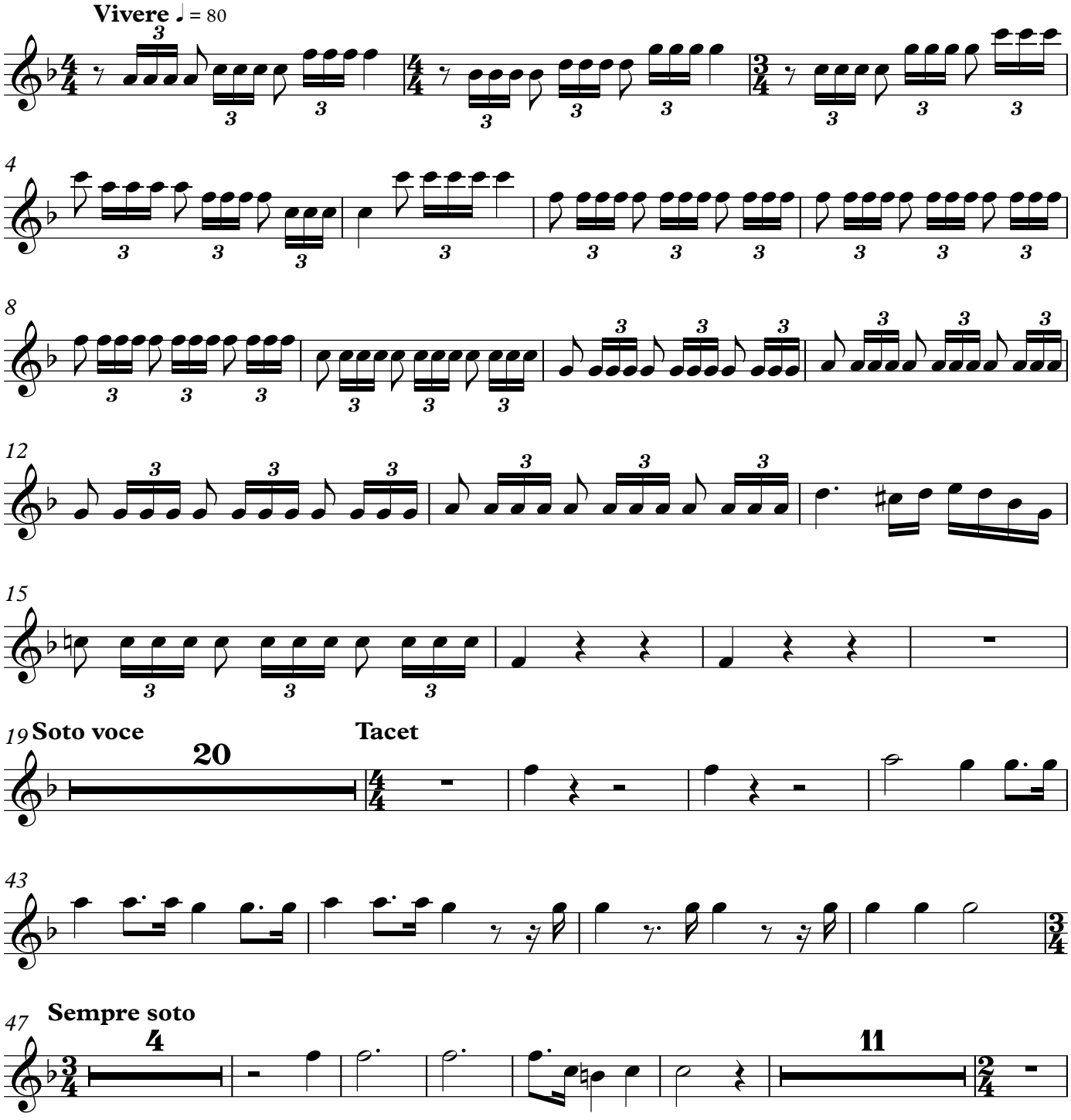

Copyright © NAC Choma Zambia

free-scores.com

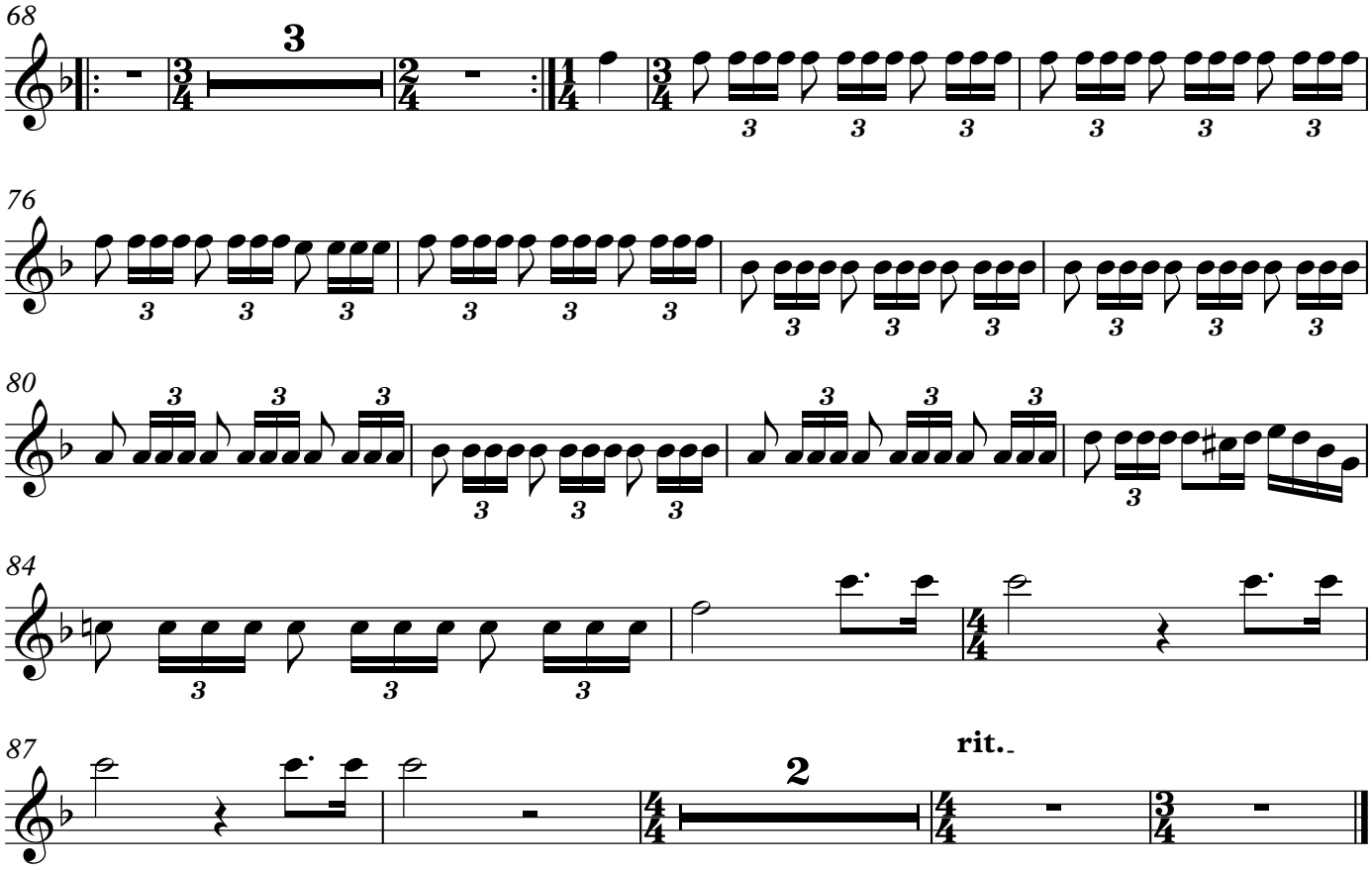

free-scores.com

Trumpet in B♭ II

O Lord , Our Lord

Music: H.R Palmer
arr: Frederickie Bornface

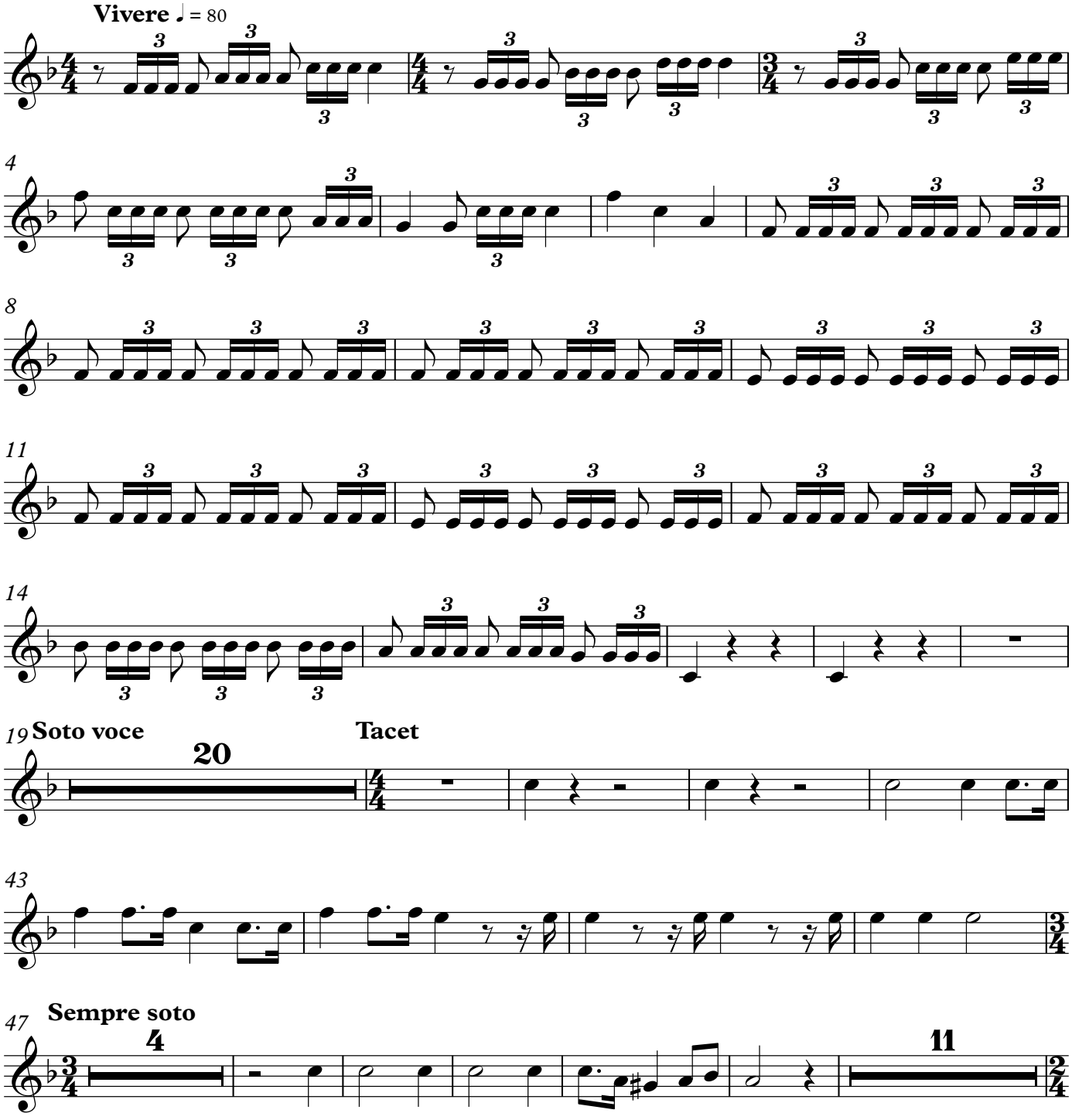

Copyright © NAC Choma Zambia

free-scores.com

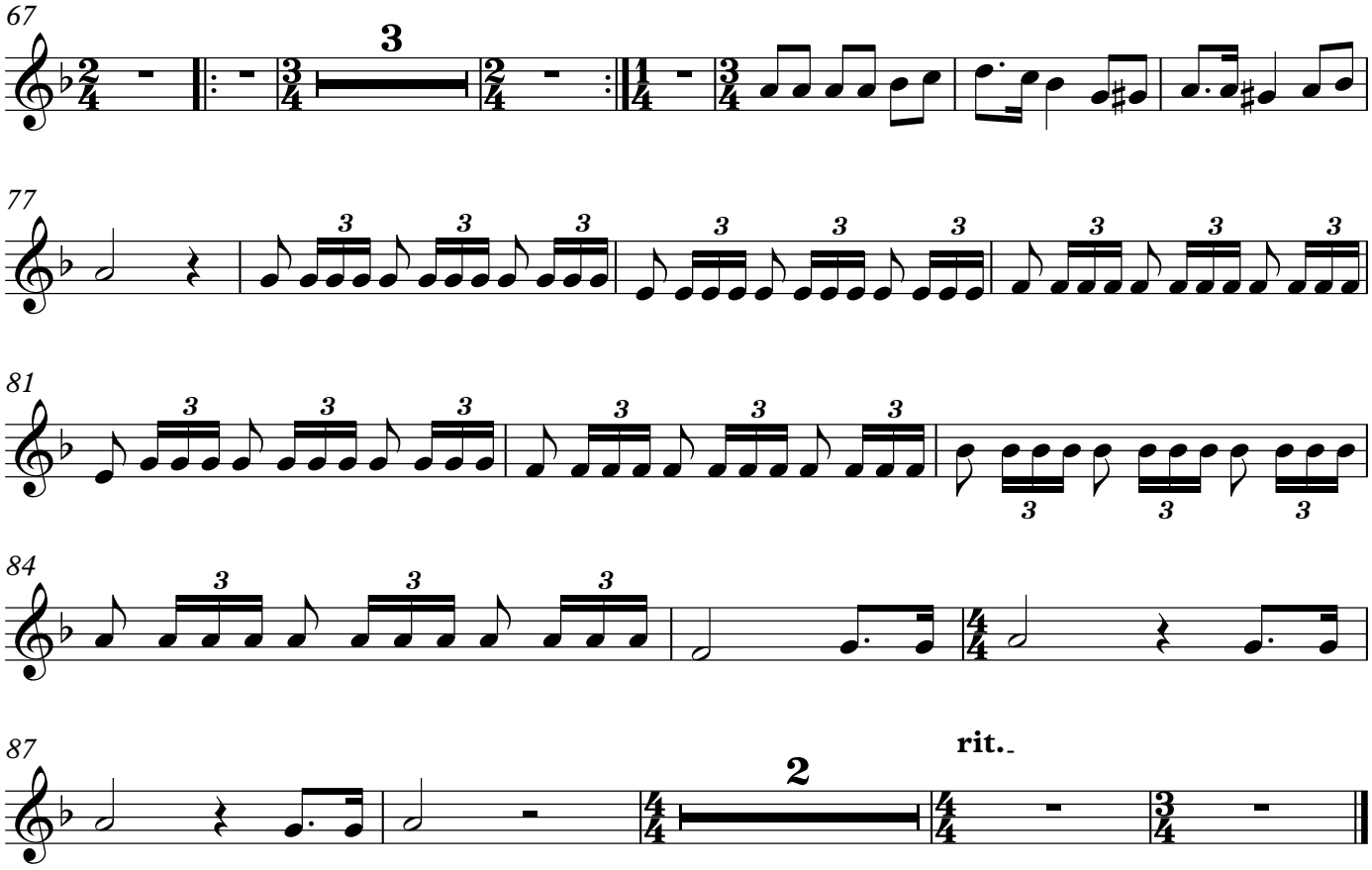

free-scores.com

O Lord , Our Lord

Trumpet in B♭ III

Music: H.R Palmer
arr: Frederickie Bornface

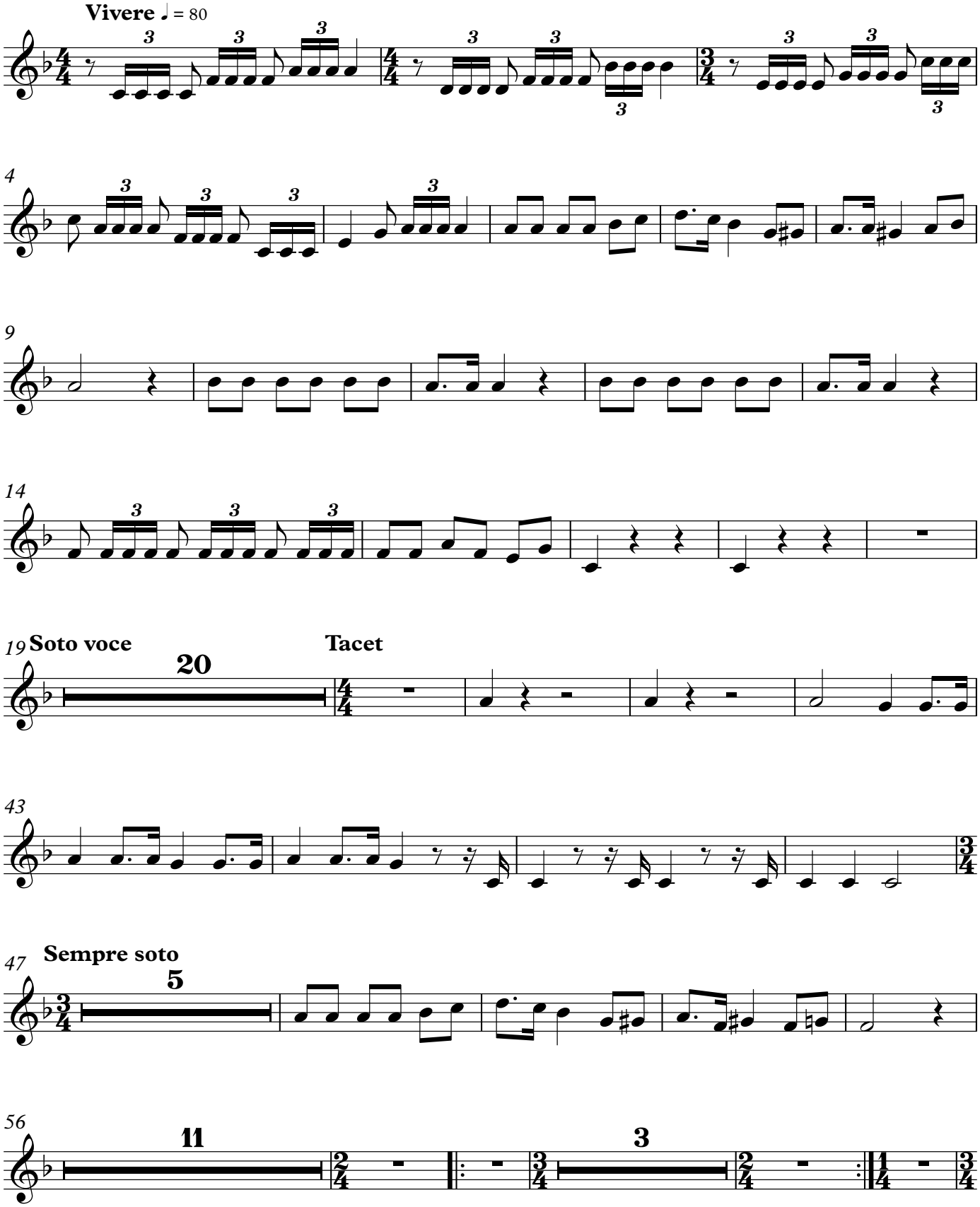

Copyright © NAC Choma Zambia

free-scores.com

Trumpet in B♭ III

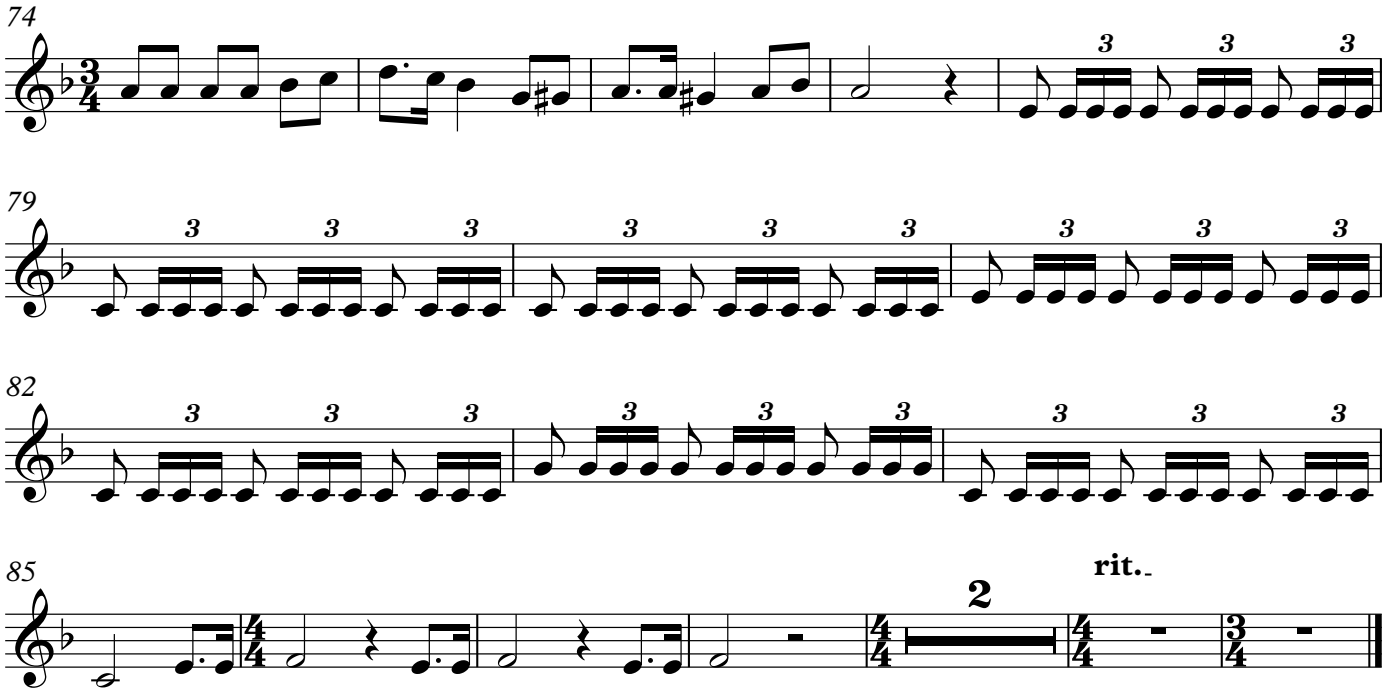

free-scores.com

Trombone I

O Lord , Our Lord

Music: H.R Palmer
arr: Frederickie Bornface

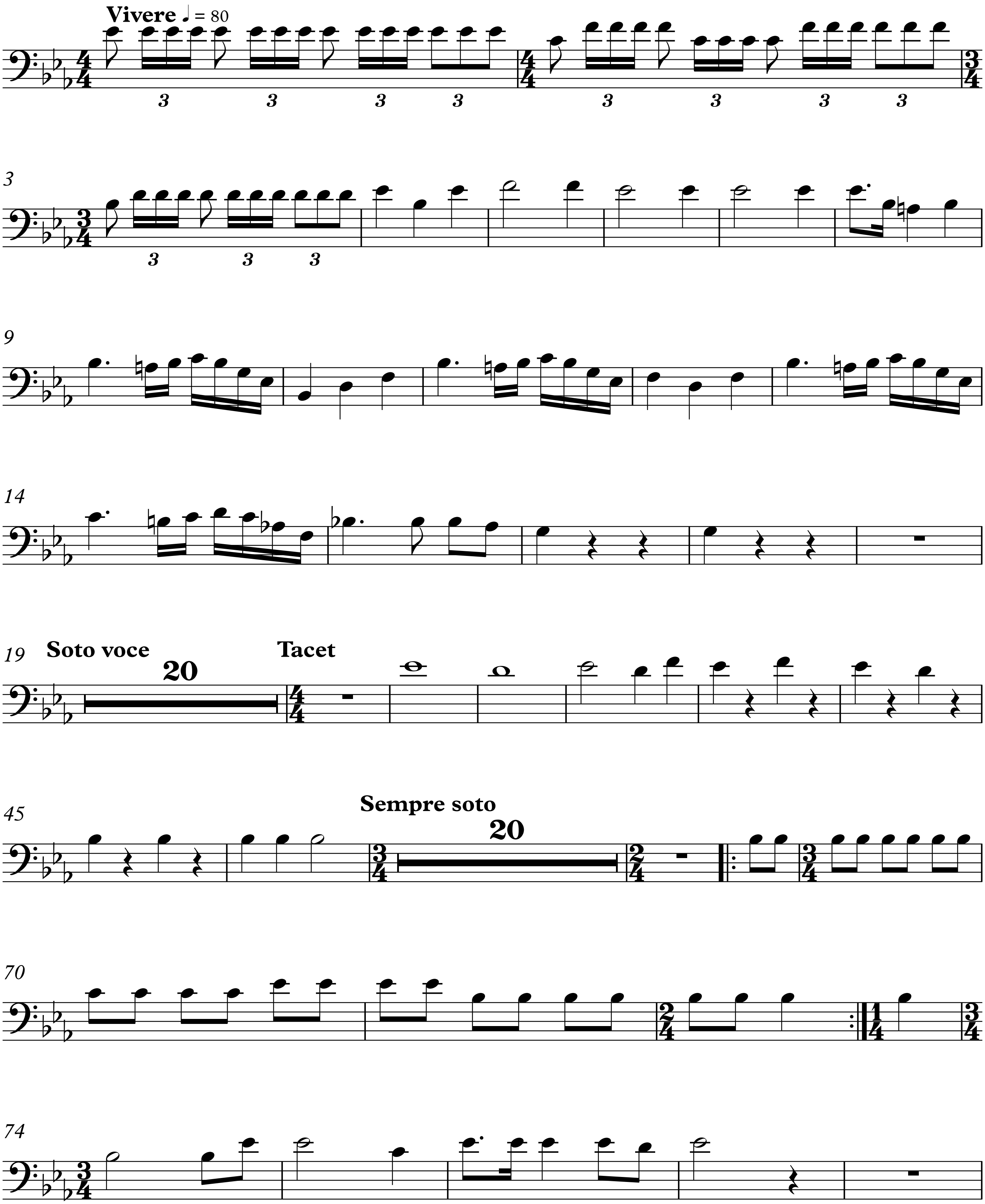

Copyright © NAC Choma Zambia

free-scores.com

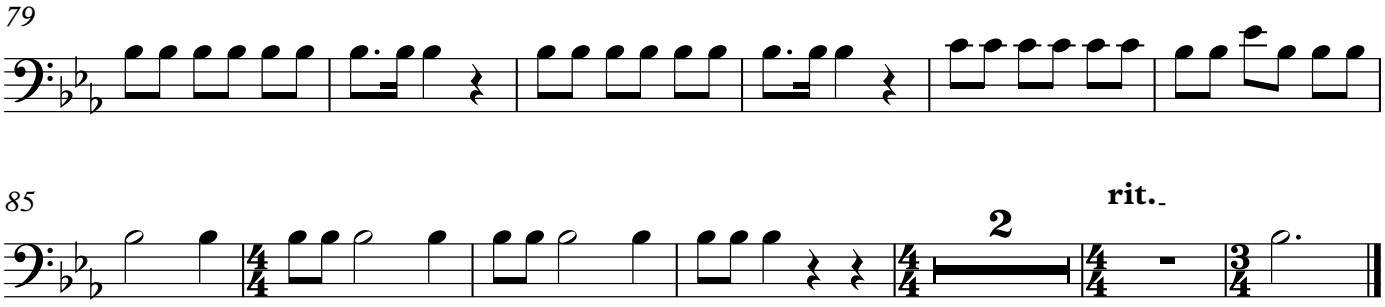

free-scores.com

Trombone II

O Lord , Our Lord

Music: H.R Palmer
arr: Frederickie Bornface

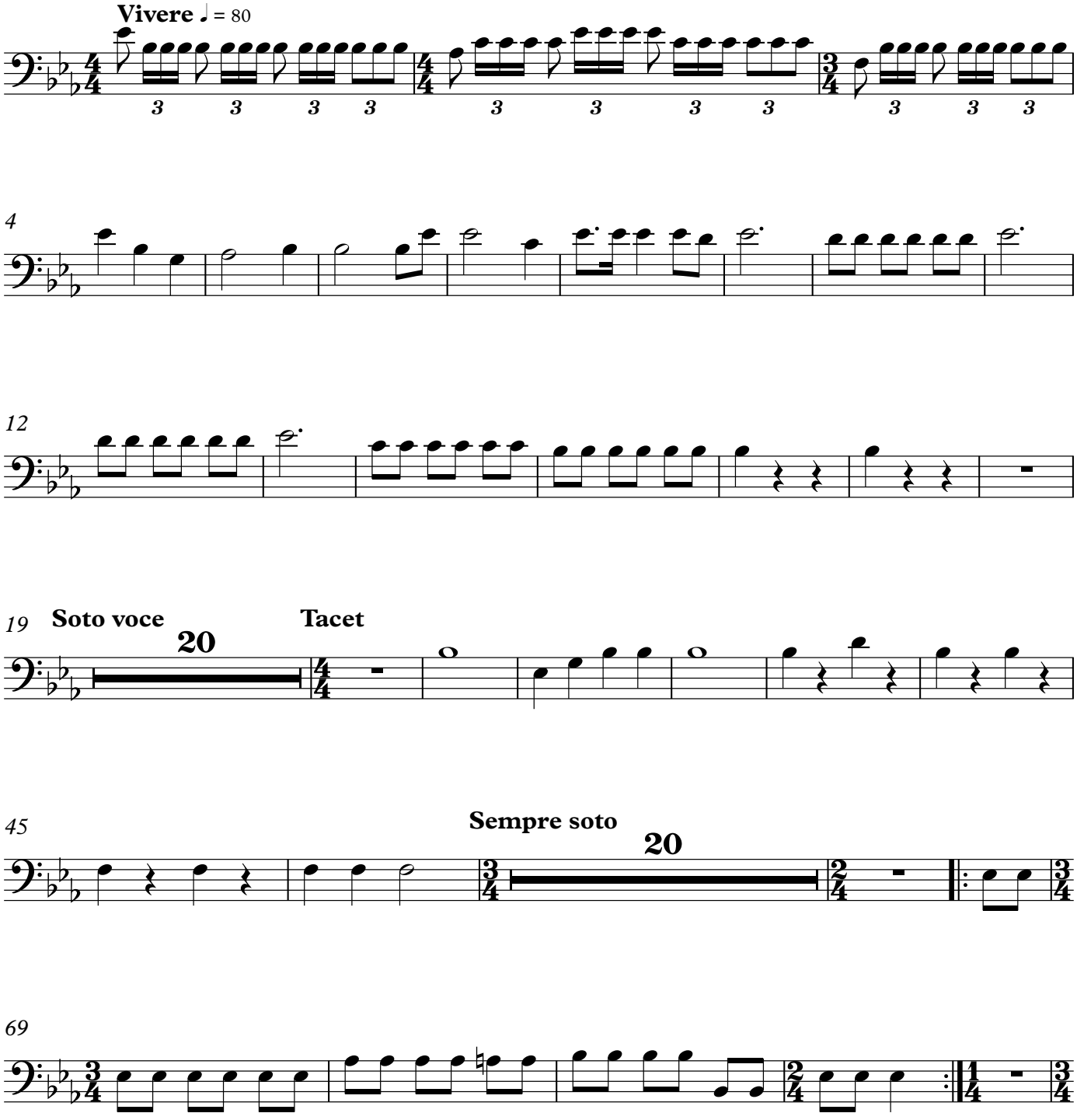

Copyright © NAC Choma Zambia

free-scores.com

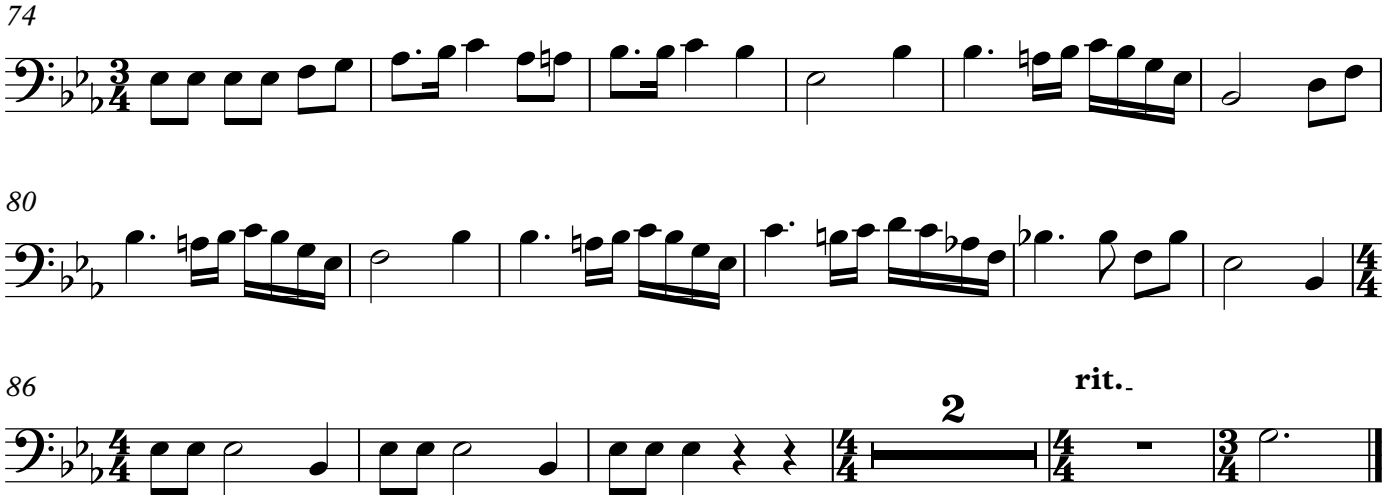

free-scores.com

O Lord , Our Lord

Bass Trombone III

Music: H.R Palmer
arr: Frederickie Bornface

Vivere ♩ = 80

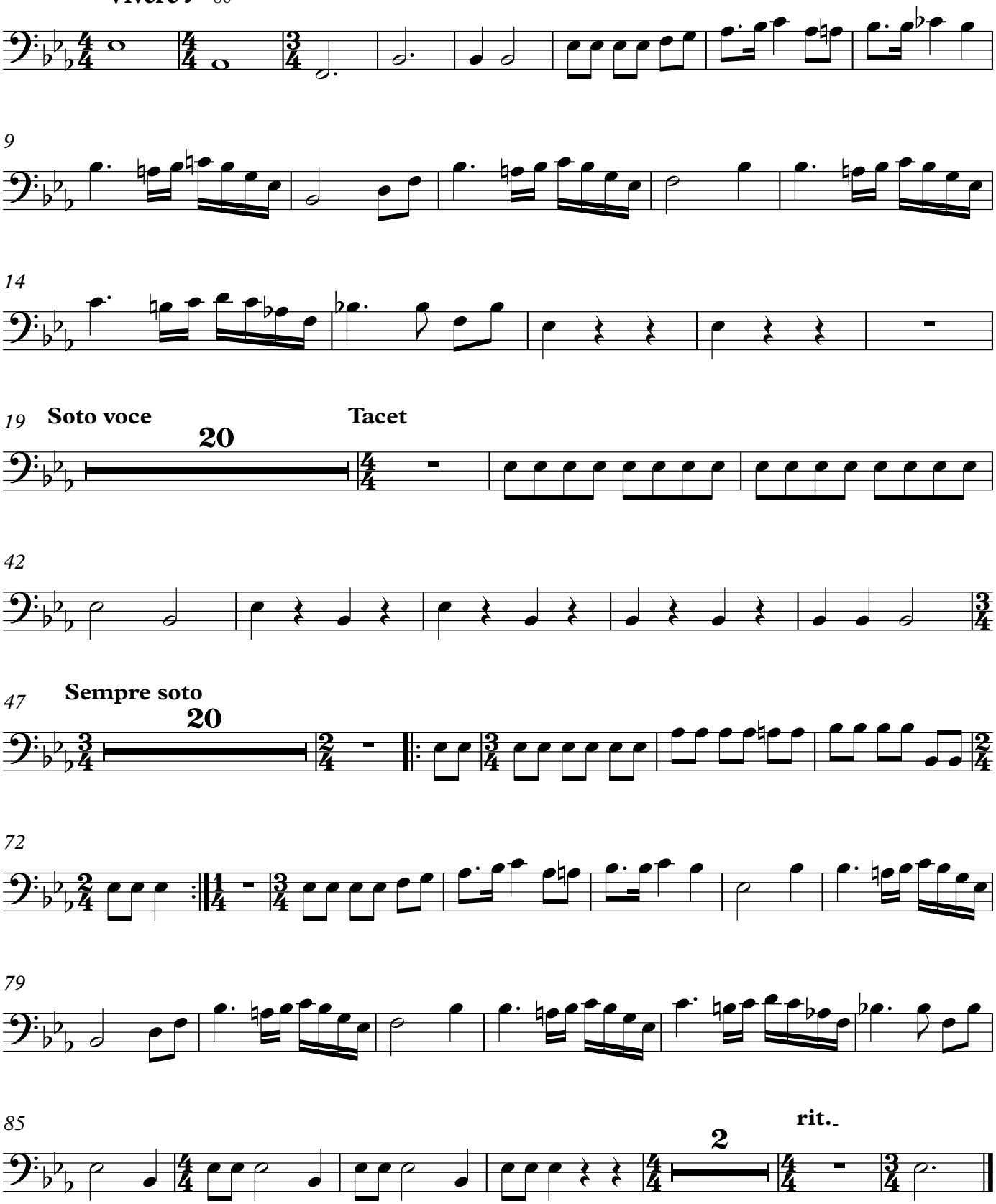

Copyright © NAC Choma Zambia

free-scores.com

O Lord , Our Lord

Tuba

Music: H.R Palmer
arr: Frederickie Bornface

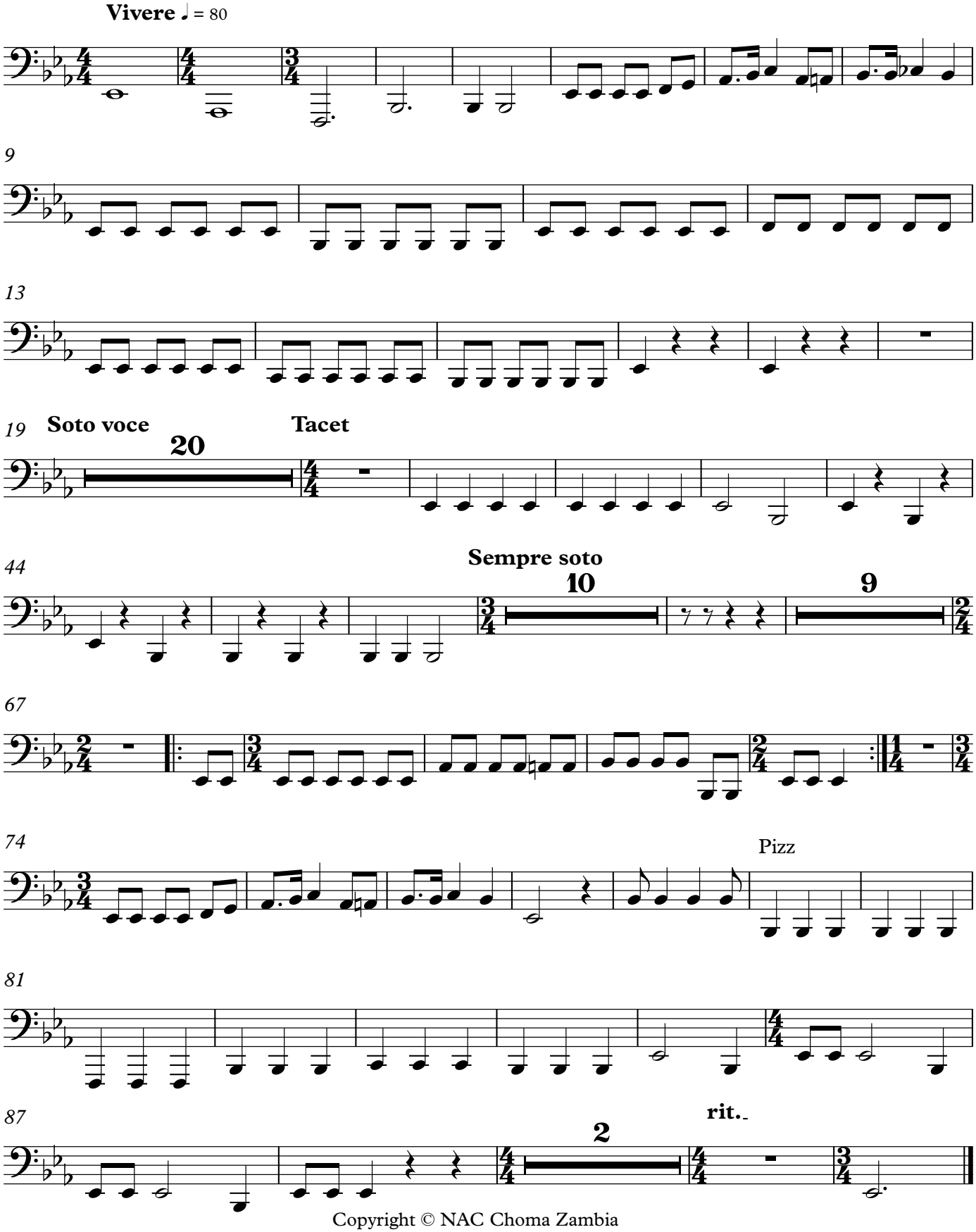

Copyright © NAC Choma Zambia

free-scores.com

O Lord , Our Lord

Timpani

Music: H.R Palmer
arr: Frederickie Bornface

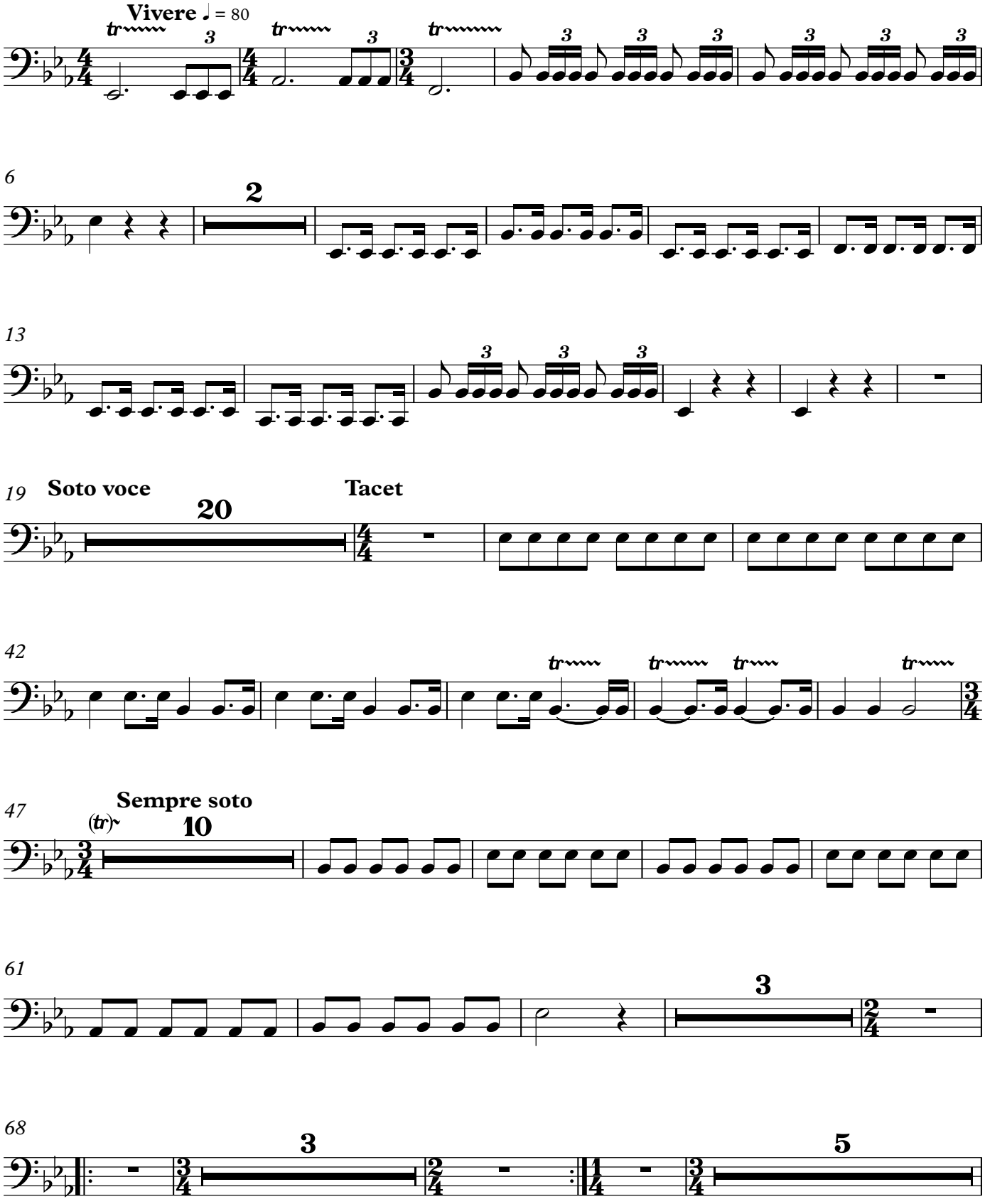

Copyright © NAC Choma Zambia

free-scores.com

79

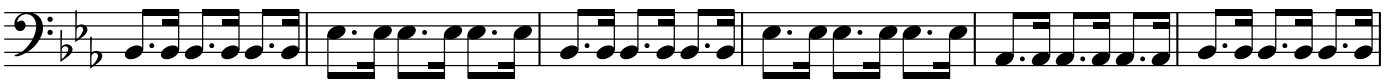

85

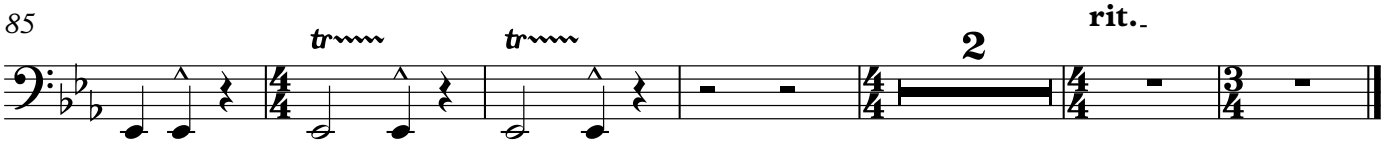

free-scores.com

Drum Set

O Lord , Our Lord

Music: H.R Palmer
arr: Frederickie Bornface

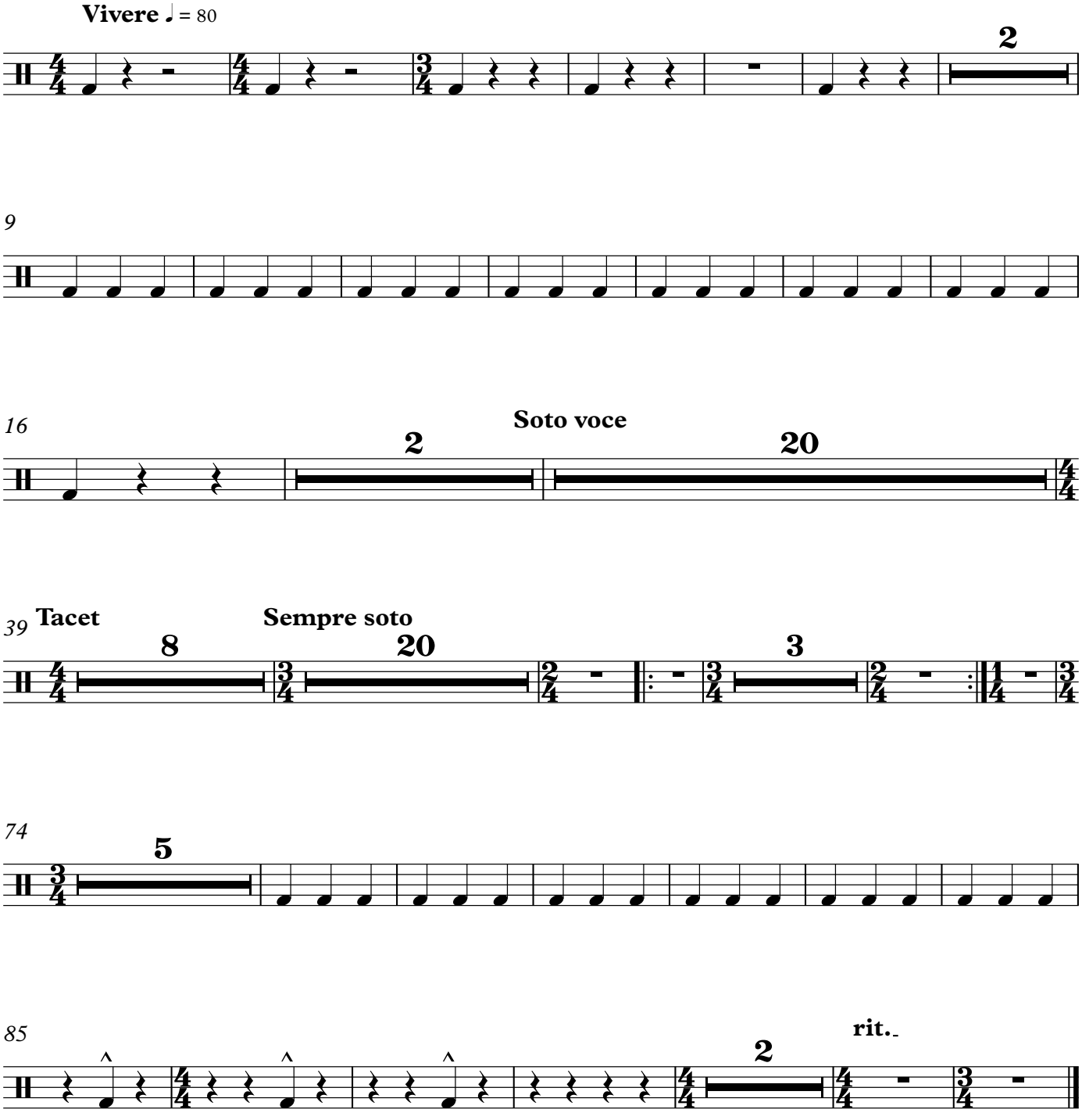

Copyright © NAC Choma Zambia

free-scores.com

Cymbals

O Lord , Our Lord

Music: H.R Palmer
arr: Frederickie Bornface

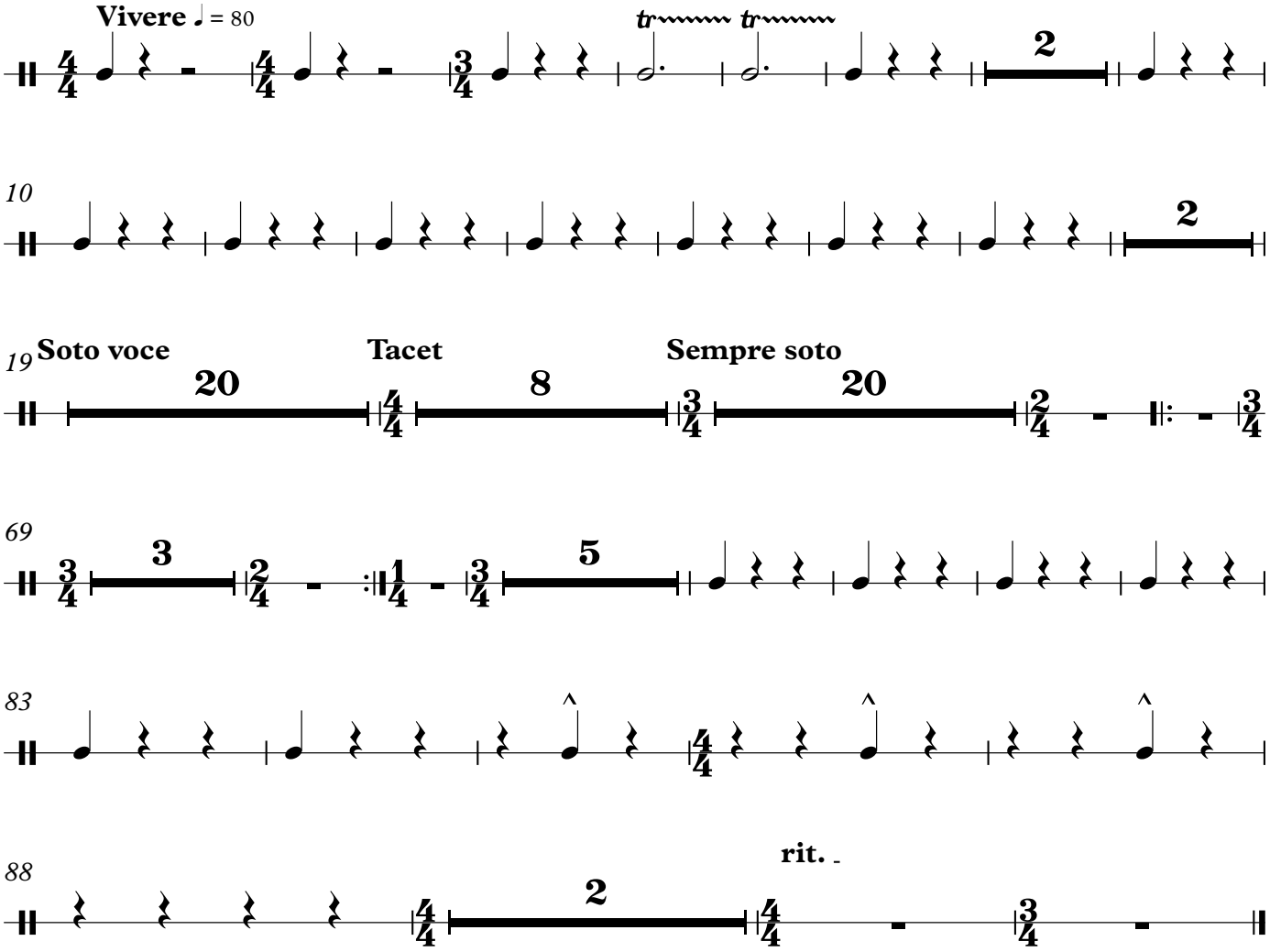

Copyright © NAC Choma Zambia

free-scores.com

Snare Drum

O Lord , Our Lord

Music: H.R Palmer
arr: Frederickie Bornface

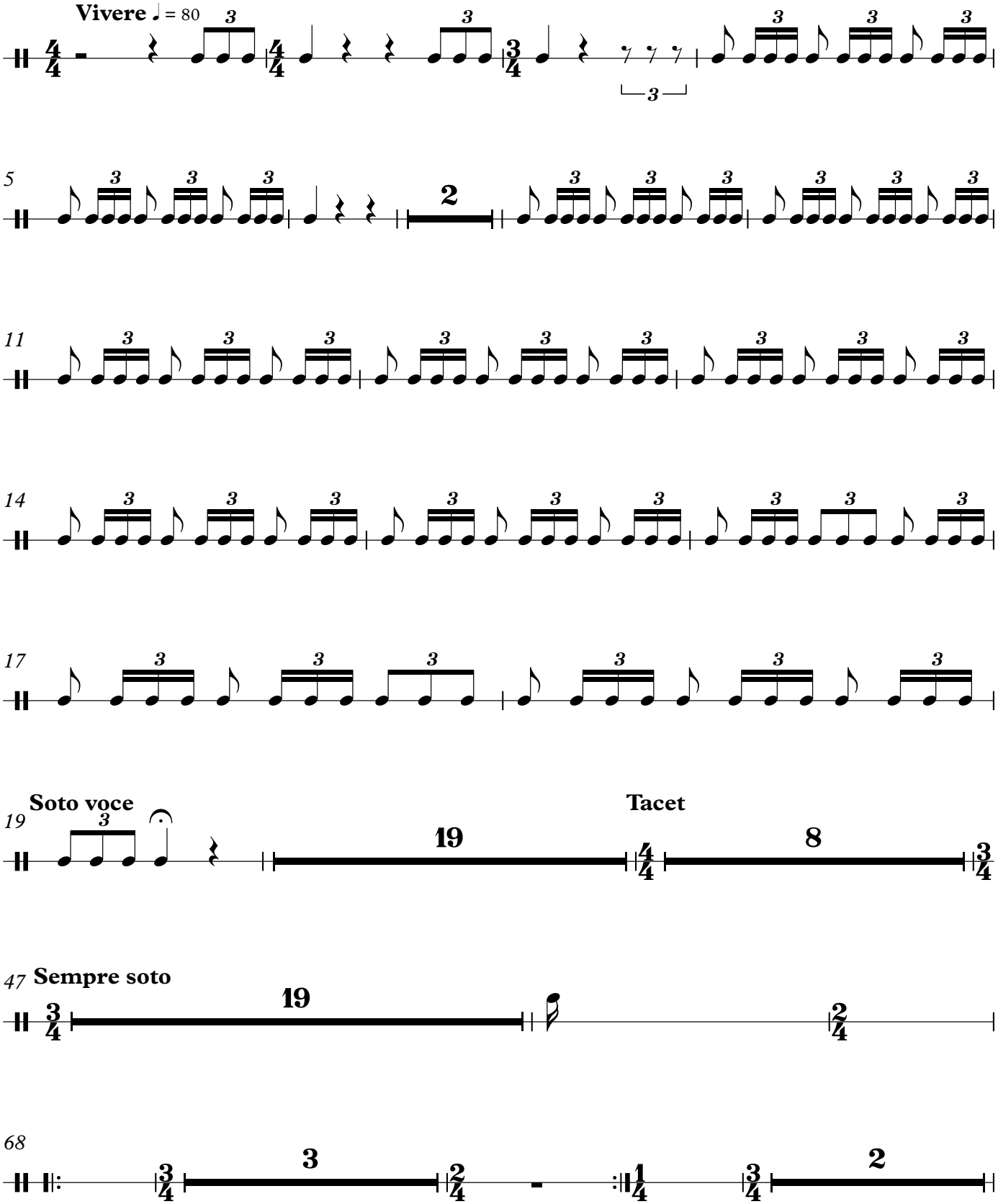

Copyright © NAC Choma Zambia

free-scores.com

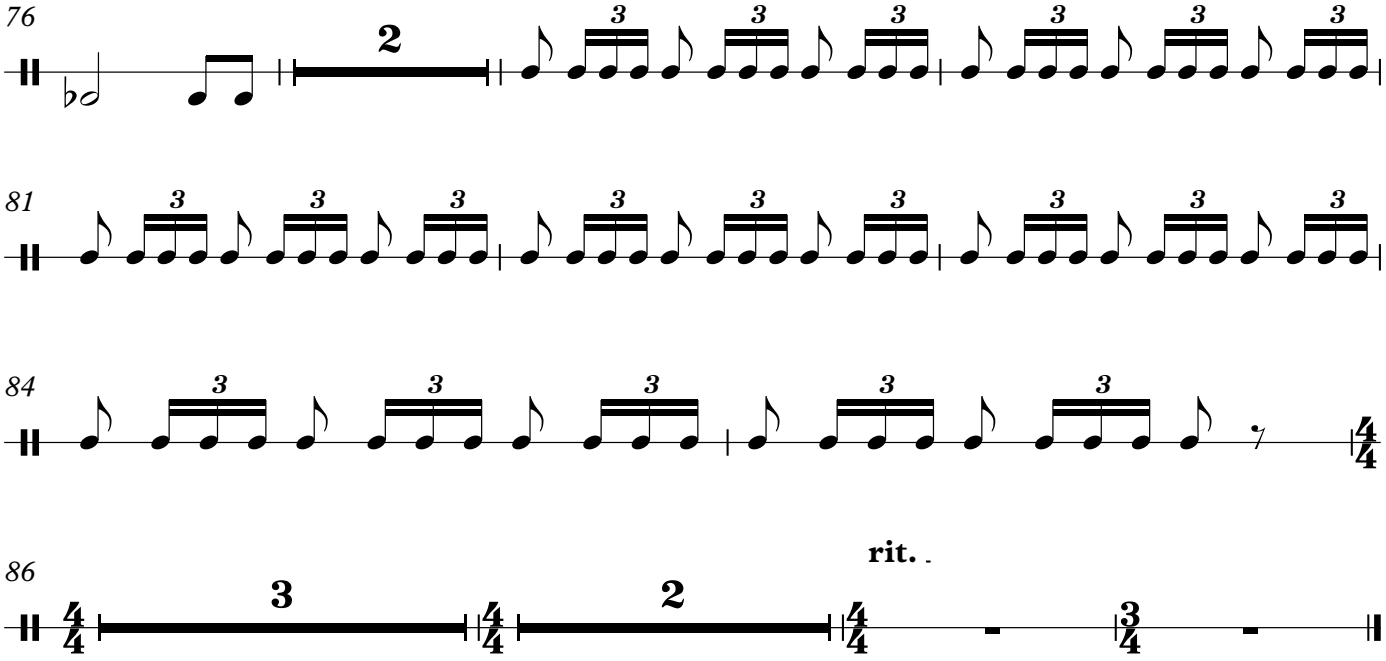

free-scores.com

O Lord , Our Lord

Glockenspiel
Soprano Solo

Music: H.R Palmer
arr: Frederickie Bornface

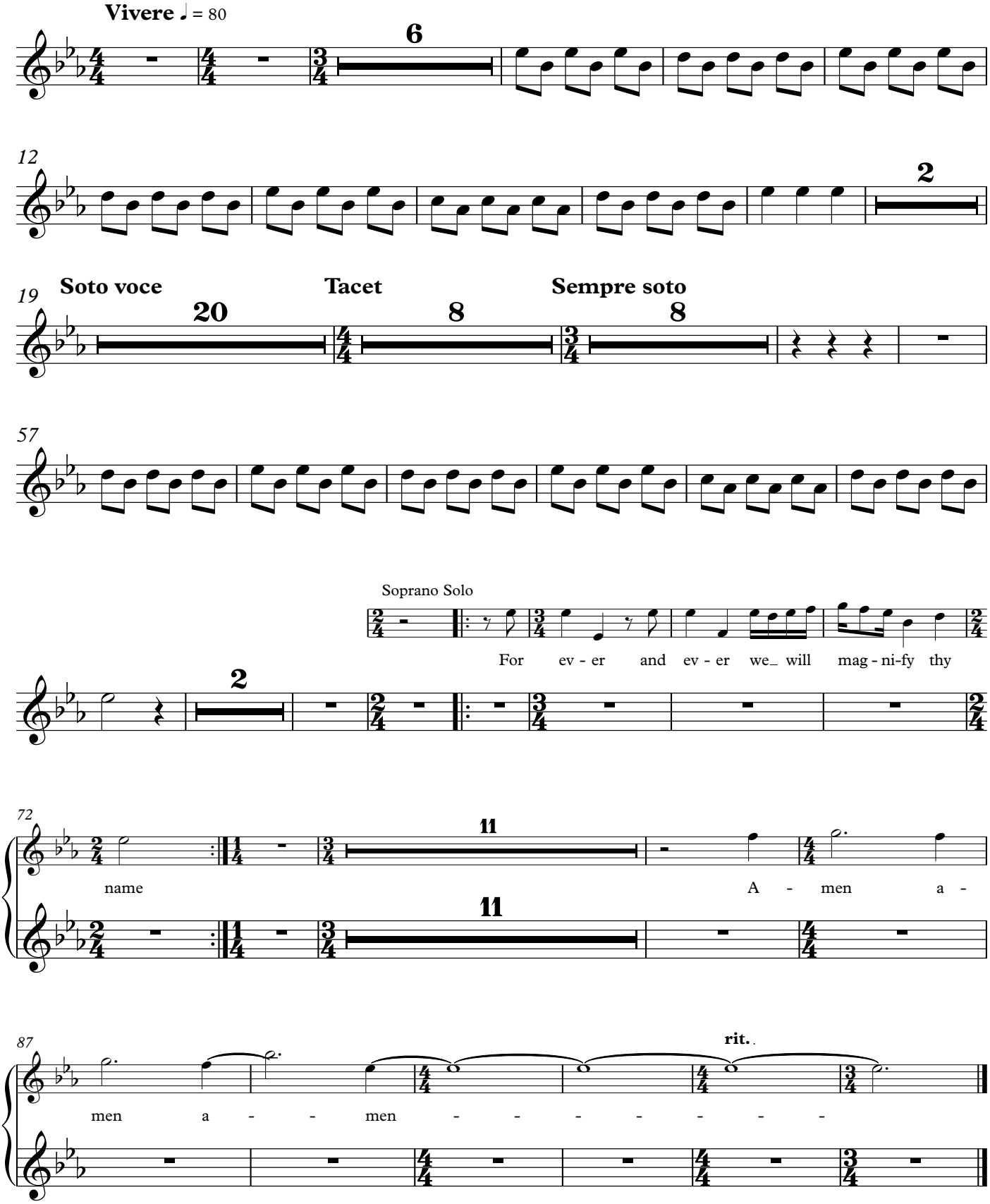

Copyright © NAC Choma Zambia

free-scores.com

O Lord , Our Lord

Soprano

Music: H.R Palmer
arr: Frederickie Bornface

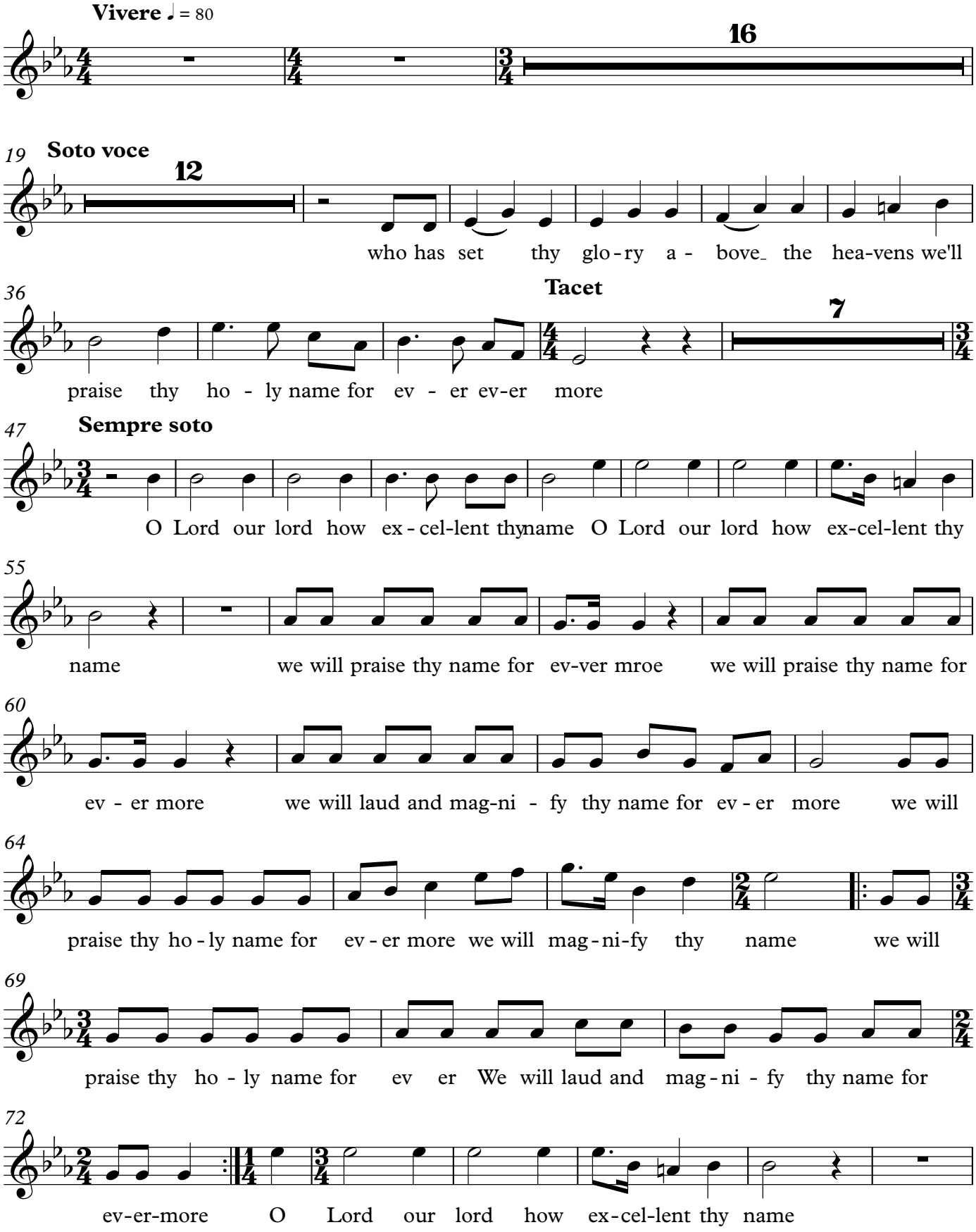

Copyright © NAC Choma Zambia
free-scores.com

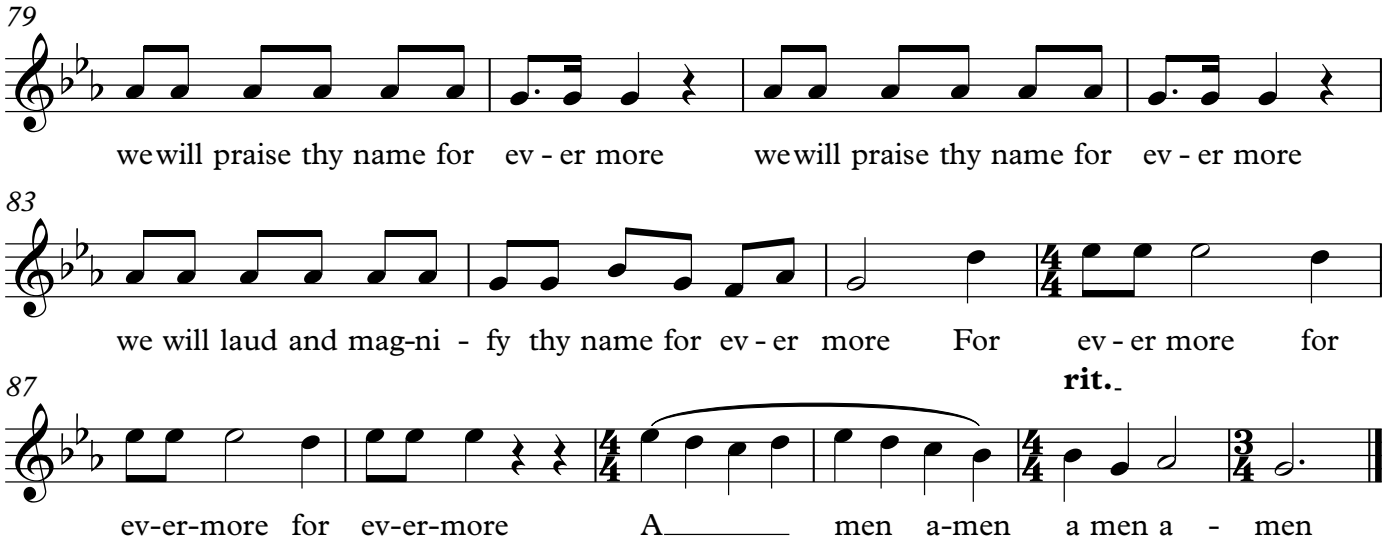

free-scores.com

O Lord , Our Lord

Alto

Music: H.R Palmer
arr: Frederickie Bornface

Vivere ♩ = 80

16

19 **Soto voce**

O Lord our lord how ex - cel-lent thyname How ex-cel-lent is thy name in

26

3

all the earth who has set thy glo - ry a

34

bove the hea - vens we'll praise thy ho - ly name for ev - er ev - ver

39 **Tacet**

7

Sempre soto

more We will praise Thy name for ev - er more how

50

ex - cel-lent thy glo - rioous name we will praise thy name for

53

ev - er more how ex - cel-lent thy name

Copyright © NAC Chorus Zambia

free-scores.com

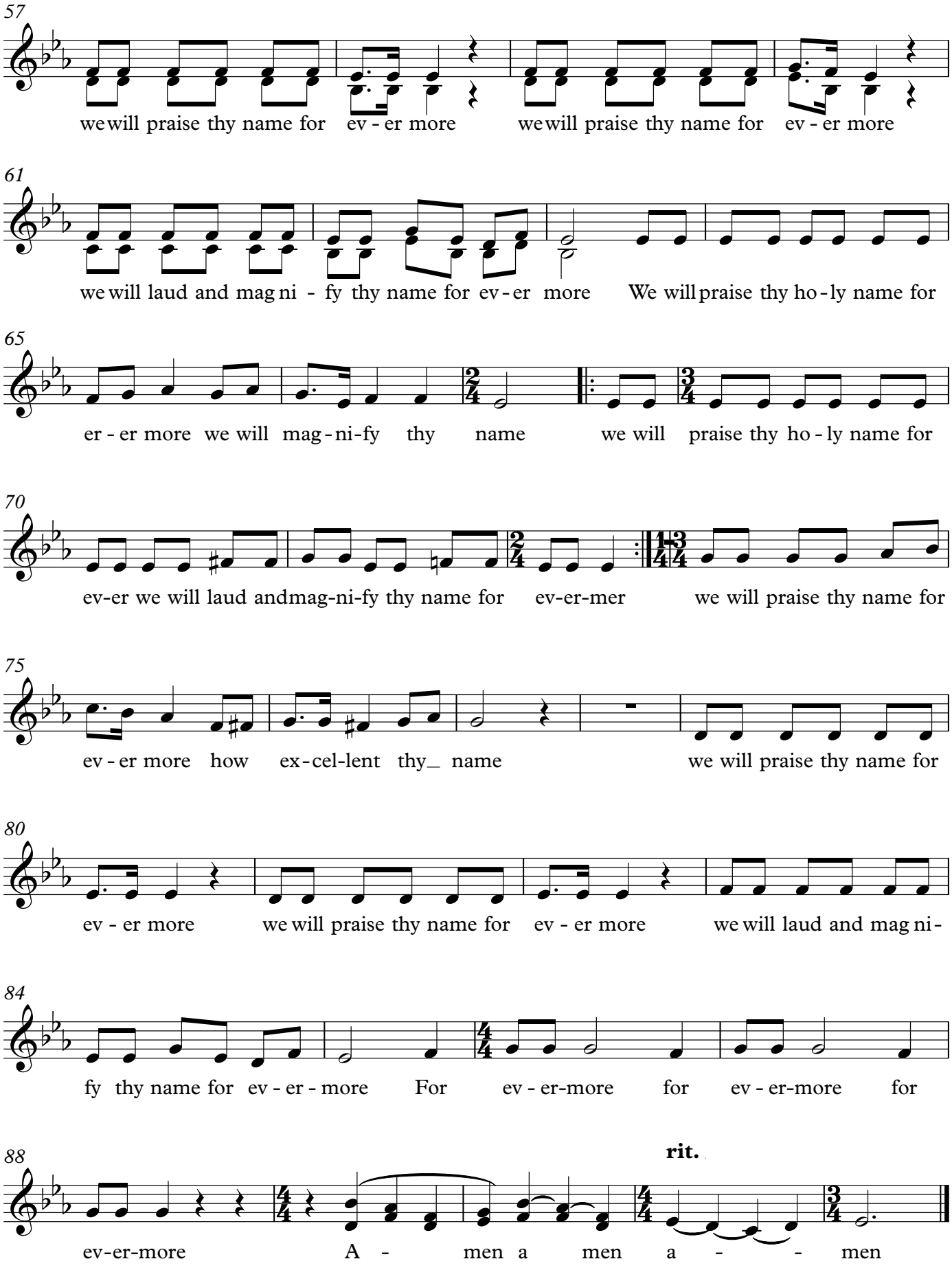

free-scores.com

O Lord , Our Lord

Tenor

Music: H.R Palmer
arr: Frederickie Bornface

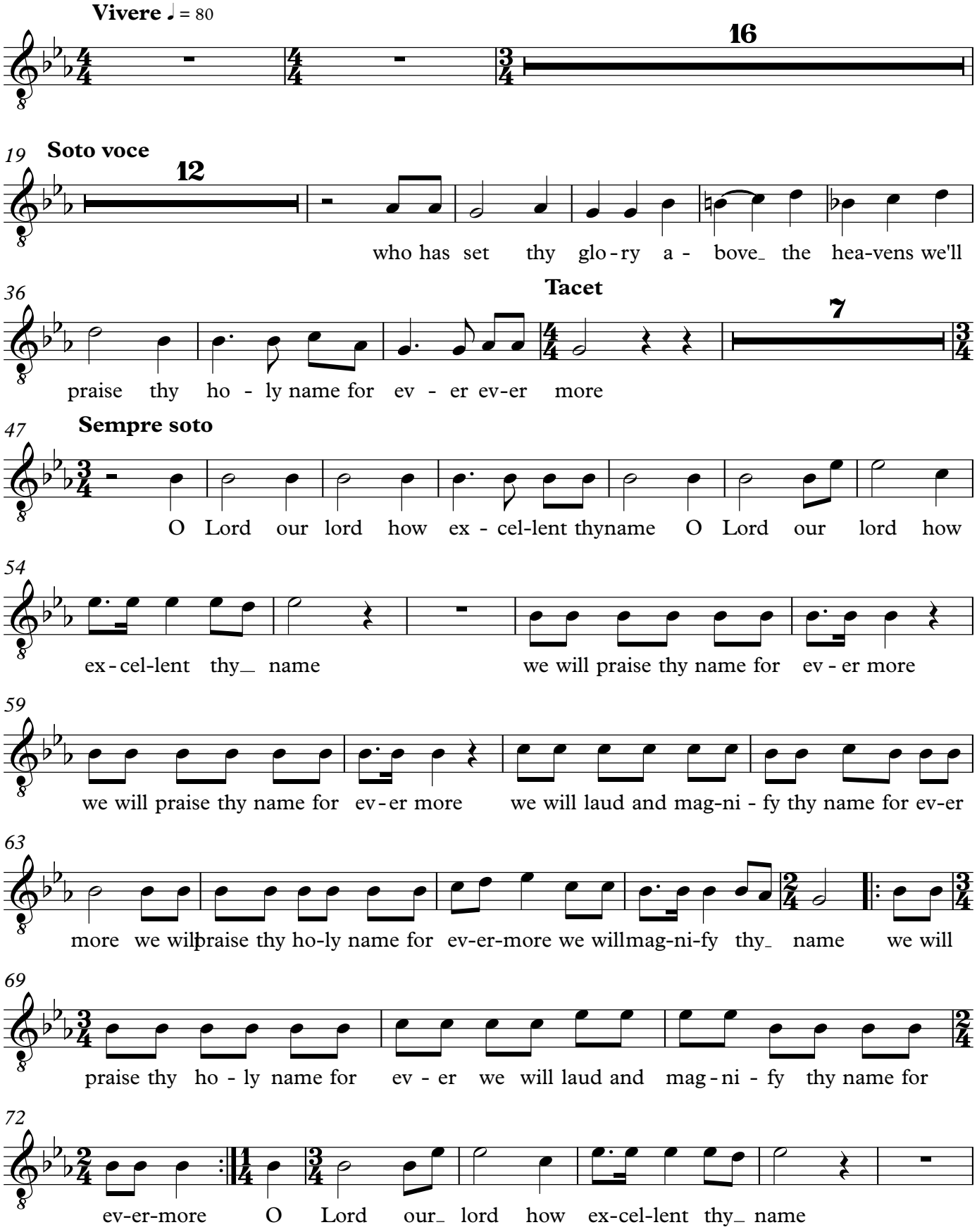

Copyright © NAC Choma Zambia
free-scores.com

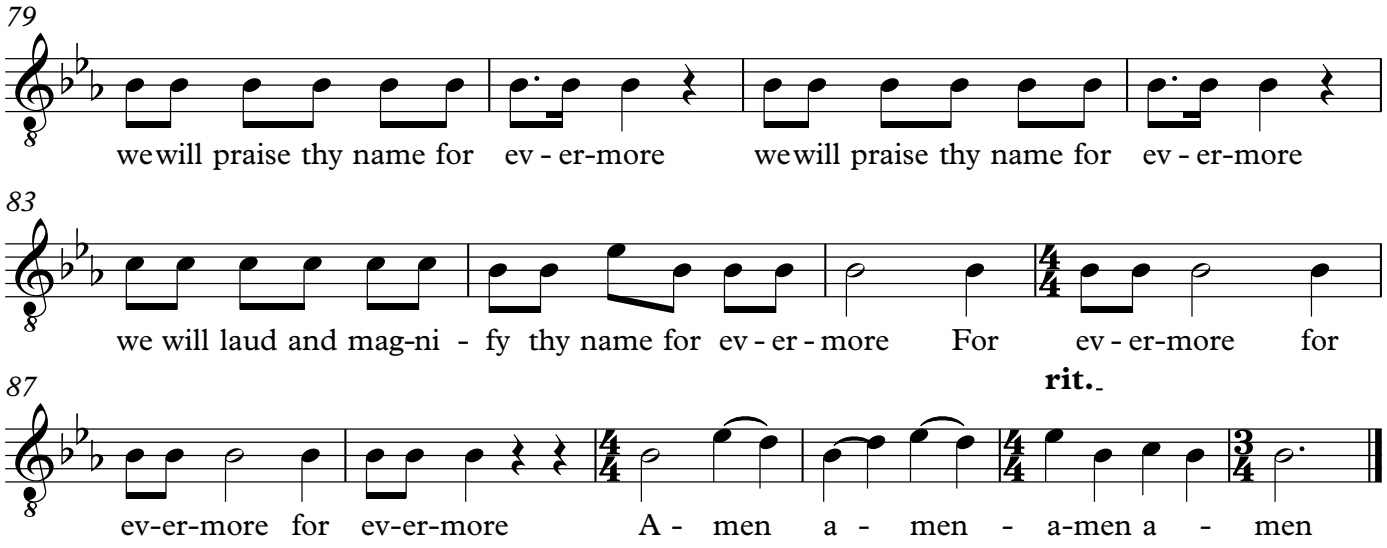

free-scores.com

O Lord , Our Lord

Bass

Music: H.R Palmer
arr: Frederickie Bornface

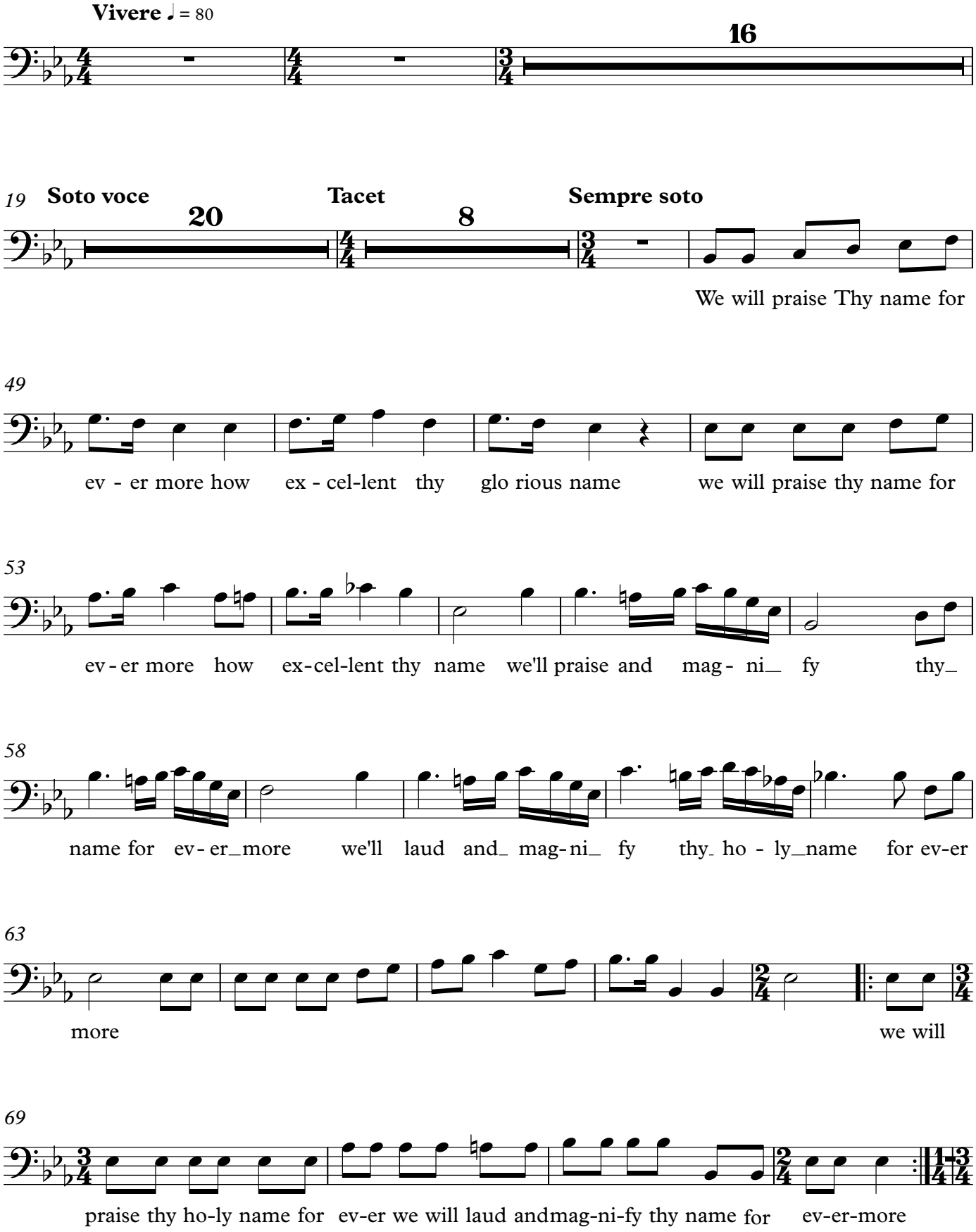

Copyri free-scores.com Zambia

74

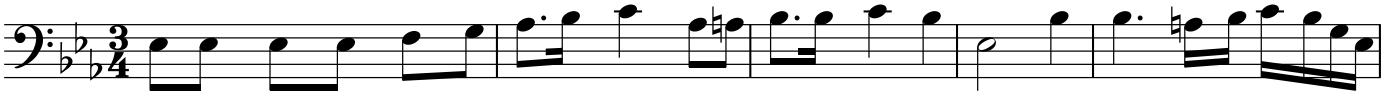

79

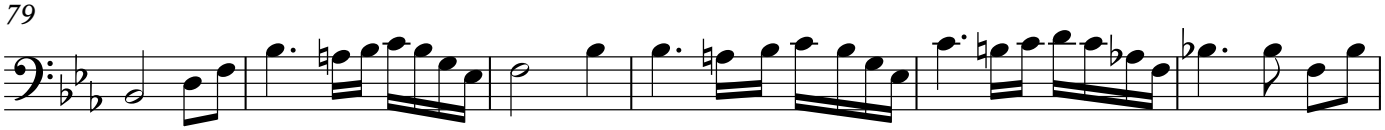

85

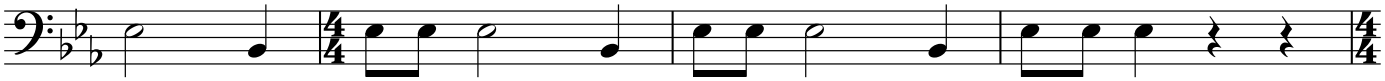

89 **rit.**

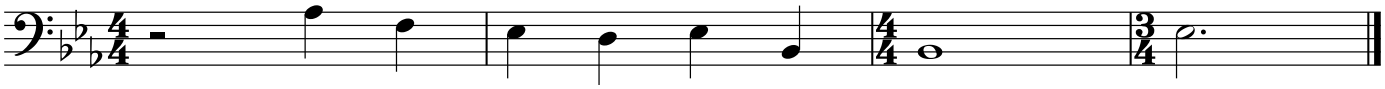

free-scores.com

O Lord , Our Lord

Organ

Music: H.R Palmer
arr: Frederickie Bornface

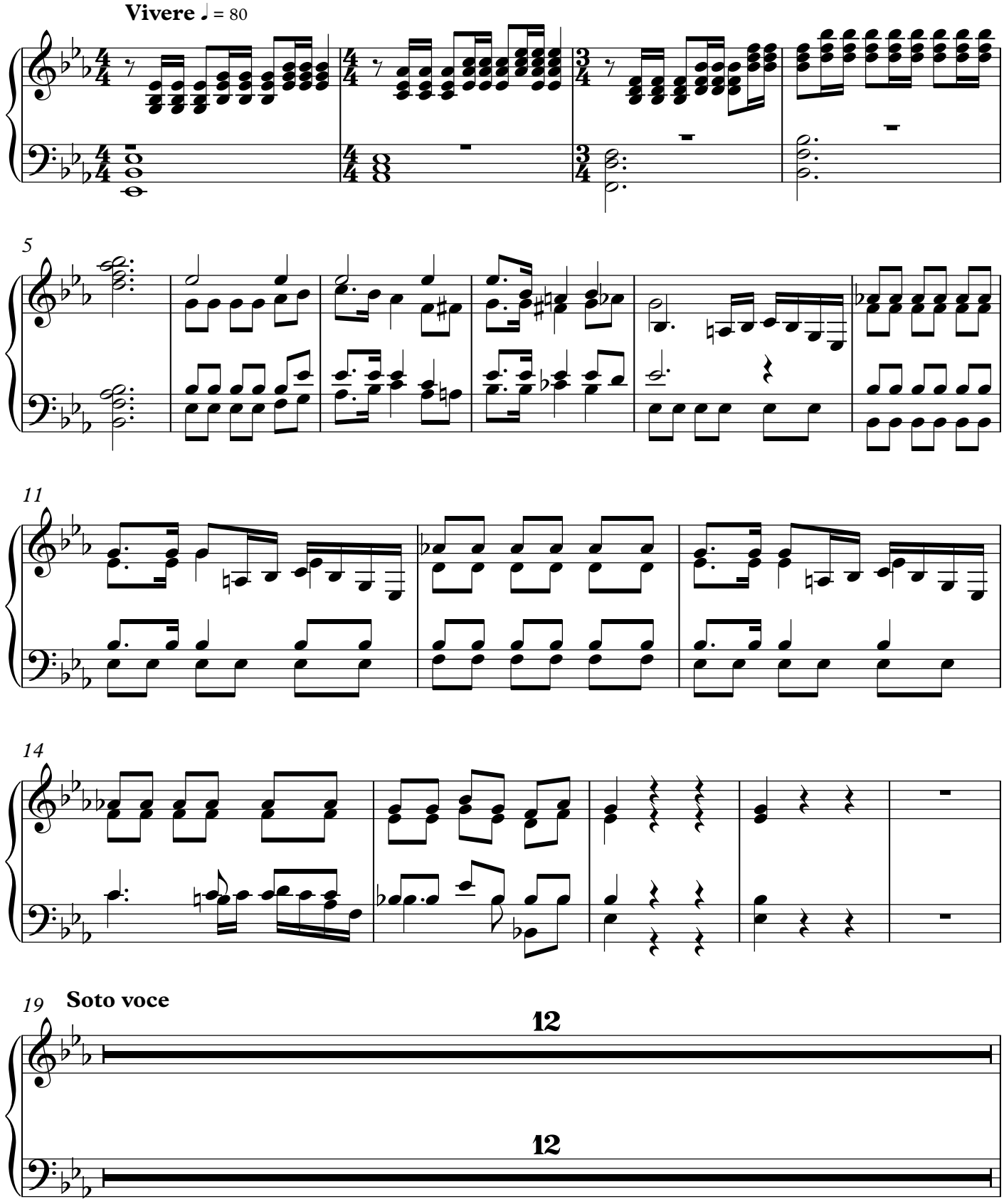

Copyright © NAC Choma Zambia

free-scores.com

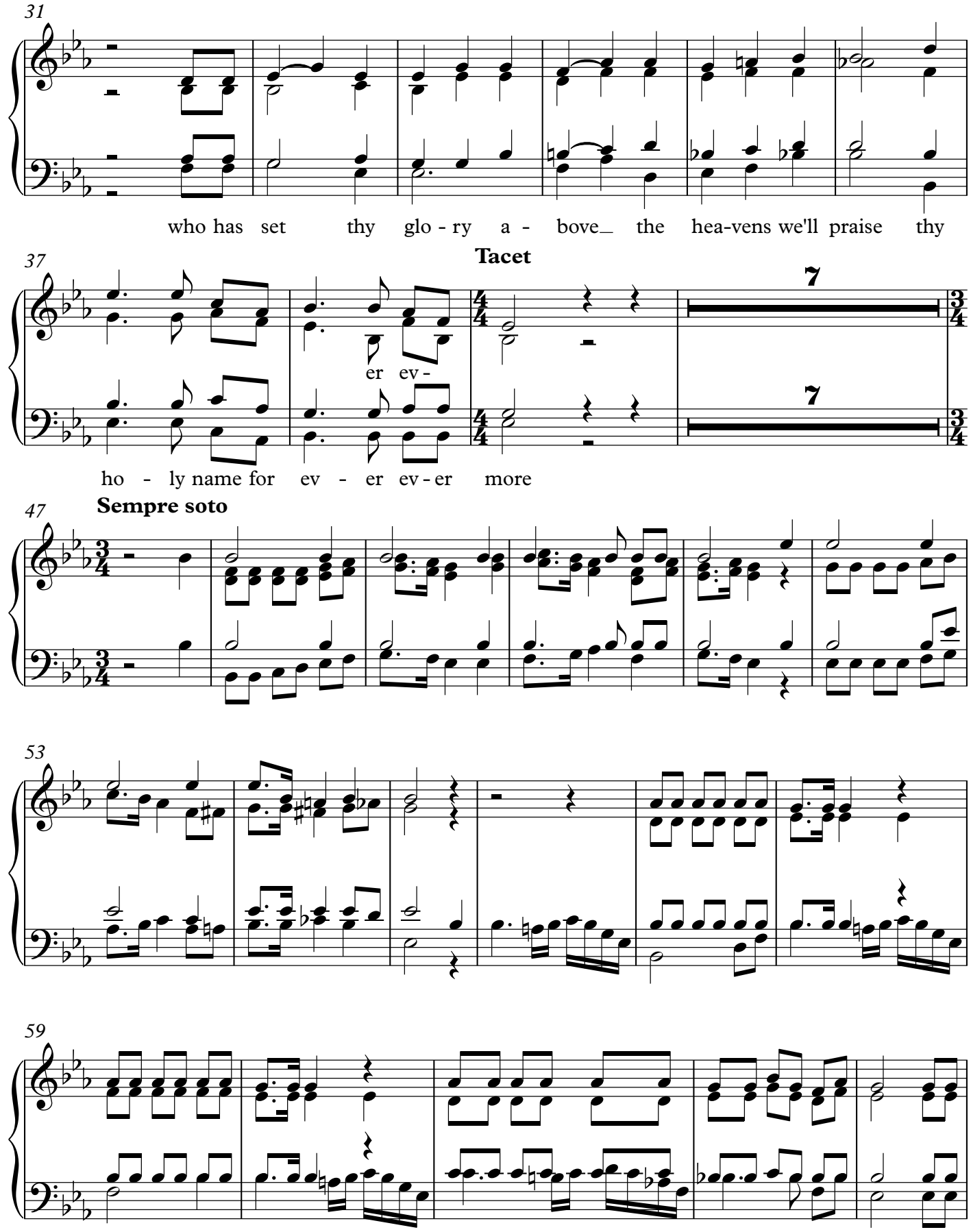

free-scores.com

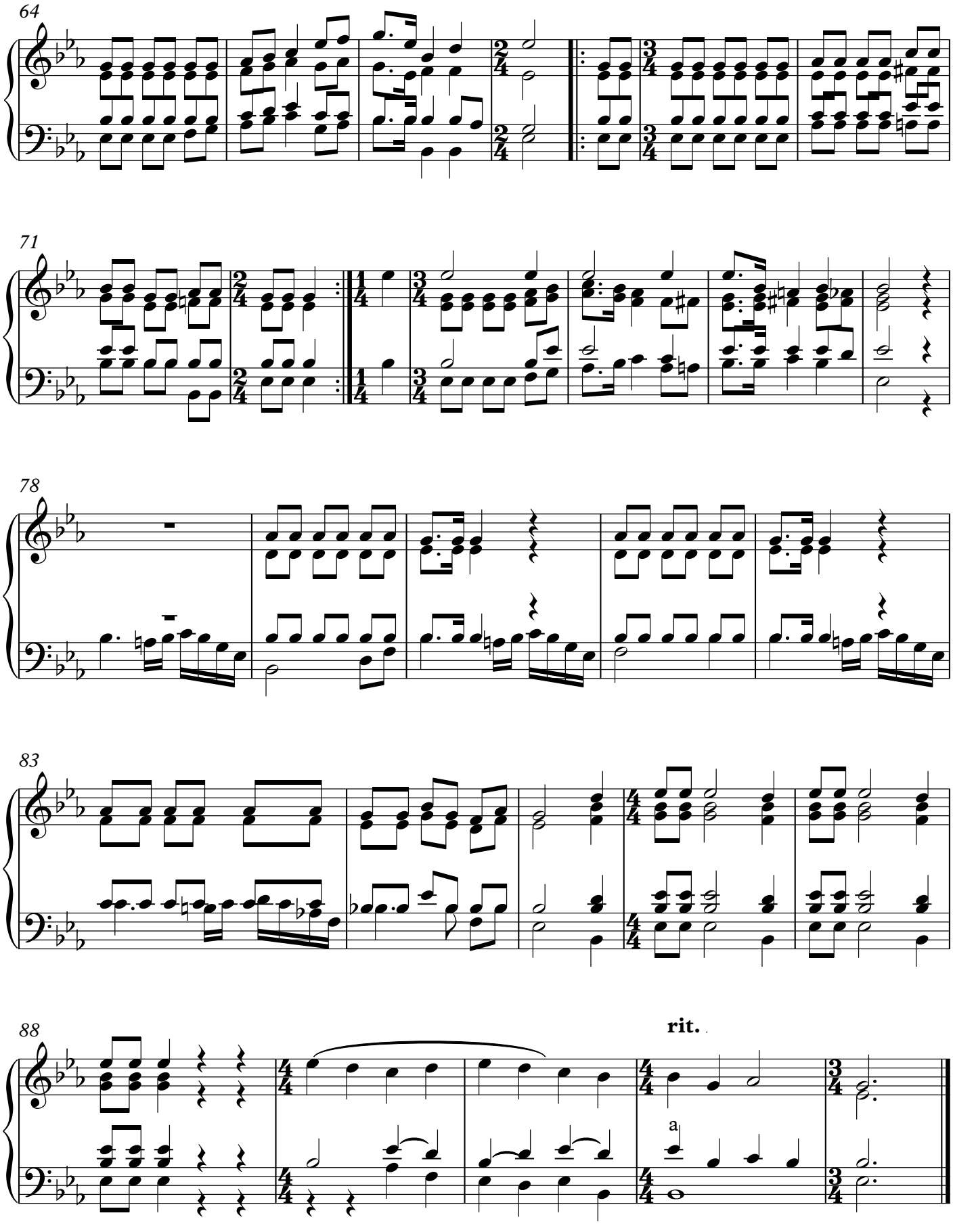

free-scores.com

O Lord , Our Lord

Violin I

Music: H.R Palmer
arr: Frederickie Bornface

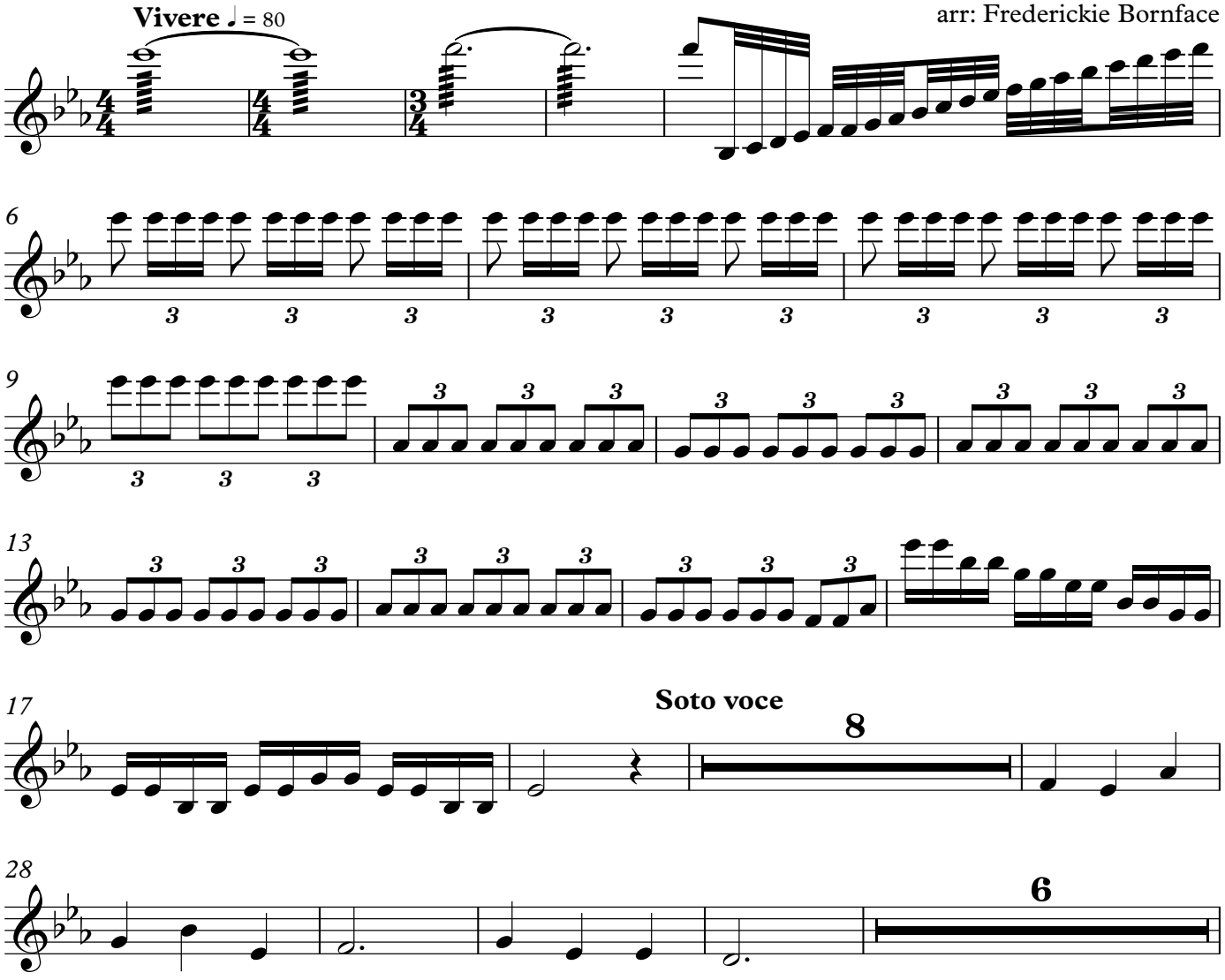

Copyright © NAC Choma Zambia

free-scores.com

38 **Tacet**

42

46 **Sempre soto**

50

55

58

61

66

73

78

free-scores.com

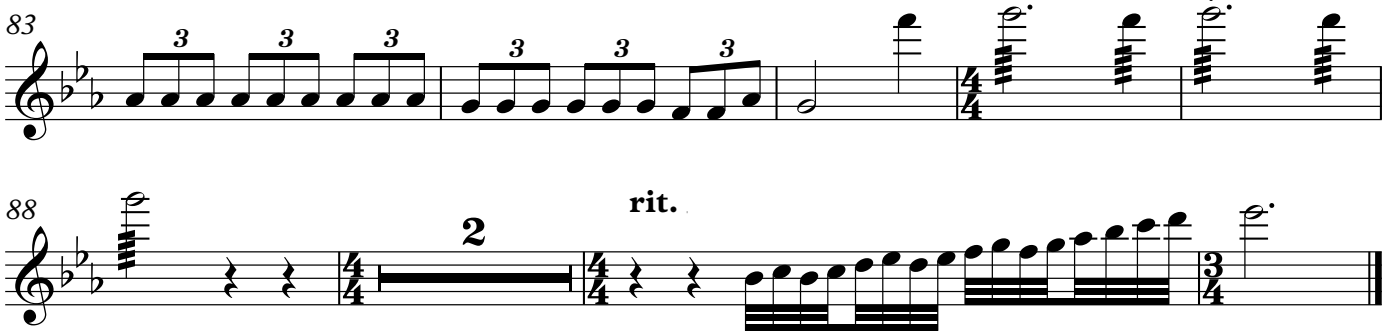

free-scores.com

O Lord , Our Lord

Violin II

Music: H.R Palmer
arr: Frederickie Bornface

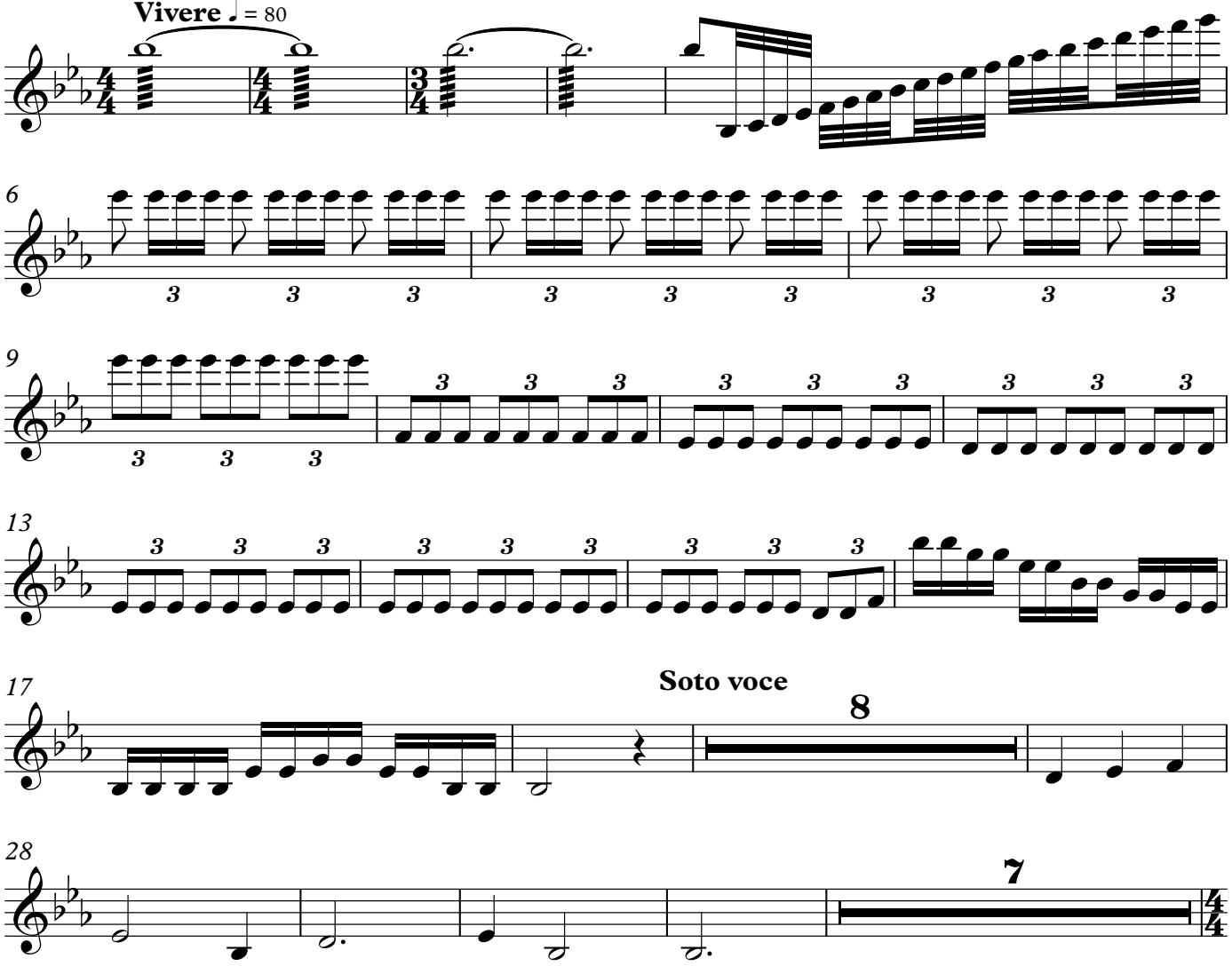

Copyright © NAC Choma Zambia

free-scores.com

39 **Tacet**

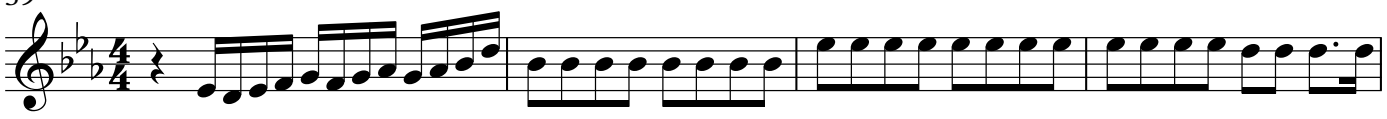

43

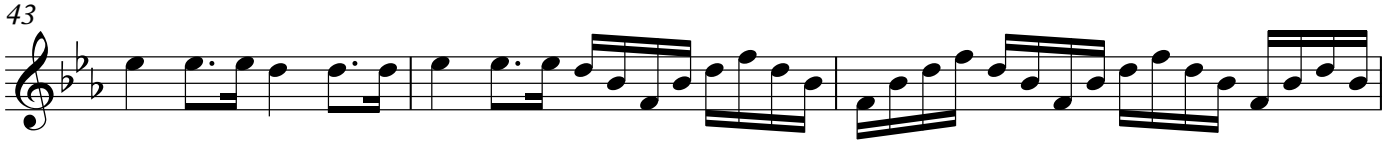

46 **Sempre soto**

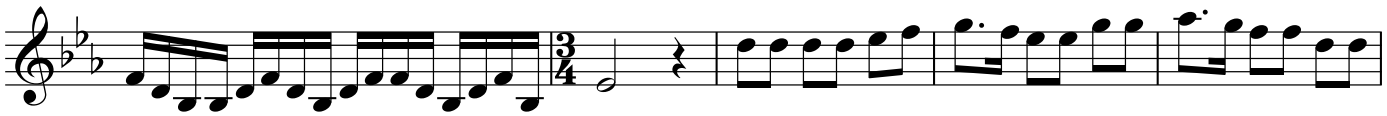

51

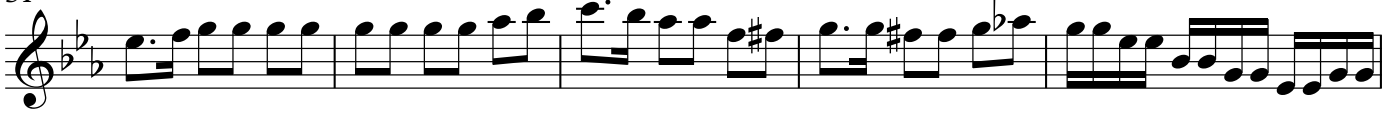

56

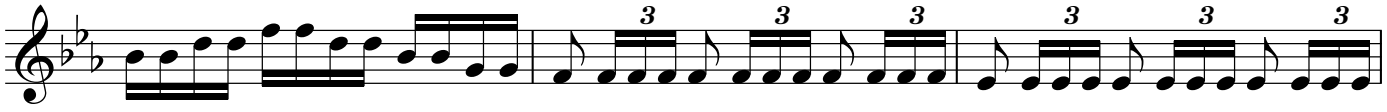

59

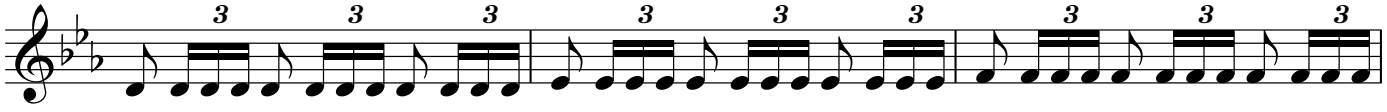

62

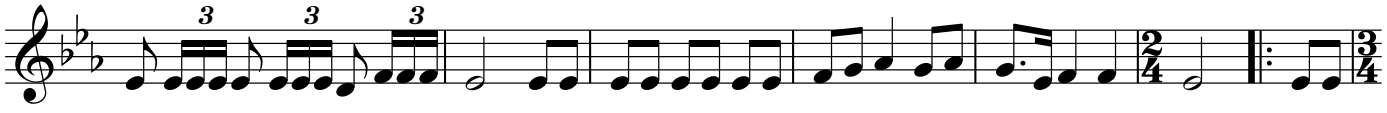

69

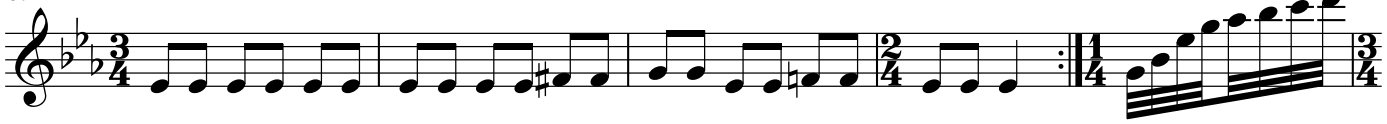

74

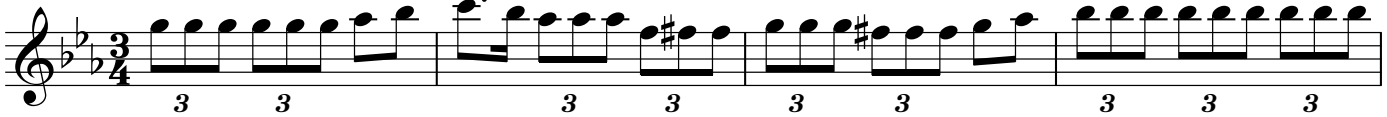

78

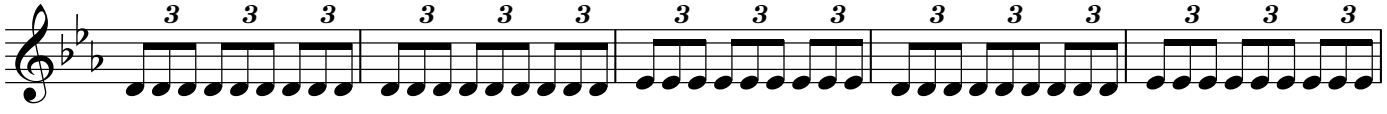

free-scores.com

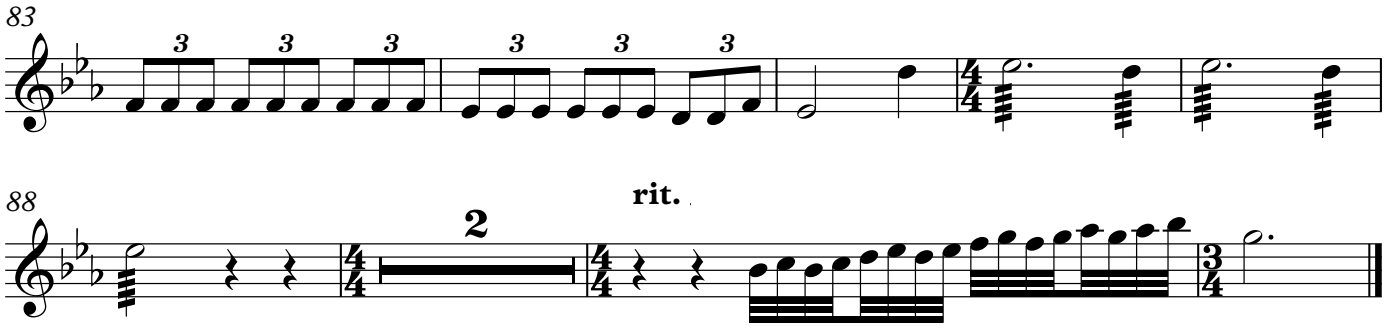

free-scores.com

O Lord , Our Lord

Viola

Music: H.R Palmer
arr: Frederickie Bornface

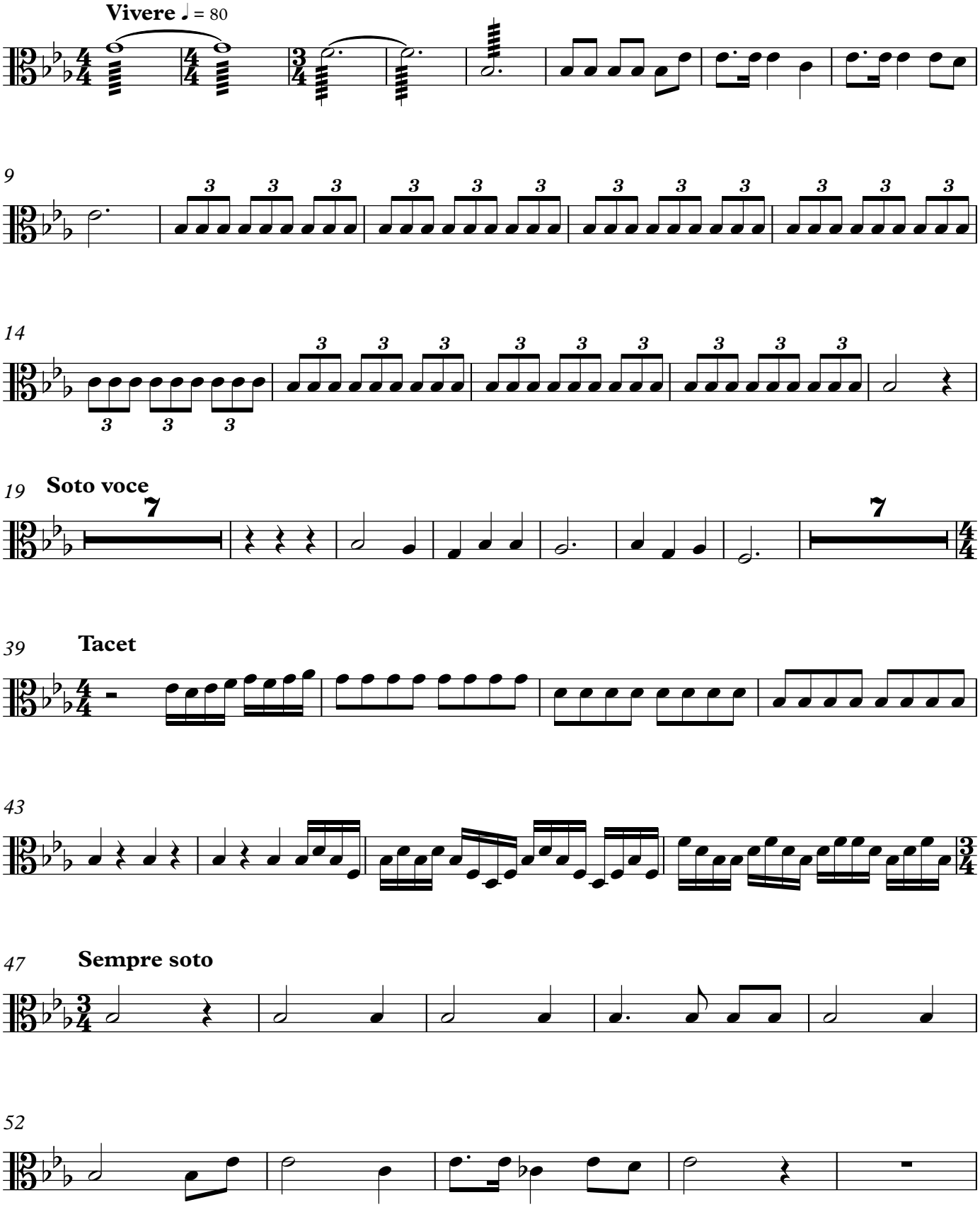

Copyright © NAC Choma Zambia

free-scores.com

57

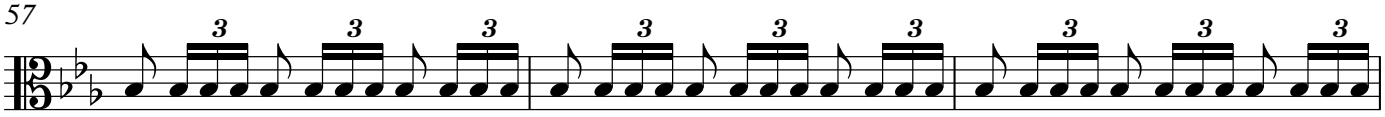

60

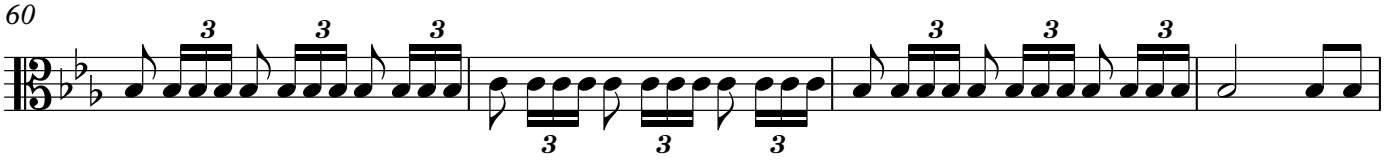

64

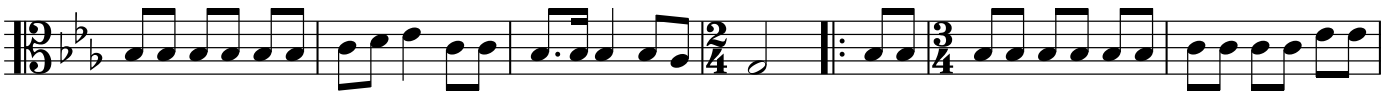

71

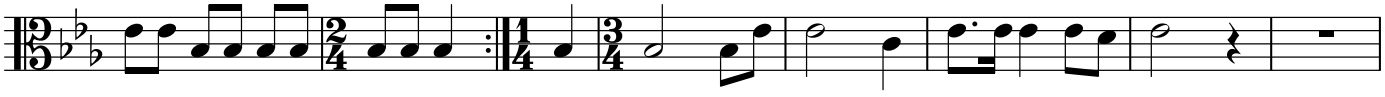

79

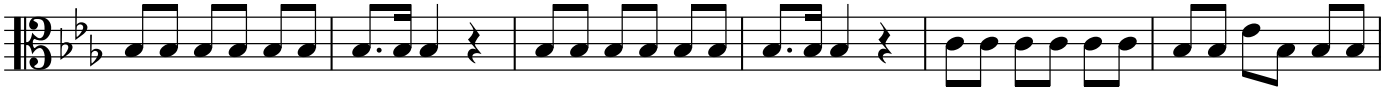

85

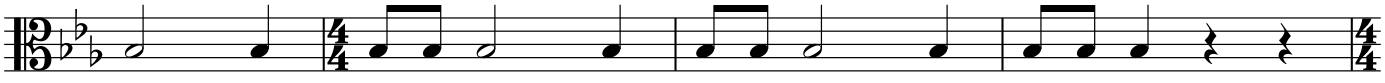

89

rit.

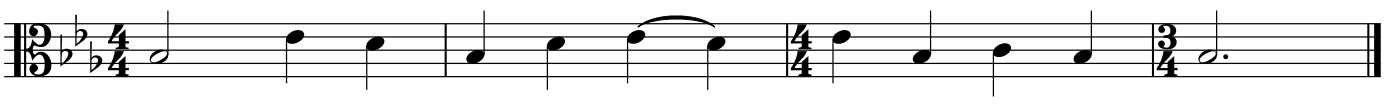

free-scores.com

O Lord , Our Lord

Violoncello

Music: H.R Palmer
arr: Frederickie Bornface

Vivere ♩ = 80

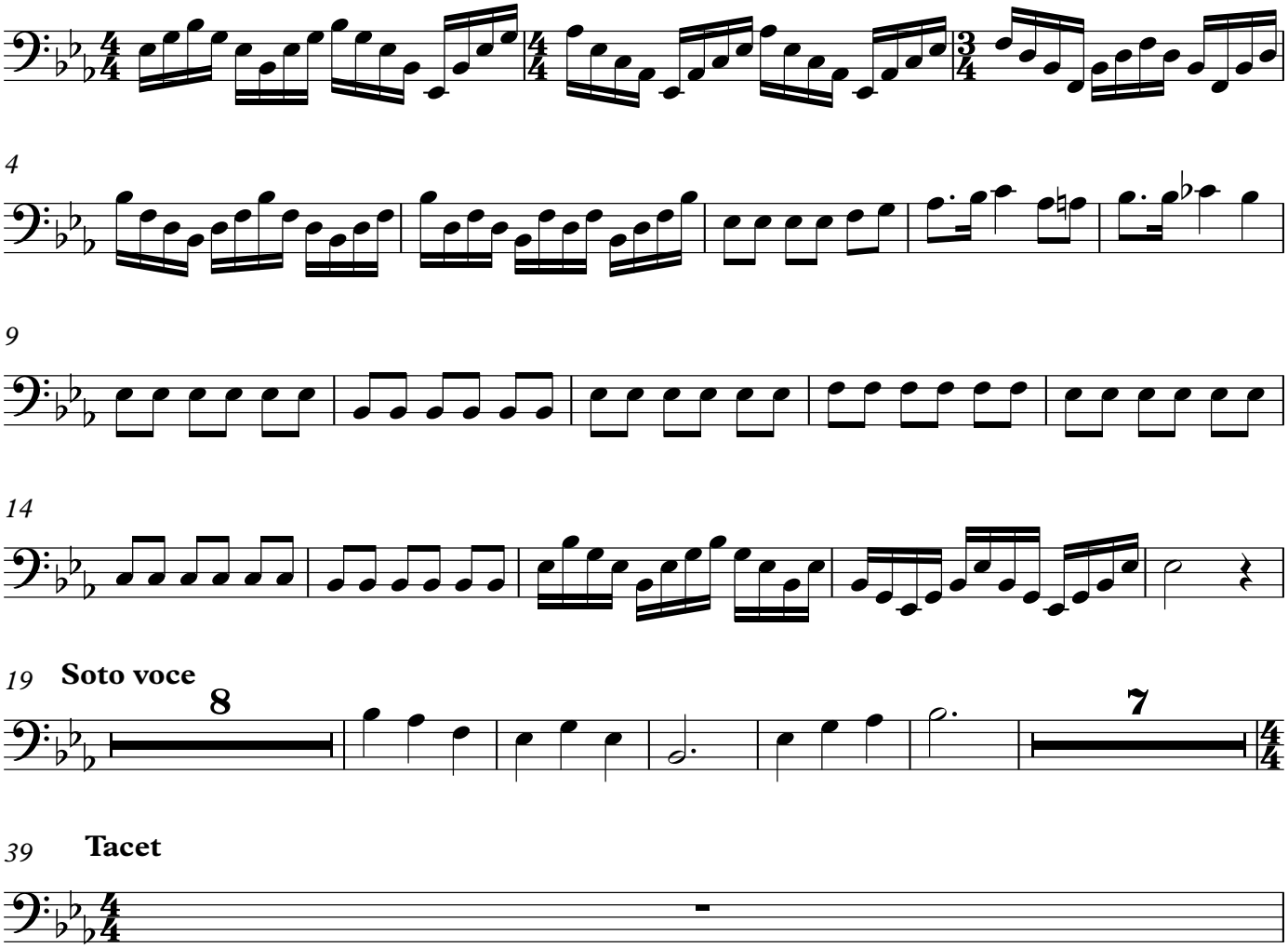

Copyright © NAC Choma Zambia

free-scores.com

40

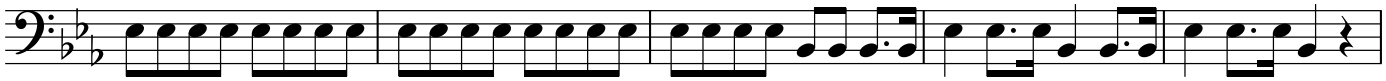

45 **Sempre soto**

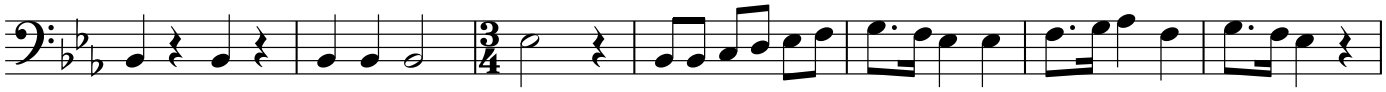

52

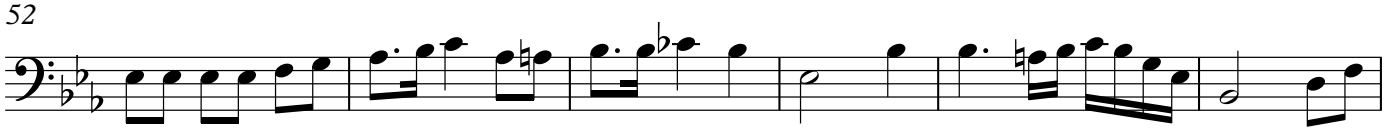

58

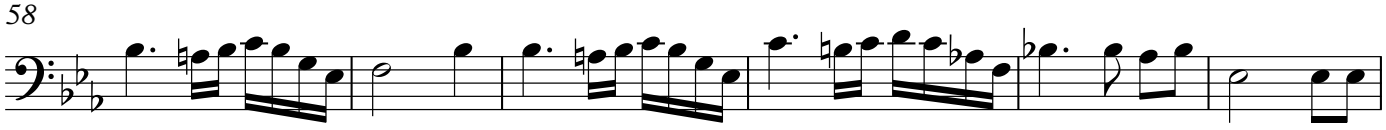

64

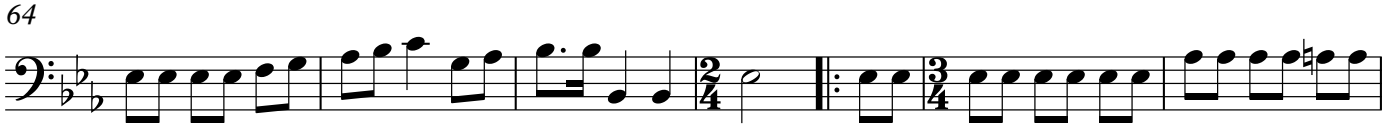

71

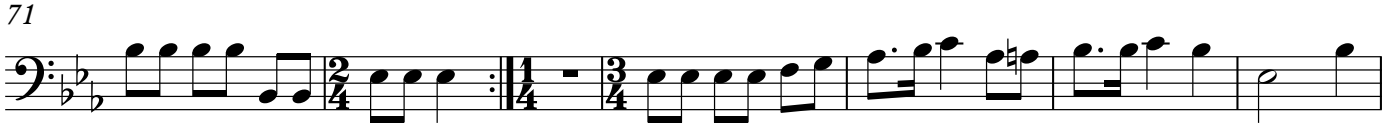

78

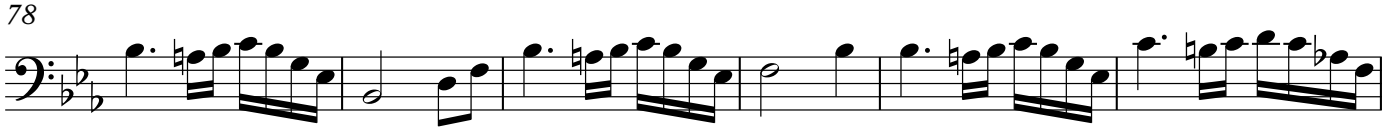

84

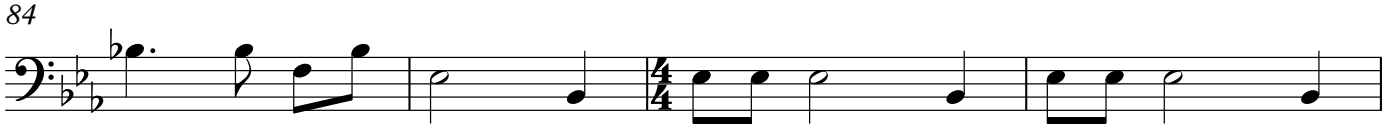

88 **rit.**

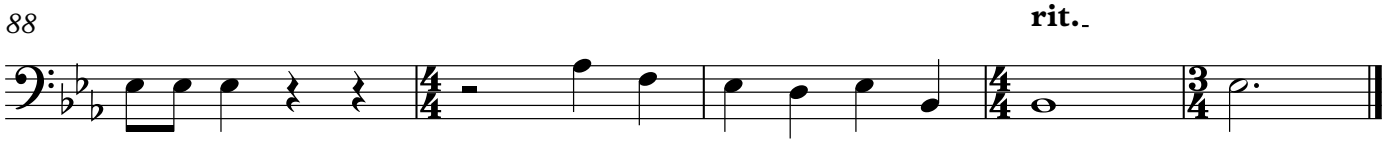

free-scores.com

O Lord , Our Lord

Contrabass

Music: H.R Palmer
arr: Frederickie Bornface

Vivere ♩ = 80

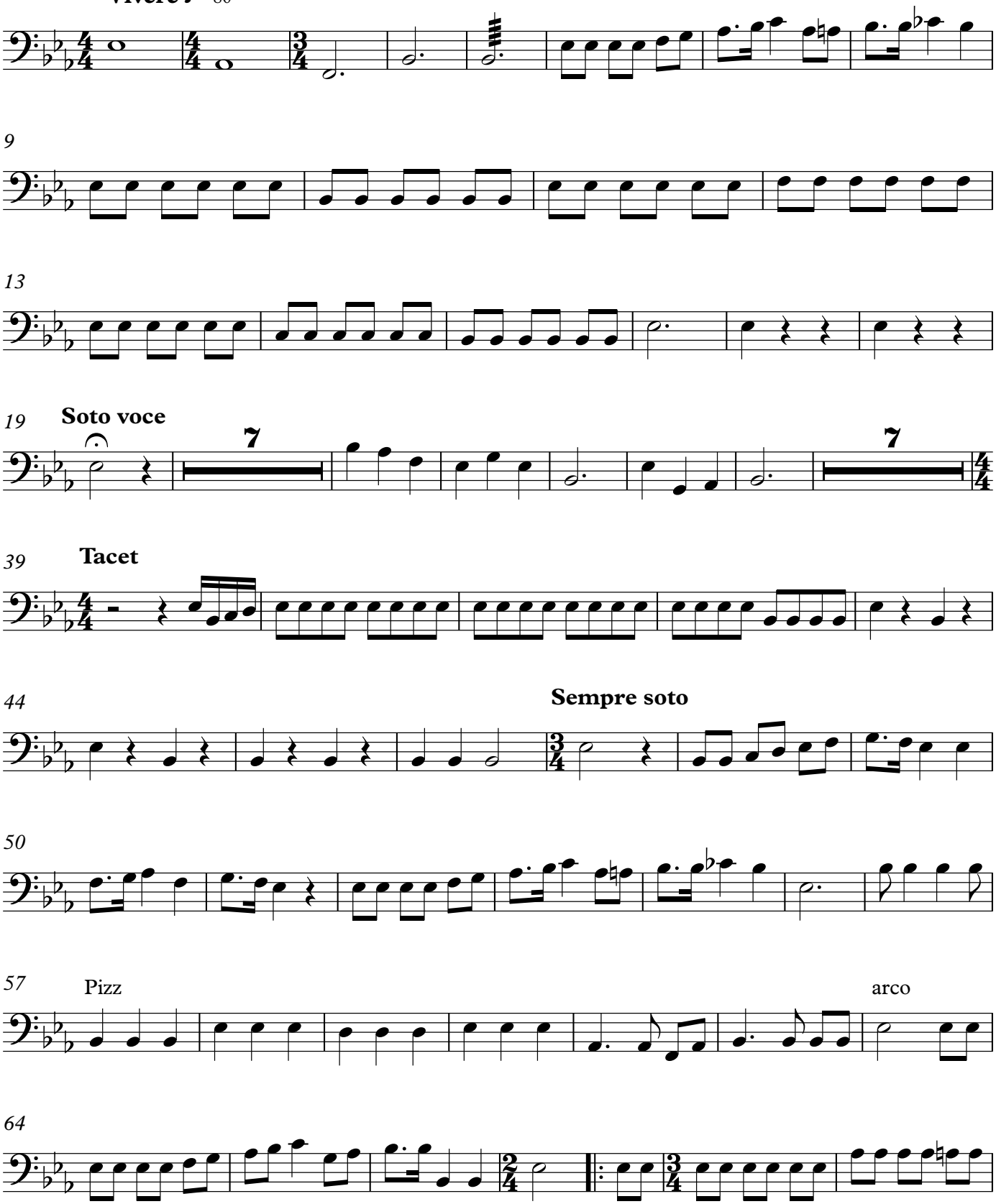

V.S.

Copyright © NAC Choma Zambia

free-scores.com

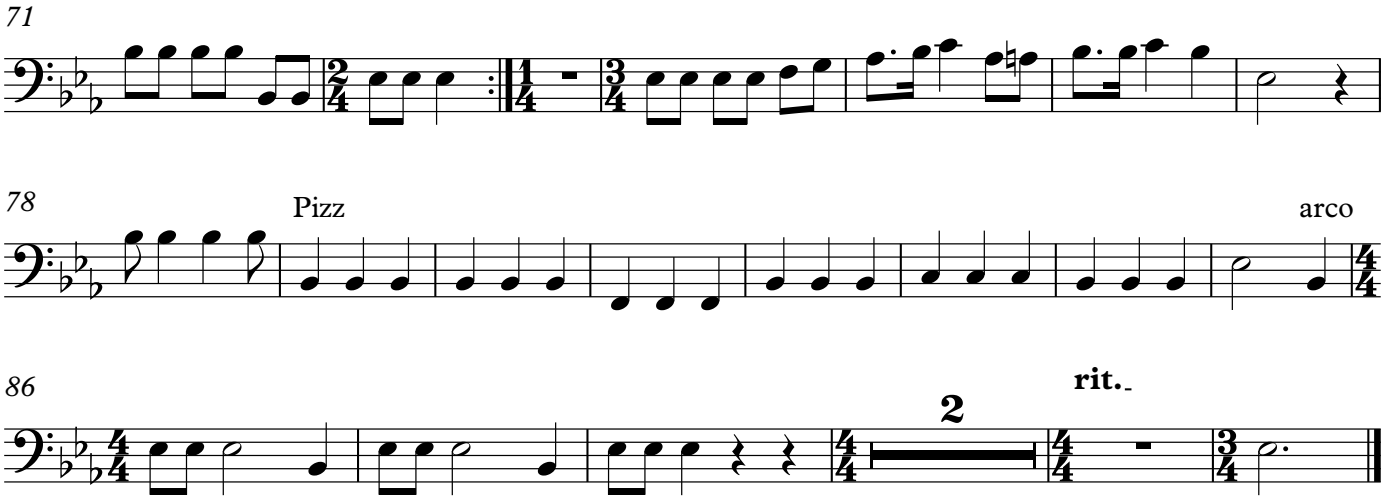

free-scores.com