Chorale St Antoni

arr. Hans Jorgen Messerschmidt

Johannes Brahms (1833-1897)

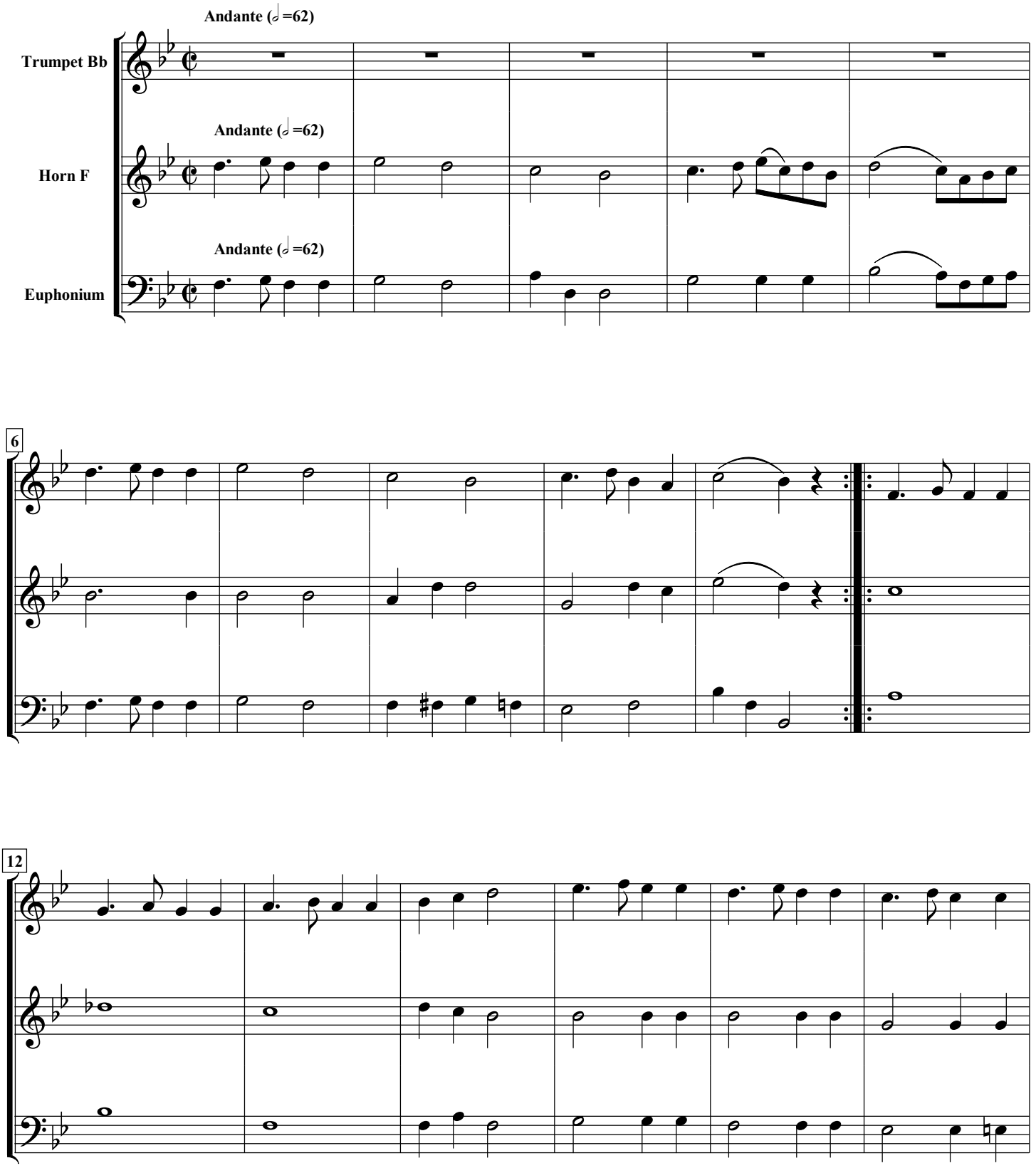

free-scores.com

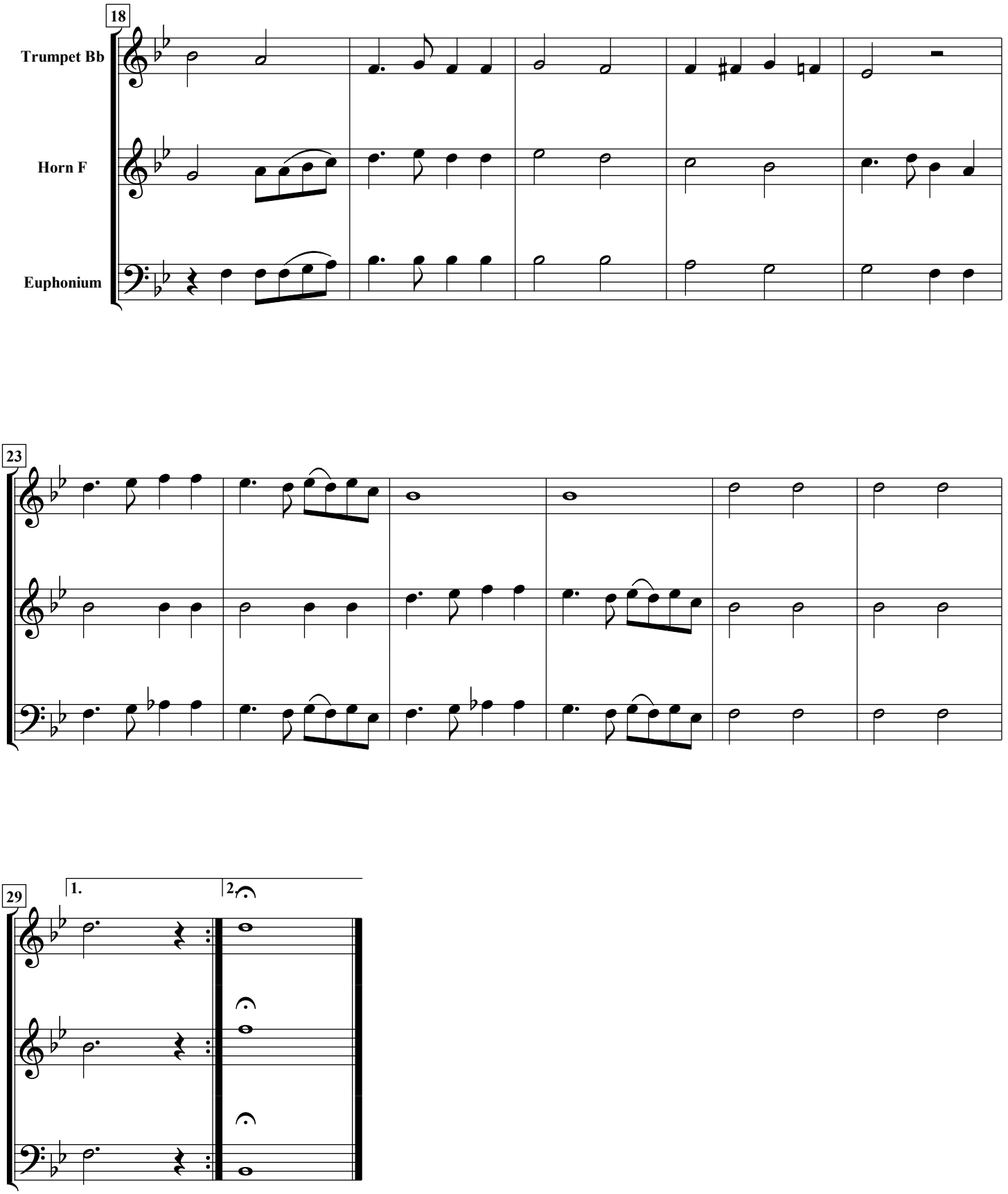

free-scores.com