

D Buxtehude

*Two Choral Preludes*

**In Dulci Jubilo**

**BuxWV197**

**Water unser in Himmelreich**

**BuxWV219**

Arranged by Donald Williams

for

Recorders

D - Tr - T - B

Arranged, edited and set by DFW, March

Chorale Prelude

# Water unser in Himmelreich

D Buxtehude  
( 1637 - 1707 )  
BuxWV219

Andante (♩ = 58)

Desc

Treble

Tenor

Bass

5

10

15

Desc

# A Choral Prelude on In Dulci Jubilo

D Buxtehude  
(1637 - 1707)

Moderato (♩ = 72)

19 <sup>8</sup>

24 <sup>8</sup>

28 <sup>8</sup>

31 <sup>8</sup>

37 <sup>8</sup>

Treble

A Choral Prelude on  
*In Dulci Jubilo*

D Buxtehude  
(1637 - 1707)

Moderato (♩ = 72)

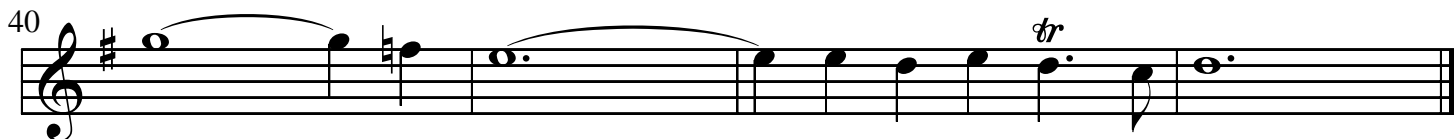
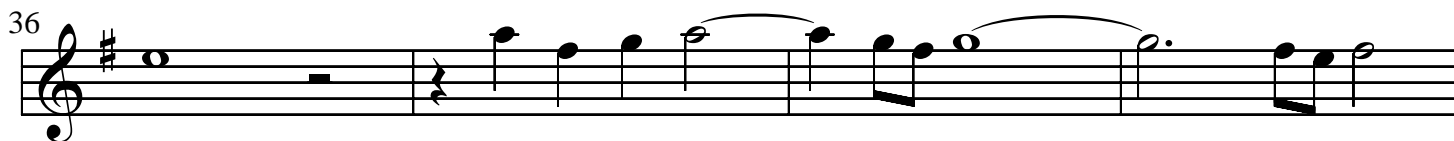
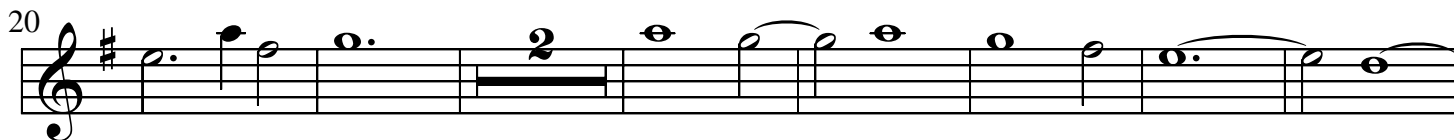
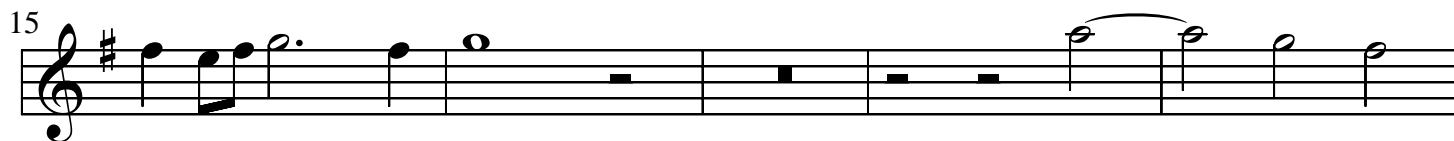

Tenor

A Choral Prelude on  
*In Dulci Jubila*

D Buxtehude  
(1637 - 1707)

Moderato (♩ = 72)

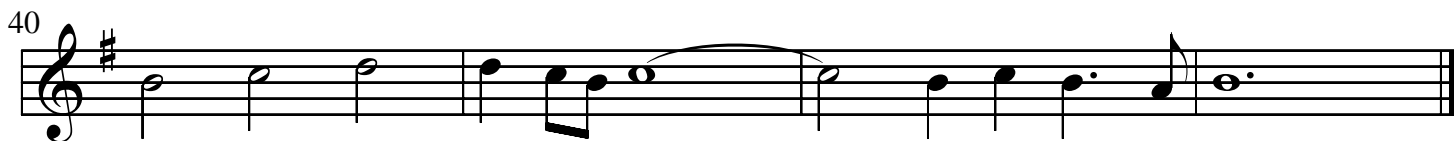
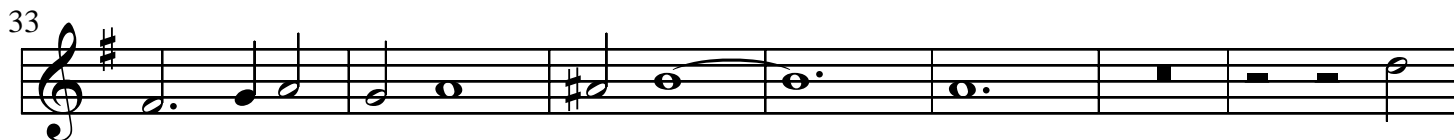

Bass

A Choral Prelude on  
*In Dulci Jubilo*

D Buxtehude  
(1637 - 1707)

Moderato (♩ = 72)

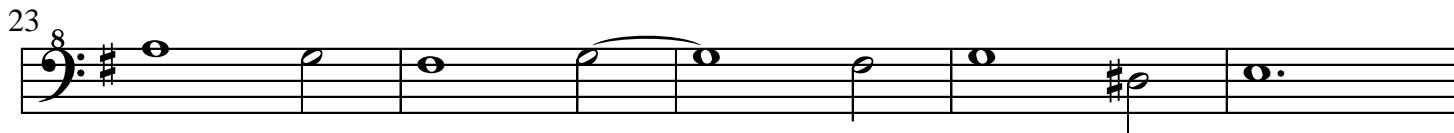
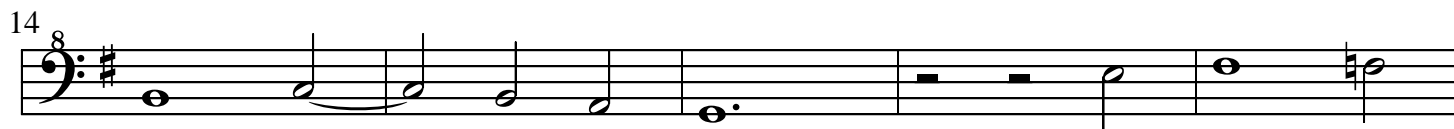
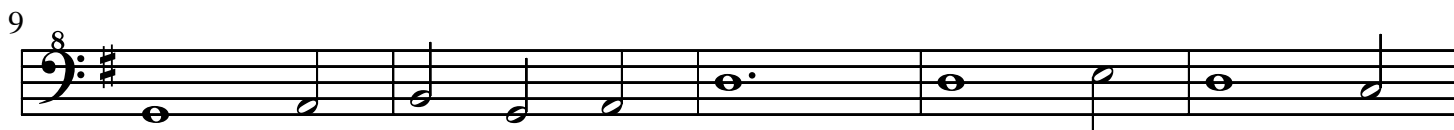
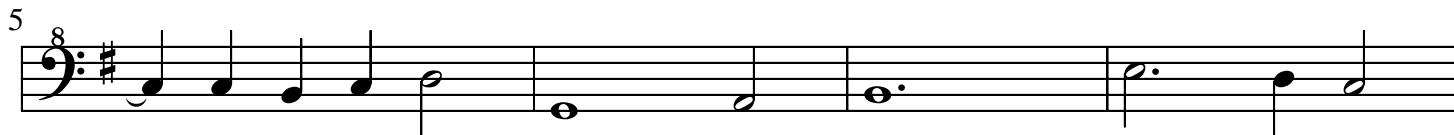

Chorale Prelude

# Water unser in Himmelreich

D. Buxtehude (1637 - 1707)

Andante (♩ = 58)

19

24

30

34
