

Mike Magatagan

United States (USA), SierraVista

"Ave Maria" for Wind Quintet Byrd, William

About the artist

I'm a software engineer. Basically, I'm computer geek who loves to solve problems. I have been developing software for the last 25+ years but have recently rekindled my love of music.

Many of my scores are posted with individual parts and matching play-along however, this is not always practical. If you would like individual parts to any of my scores or other specific tailoring, please contact me directly and I will try to accommodate your specific needs.

Artist page : <https://www.free-scores.com/Download-PDF-Sheet-Music-magataganm.htm>

About the piece

Title:	"Ave Maria" for Wind Quintet
Composer:	Byrd, William
Arranger:	Magatagan, Mike
Copyright:	Public Domain
Publisher:	Magatagan, Mike
Instrumentation:	Flute, Oboe, English Horn, French Horn and Bassoon
Style:	Renaissance
Comment:	Although William Byrd spent virtually his entire adult life in the service of the Anglican Royal Chapel, Byrd himself was a devout Catholic. Given the often violently anti-Catholic atmosphere of England during the composer's day, his choice to publish not only three full Latin Masses but also, in the shape of the two collections of Gradualia, some hundred-and-eight Latin motets designed for use in the Mass service, is remarkable for both its auda... (more online)

Mike Magatagan on [free-scores.com](https://www.free-scores.com)

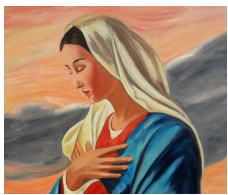

"Ave Maria"

William Byrd (c.1540-1623)

Interpretation for Wind Quintet by Mike Magatagan 2023

Lentamente (♩ = 72)

Flute *mp*

Oboe *mp*

English Horn *mp*

Horn in F *mp*

Bassoon *mp*

6

Fl

Ob

Eh

Fh

Ba

11

Fl

Ob

Eh

Fh

Ba

16 *rit.*

Fl
Ob
Eh
Fh
Ba

21 *Più Lento* (♩ = 64)

Fl
Ob
Eh
Fh
Ba

26 *rit.*

Fl
Ob
Eh
Fh
Ba

Flute

"Ave Maria"

William Byrd (c.1540-1623)

Interpretation for Wind Quintet by Mike Magatagan 2023

Lentamente (♩ = 72)

Oboe

"Ave Maria"

William Byrd (c.1540-1623)

Interpretation for Wind Quintet by Mike Magatagan 2023

Lentamente (♩ = 72)

Più Lento (♩ = 64)

