

# Wm. Byrd

---

Miserere mei Deus  
*From Cationes Sacrae II*  
1591

# Miserere mei, Deus

From Cationes Sacrae II of 1591

Wm. Byrd

A

T

B

B

GB

6

11

Miserere mei, Deus, Page 2

16

21

26

Miserere mei, Deus, Page 3

31

36

40

Miserere mei, Deus, Page 4

44

49

# Miserere mei, Deus

From Cationes Sacrae II of 1591

Wm. Byrd

## Alto (Part 1)

6 All rest

11

16

21 All rest

26

31

36

40

44

49

# Miserere mei, Deus

From Cationes Sacrae II of 1591

## Bass 1 (Part 3)

Wm. Byrd

6 All rest

11

16

20 All rest

25

30

35

39

43

48

Miserere mei, Deus  
From Cationes Sacrae II of 1591

Bass 2 (Part 4)

Wm. Byrd

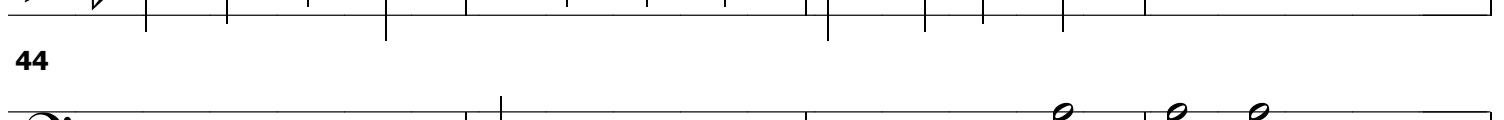
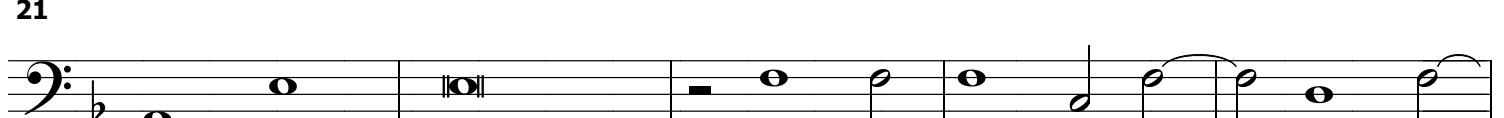
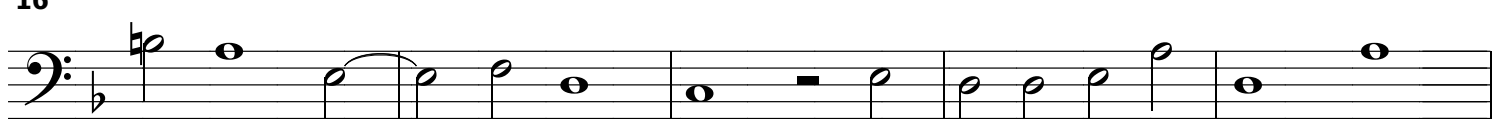
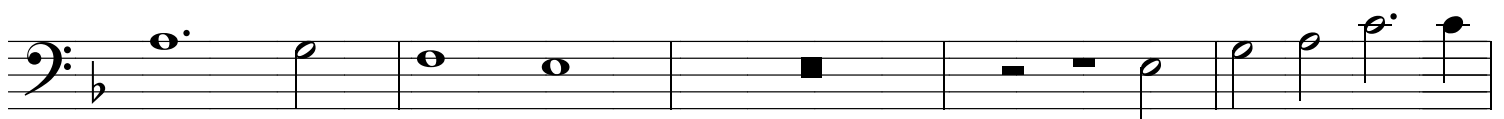
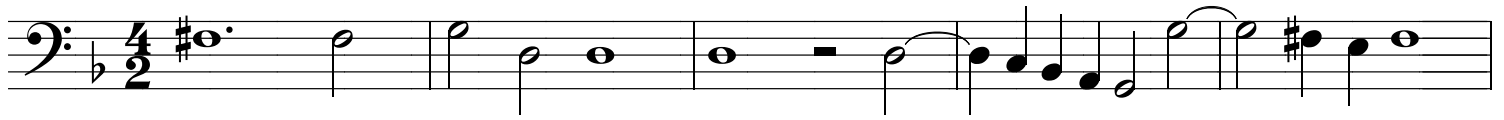

# Miserere mei, Deus

From Cationes Sacrae II of 1591

## GB (Part 5)

Wm. Byrd

