

Wm. Byrd

Victimae Paschali

5 Parts

AAATB

Set for Recorders by Michael Starke

Victimae Paschali

WM. BYRD

5

10

15

VICTIMAE PASCHALI - PAGE 2

20

Alto 1

25

30

35

Alto 3

40

45

50

55

60

Victimae Paschali

Alto 1

WM. BYRD

Part 1

2

10

15

20

25

30

35

40

45

50

55

60

2

Victimae Paschali

Alto 2
Part 2

WM. BYRD

5

10

15

20

25

30

35

40

45

50

55

60

Victimae Paschali

Alto 3

WM. BYRD

Part 3

5

10

15

20 25 30 35

3 5 5 5 Alto 1:

40

45

50 tutti

55

60

Victimae Paschali

Tenor
Part 4

WM. BYRD

2 5 10 15 20 25 30 35 40 45 50 tutti 55 60

alto 3 entrance ↓ , duet

Victimae Paschali

WM. BYRD

Bass
Part 5

5

10

15

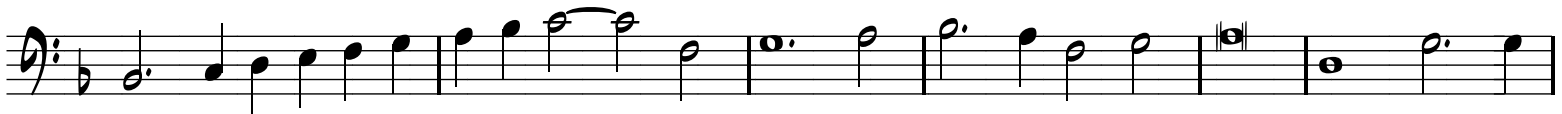

20

25

30

35

2

40

5

45

5

50
tutti

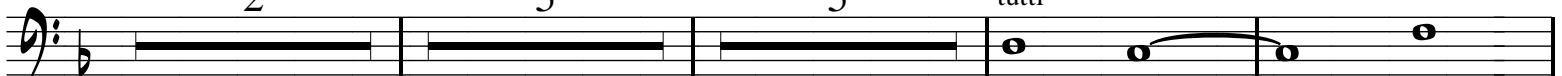

55

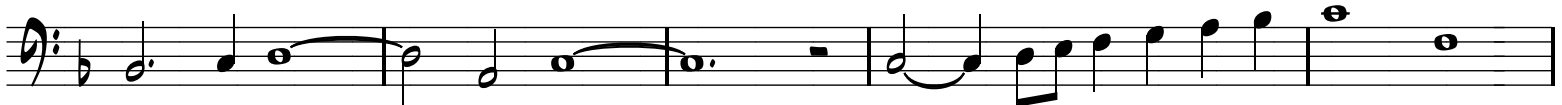

60

