

Wm. Byrd

I Will Not Leave You Comfortless

5 Parts

A,A,T,T,B

I Will Not Leave You Comfortless

William Byrd

I Will Not Leave You Comfortless, Page 2

15

20

I Will Not Leave You Comfortless, Page 3

25

30

I Will Not Leave You Comfortless
William Byrd

Alto I

I Will Not Leave You Comfortless
William Byrd

Alto II

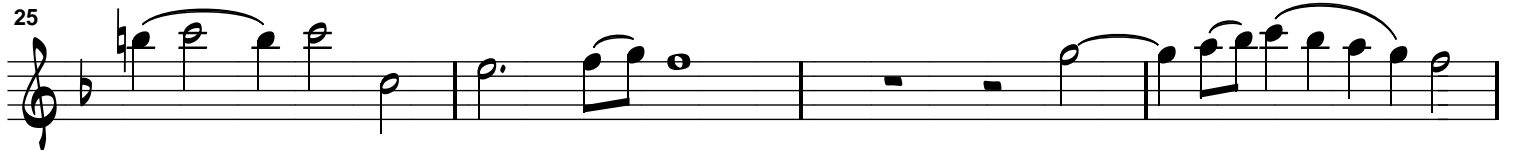
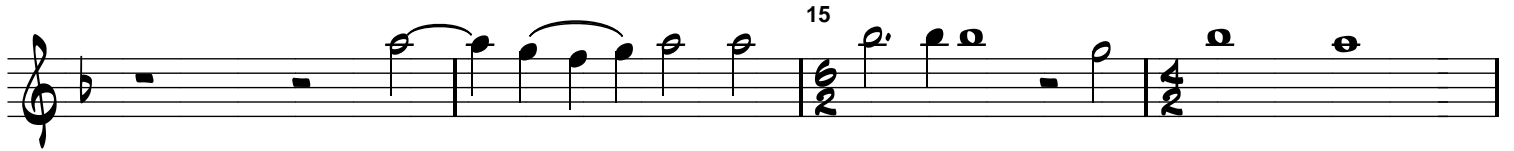
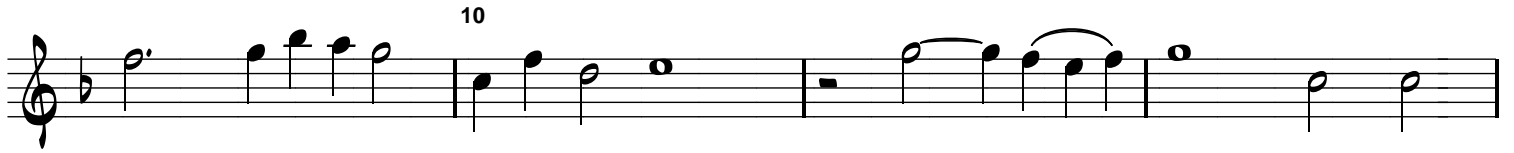
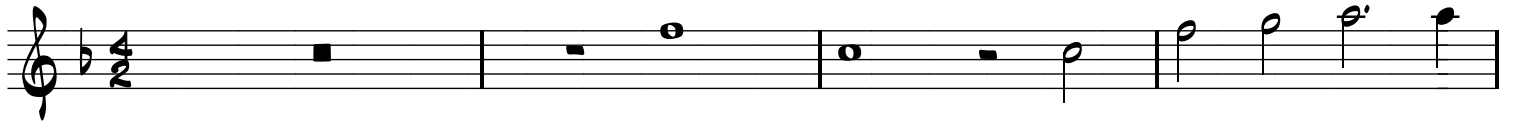

I Will Not Leave You Comfortless

William Byrd

Tenor I

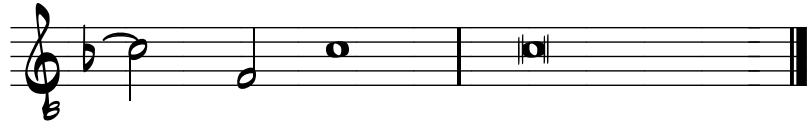
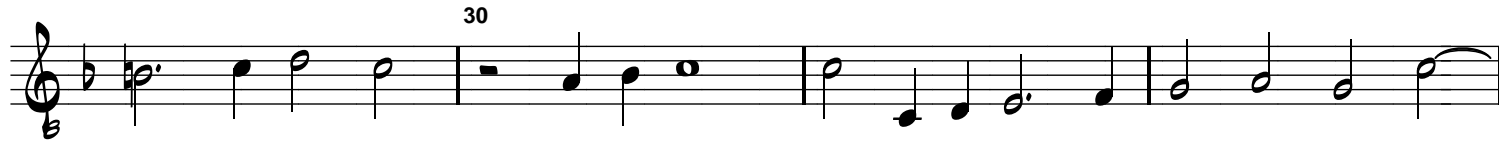
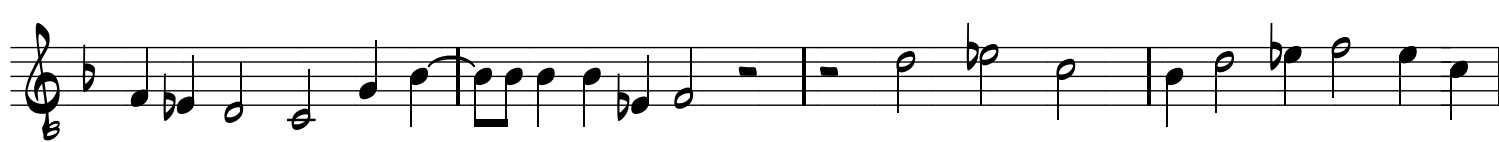
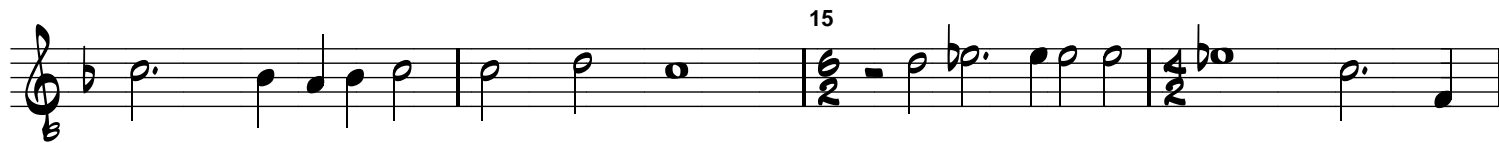
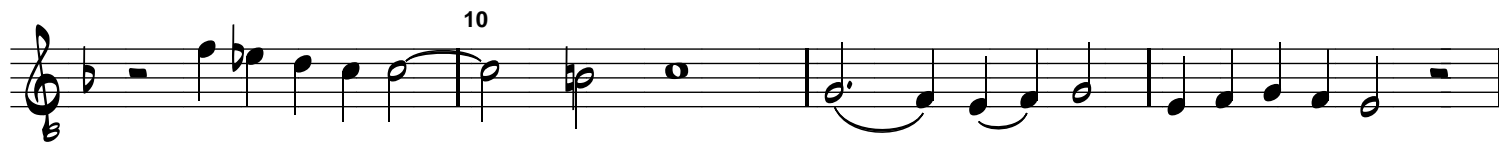
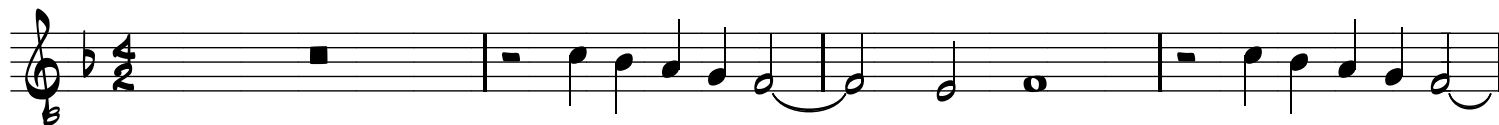

I Will Not Leave You Comfortless

William Byrd

Tenor II

(or Bass)

