

Bernard Dewagtere

France, SIN LE NOBLE

Ebben? Ne andro lontana (Film Diva) (La Wally) Catalani, Alfredo

About the artist

Doctor in musicology, conductor and composer.

Compositions and arrangements from all eras, in all styles or musical genres and for any instrument or vocal training.

Qualification: PhD Musicology

Associate: SACEM - IPI code of the artist : 342990

Artist page : <https://www.free-scores.com/Download-PDF-Sheet-Music-bernard-dewagtere.htm>

About the piece

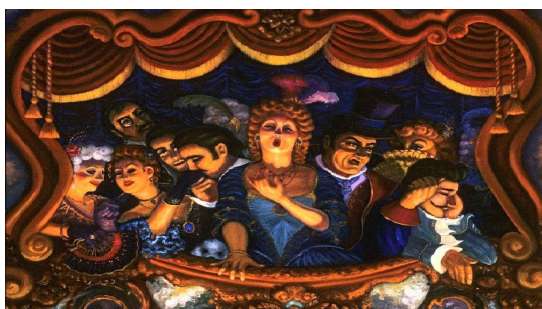

Title:	Ebben? Ne andro lontana (Film Diva) [La Wally]
Composer:	Catalani, Alfredo
Arranger:	Dewagtere, Bernard
Copyright:	Copyright © Bernard Dewagtere
Publisher:	Dewagtere, Bernard
Instrumentation:	Recorder (S. or T.), piano (or organ)
Style:	Opera

Bernard Dewagtere on [free-scores.com](https://www.free-scores.com)

LICENSE

This sheet music requires an authorization
- for public performances
- for use by teachers

Buy this license at :

<https://www.free-scores.com//license?p=au9OCD7aj>

- listen to the audio
- share your interpretation
- comment
- pay the licence
- contact the artist

Prohibited distribution on other website.

Ebben? Ne andro lontana

La Wally

Alfredo Catalani (1854 - 1893)

Transc. : Bernard Dewagtere

Andante sostenuto molto

©2018Dewagtere

Ebben? Ne andro lontana

20
Fl. à b. T. *p dolcissimo con espressione*

Pno *pp* *dolcissimo*

25
Fl. à b. T. *pp* *animando*

Pno

30
Fl. à b. T. *f con anima*

Pno *f con anima*

35
Fl. à b. T. *f ritard.* **Tempo primo** *p*

Pno *f* *pp* *ppp dolcissimo*

40 *pp* *poco stent.*

Fl. à b. T.

Pno

45 *a tempo* *cresc.*

Fl. à b. T.

Pno

49 *f* *f* *p*

Fl. à b. T.

Pno

53 *ff e decise* *ff* *sf* *pp*

Fl. à b. T.

Pno