

# Bernard Dewagtere

France, SIN LE NOBLE

## Ebben? Ne andro lontana (Film Diva) (La Wally) Catalani, Alfredo

### About the artist

Doctor in musicology, conductor and composer.

Compositions and arrangements from all eras, in all styles or musical genres and for any instrument or vocal training.

**Qualification:** PhD Musicology

**Associate:** SACEM - IPI code of the artist : 342990

**Artist page :** <https://www.free-scores.com/Download-PDF-Sheet-Music-bernard-dewagtere.htm>

### About the piece

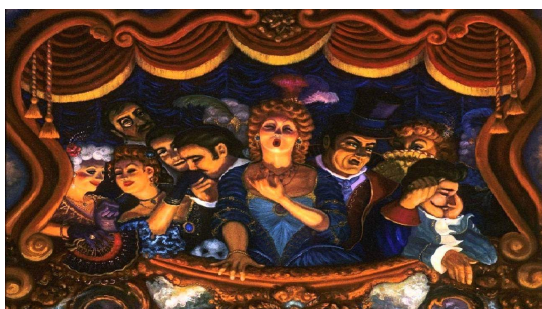

**Title:** Ebben? Ne andro lontana (Film Diva) [La Wally]  
**Composer:** Catalani, Alfredo  
**Arranger:** Dewagtere, Bernard  
**Copyright:** Copyright © Bernard Dewagtere  
**Publisher:** Dewagtere, Bernard  
**Instrumentation:** Oboe, Piano (keyboard)  
**Style:** Opera

### Bernard Dewagtere on [free-scores.com](https://www.free-scores.com)

#### LICENSE

This sheet music requires an authorization  
- for public performances  
- for use by teachers

**Buy this license at :**

<https://www.free-scores.com//license?p=aO6jE7hfsV>

- listen to the audio
- share your interpretation
- comment
- pay the licence
- contact the artist

Prohibited distribution on other website.

# Ebben? Ne andro lontana

La Wally

Alfredo Catalani (1854 - 1893)

Transc. : Bernard Dewagtere

Andante sostenuto molto

©2018Dewagtere

Ebben? Ne andro lontana

20

Hb. *p dolcissimo con espressione*

Pno *pp* *dolcissimo*

25

Hb. *pp* *animando*

Pno

30

Hb. *f con anima*

Pno *f con anima*

35

Hb. *f ritard.* *Tempo primo* *p*

Pno *f* *pp* *ppp dolcissimo*

40 *pp* *poco stent.*

Hb.

Pno

45 *a tempo* *cresc.*

Hb.

Pno

49 *f* *f*

Hb.

Pno

53 *ff e decise* *ff* *sf* *pp*

Hb.

Pno