Sonata La Verita

arr. Hans Jorgen Messerschmidt

Giovanni Cavaccio (1556-1626)

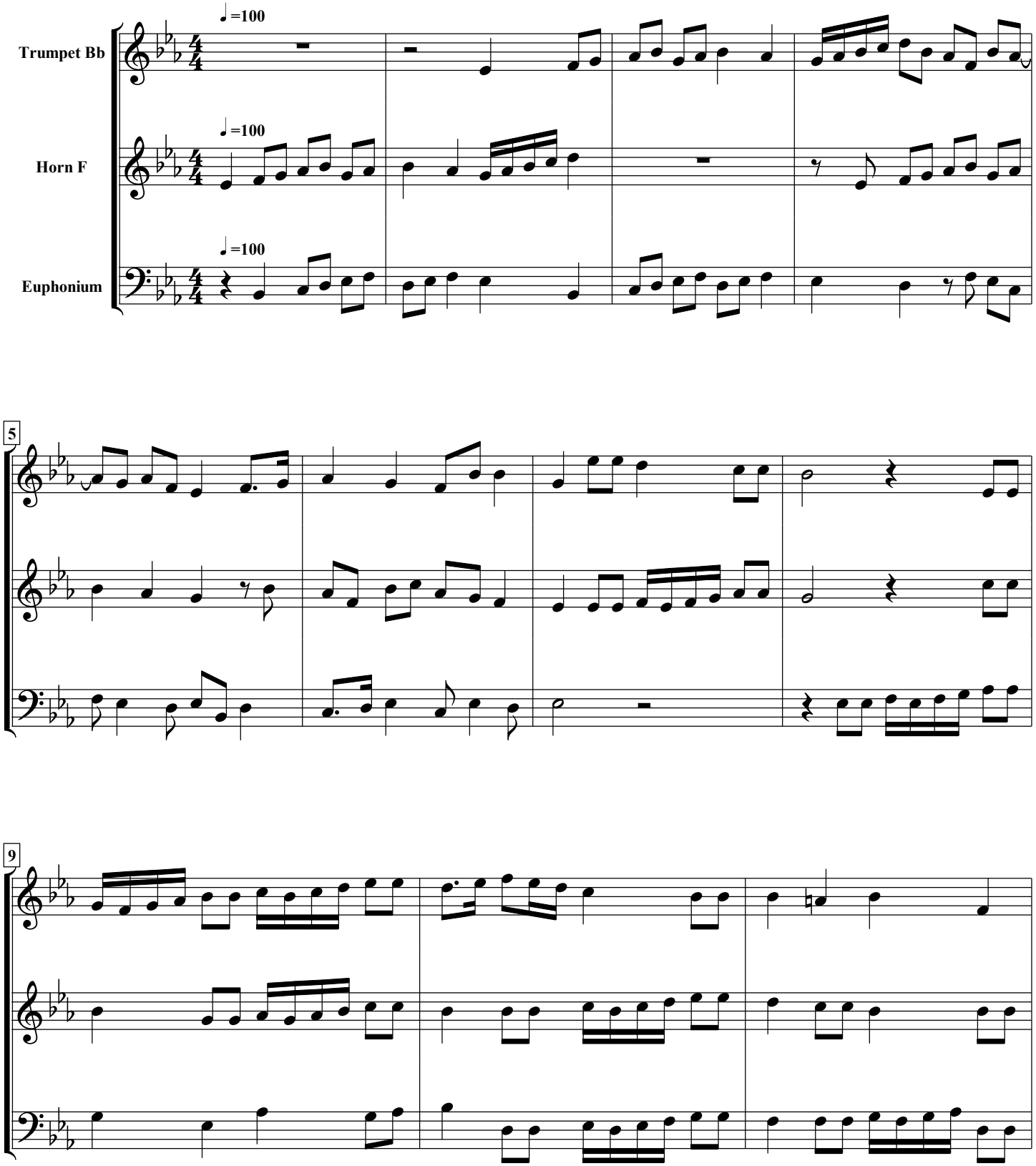

free-scores.com

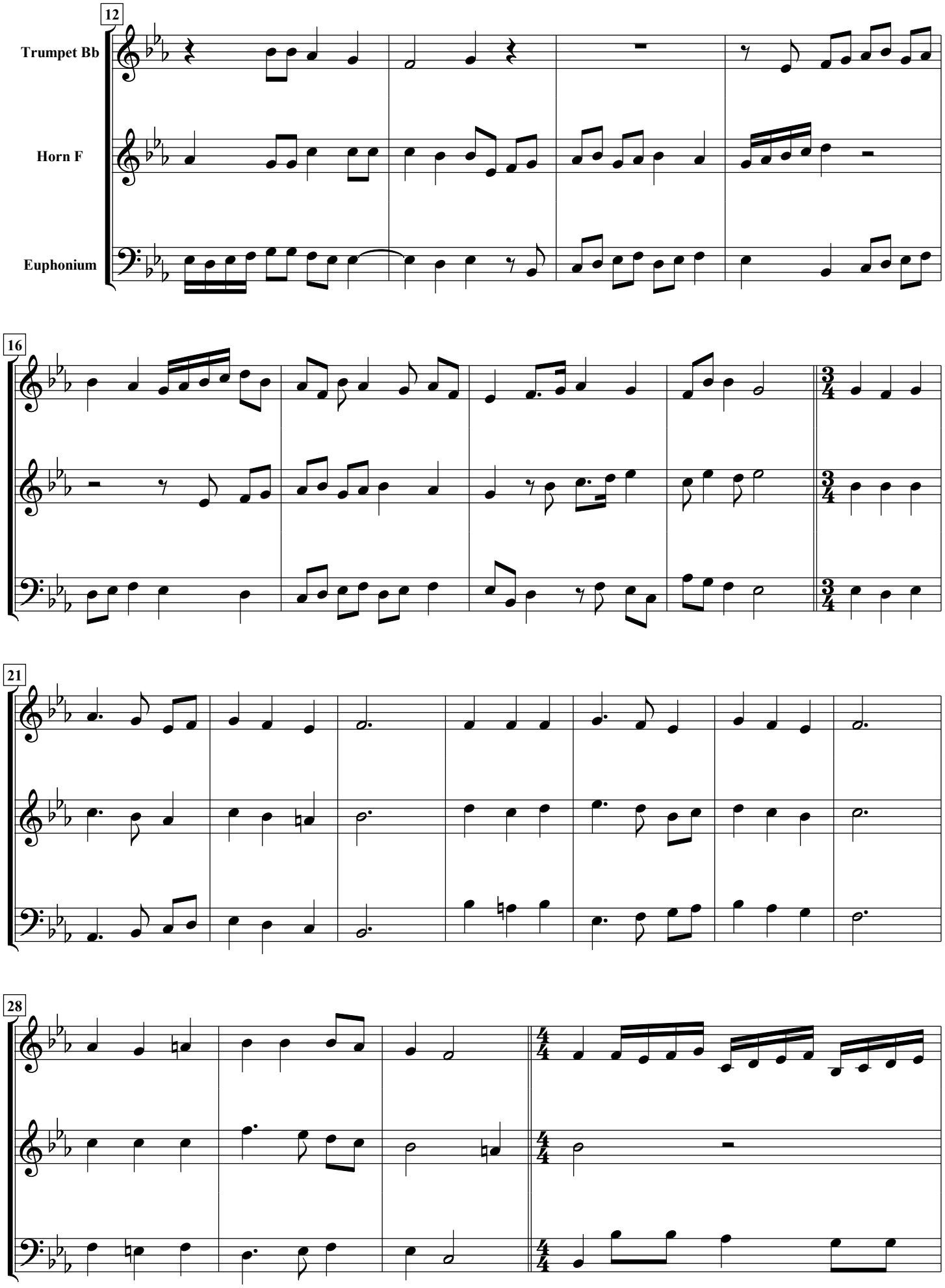

free-scores.com

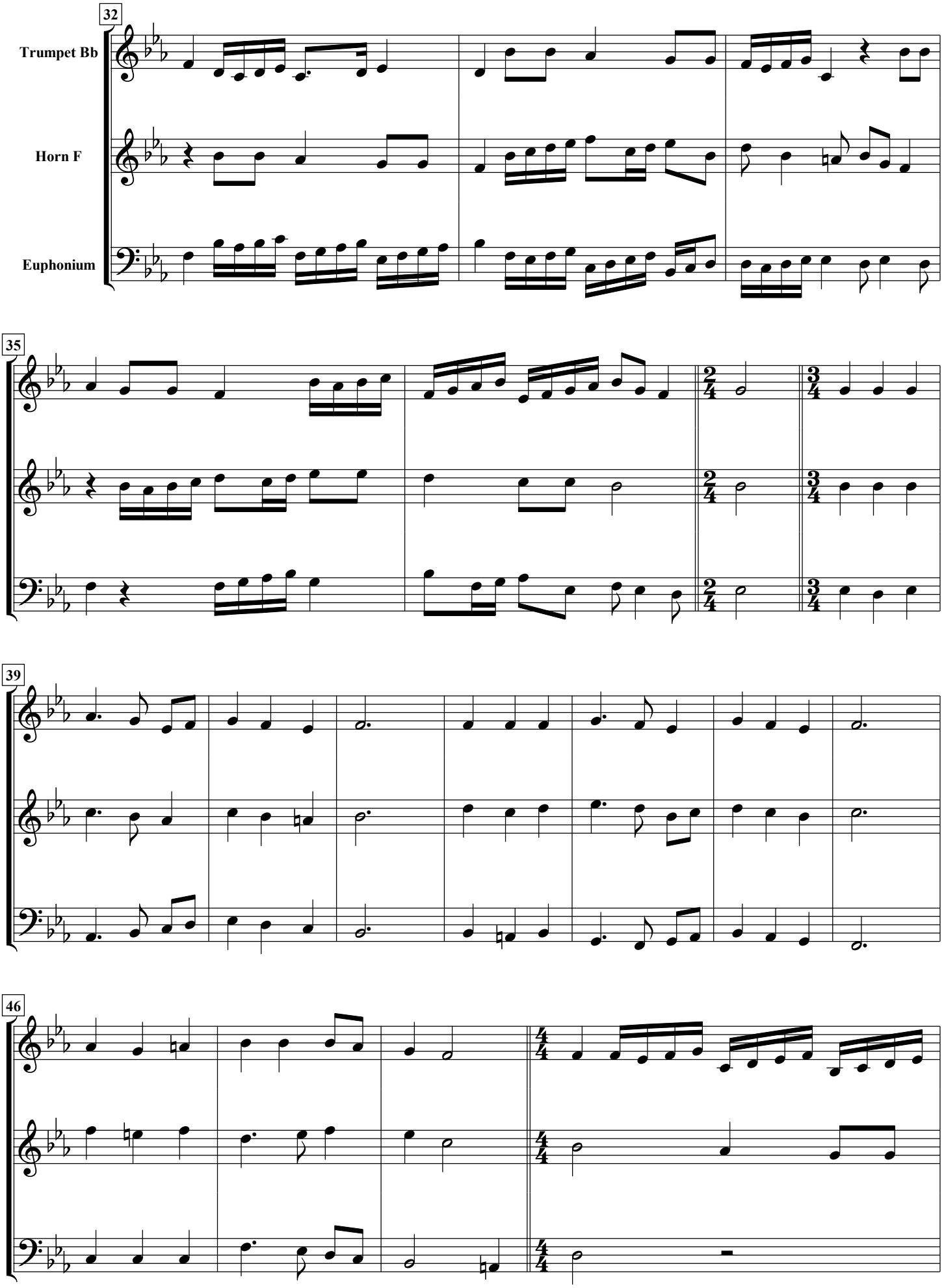

free-scores.com

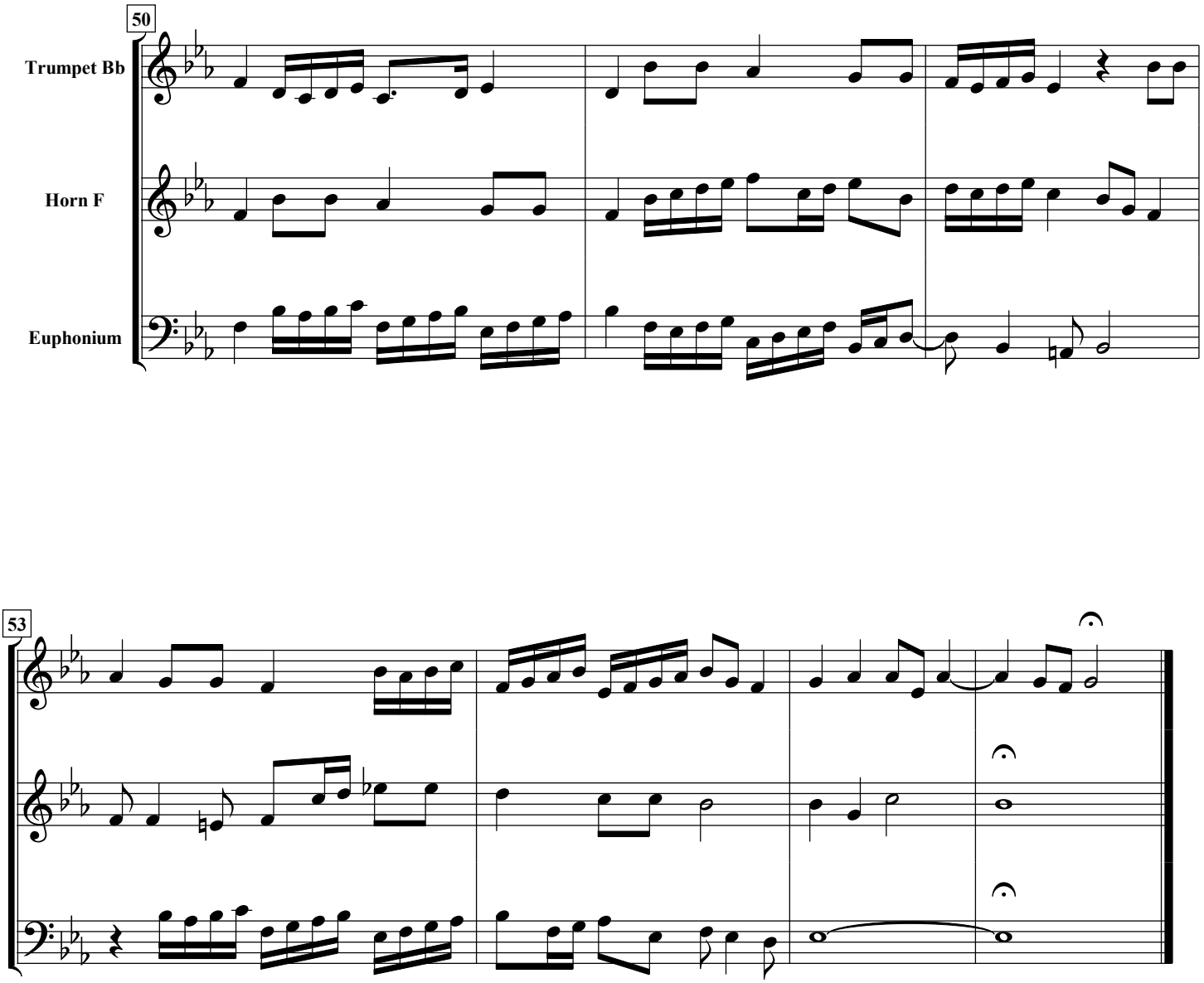

free-scores.com