

Thierry Chauve

France, Chaulgnes

Blue Favors

About the artist

Im a composer since 1990. I play guitar, piano, flute, violin, trumpet and I sing with my keyboard or my guitar. Ive studied guitar, violin, piano and singing in different schools of music. Ive studied solfa at the academy of music. Ive studied composition, harmony and couterpoint at the university. Ive also played in different bands as guitarist, pianist and singer.

Artist page : <https://www.free-scores.com/Download-PDF-Sheet-Music-thierry-chauve.htm>

About the piece

Title:	Blue Favors
Composer:	Chauve, Thierry
Arranger:	Chauve, Thierry
Copyright:	Thierry Chauve © All rights reserved
Publisher:	Chauve, Thierry
Instrumentation:	Guitar and orchestra
Style:	Blues

Thierry Chauve on [free-scores.com](https://www.free-scores.com)

LICENSE

This sheet music requires an authorization

- for public performances
- for use by teachers

Buy this license at :

<https://www.free-scores.com//license?p=aRgw7zCWOt>

- listen to the audio
- share your interpretation
- comment
- pay the licence
- contact the artist

Blue Favors

Sax soprano en Sib

Musique de Thierry Chauve

E7

B7

A7

E7

B7

E9

25a

A9

E9

B9

A9

E9

E7#9

37b

E7#9

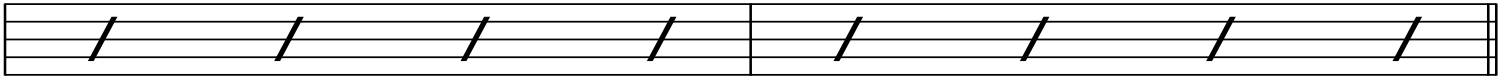
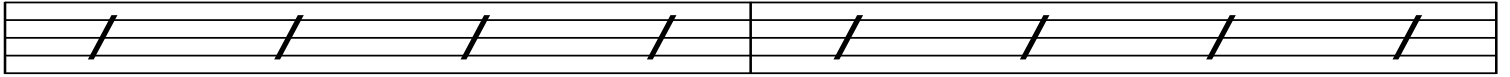
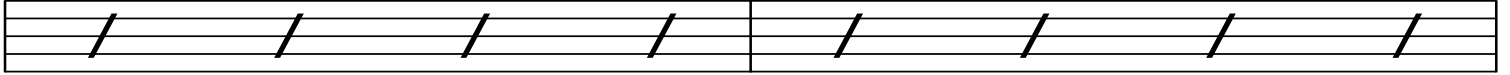
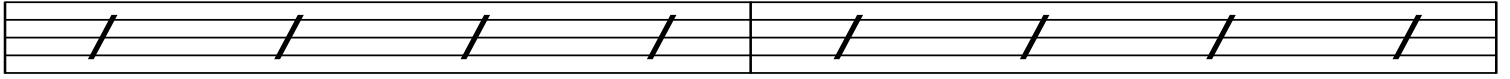
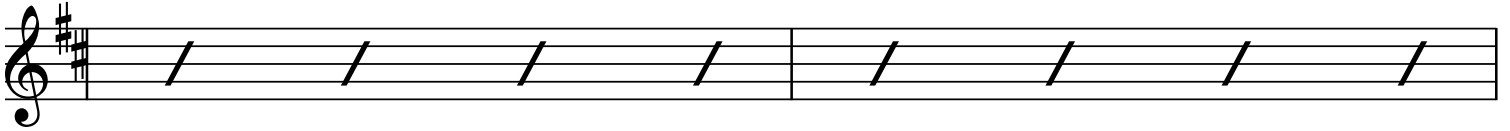

E7#9

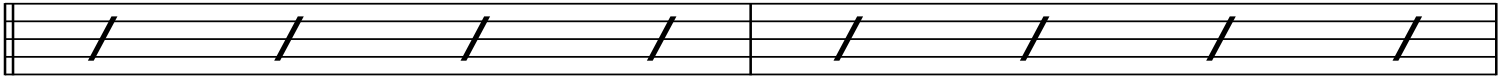

49a

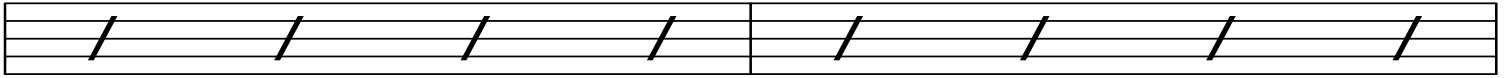

A13

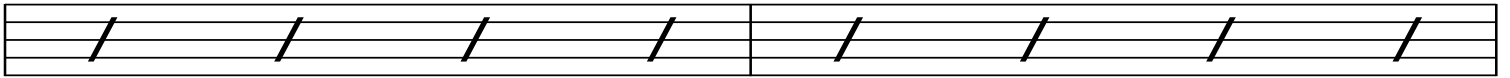
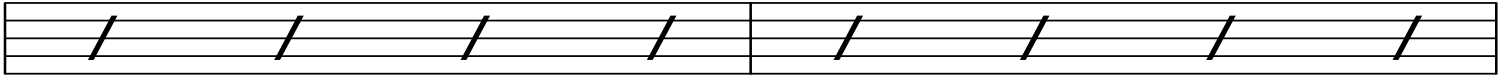

E7#9

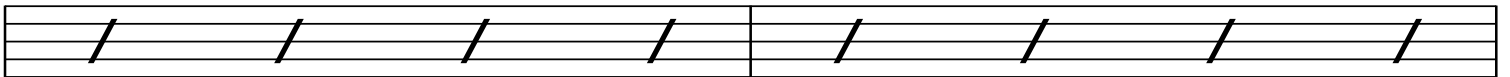

E^b E^b/D E^b/C# E^b/C E^b/B E^b/B^b E^b/A E^b/G#

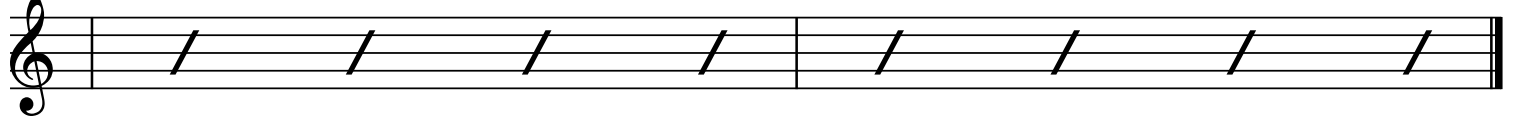
