

Mike Magatagan

United States (USA), SierraVista

"Lauda Anima Mea" for Winds & Strings Cherubini, Luigi

About the artist

I'm a software engineer. Basically, I'm computer geek who loves to solve problems. I have been developing software for the last 25+ years but have recently rekindled my love of music.

Many of my scores are posted with individual parts and matching play-along however, this is not always practical. If you would like individual parts to any of my scores or other specific tailoring, please contact me directly and I will try to accommodate your specific needs.

Artist page : <https://www.free-scores.com/Download-PDF-Sheet-Music-magataganm.htm>

About the piece

Title: "Lauda Anima Mea" for Winds & Strings

Composer: Cherubini, Luigi

Arranger: Magatagan, Mike

Copyright: Public Domain

Publisher: Magatagan, Mike

Instrumentation: Winds & String Orchestra

Style: Classical

Comment: Luigi Cherubini's Requiem in C minor (1816) was one of the most highly regarded sacred works of its time, often compared in its solemnity to Mozart's Requiem in D minor, and admired by Beethoven, Schumann, and Brahms. Composed for the belated obsequies in 1817 for Louis XVI and Marie Antoinette, and performed 10 years later at Beethoven's funeral, this Requiem is conservative in style; modest in its scoring for choir, orchestra, and continuo; and... (more online)

Mike Magatagan on [free-scores.com](https://www.free-scores.com)

- listen to the audio
- share your interpretation
- comment
- contact the artist

Lauda Anima Mea

Luigi Cherubini (1760-1842)

Interpretation for Winds & Strings by Mike Magatagan 2020

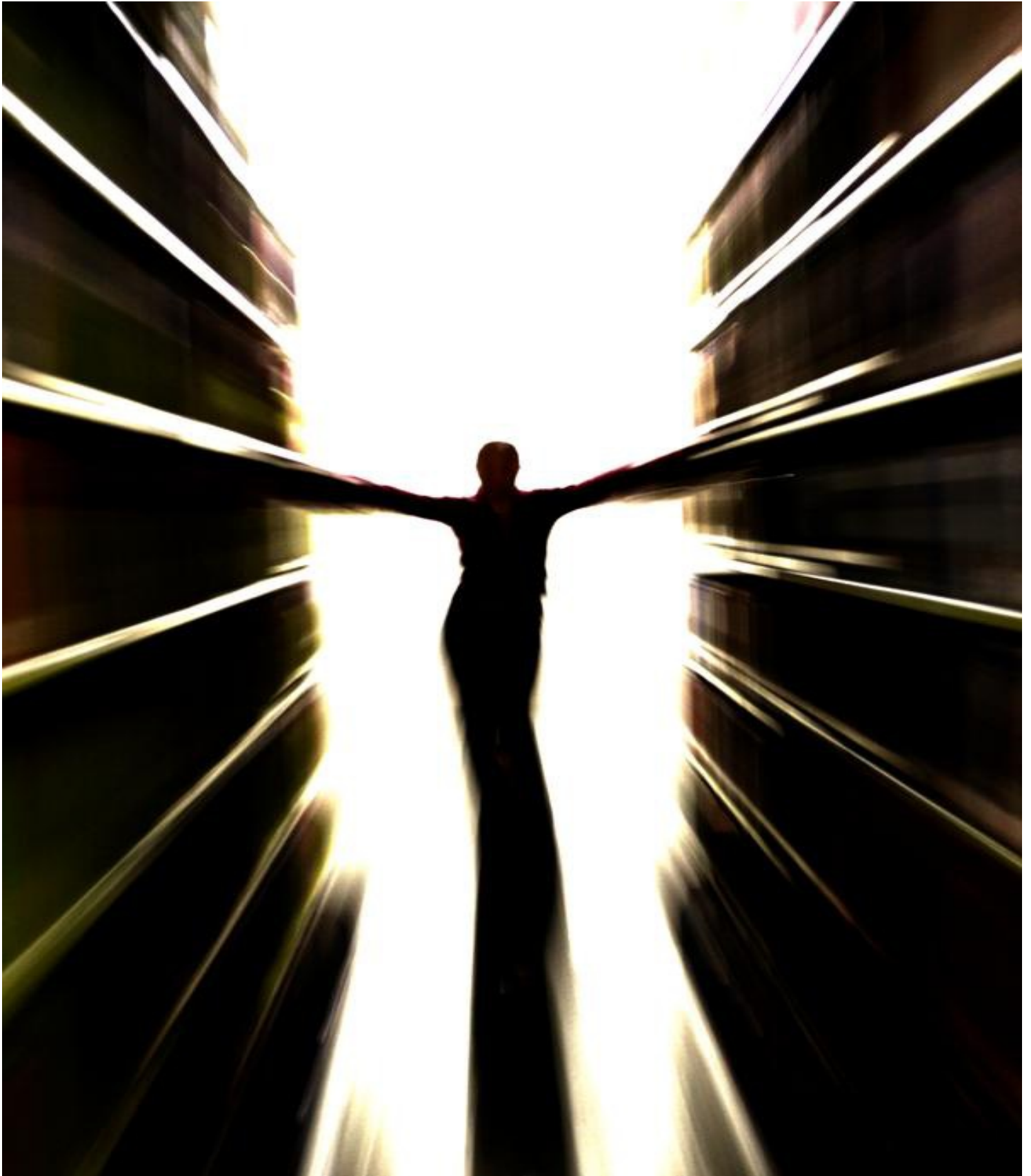

Allegro moderato maestoso (♩ = 110)

Flute
Oboe
B♭ Clarinet
Horn in F
Bassoon
Violin 1
Violin 2
Viola
Cello
Bass

7 Andante (♩ = 95)

Fl
Ob
Cl
Fh
Ba
V1
V2
Va
Vc
Cb

14

Fl
Ob
Cl
Fh
Ba
V1
V2
Va
Vc
Cb

mp *mf*

21 **Cantabile** ($\text{♩} = 105$)

Fl
Ob
Cl
Fh
Ba
V1
V2
Va
Vc
Cb

mf *mp*

29

Fl
Ob
Cl
Fh
Ba
V1
V2
Va
Vc
Cb

mf
mf
mf
mf
mf

36

Fl
Ob
Cl
Fh
Ba
V1
V2
Va
Vc
Cb

41 *a piacere* *a Tempo*

Fl
Ob
Cl
Fh
Ba
V1
V2
Va
Vc
Cb

Solo

47

Fl
Ob
Cl
Fh
Ba
V1
V2
Va
Vc
Cb

tr *tr*

52

Fl
Ob
Cl
Fh
Ba
V1
V2
Va
Vc
Cb

This block contains the musical score for measures 52 through 57. The score is arranged in two systems of five staves each. The instruments are Flute (Fl), Oboe (Ob), Clarinet (Cl), French Horn (Fh), Bassoon (Ba), Violin I (V1), Violin II (V2), Viola (Va), Violoncello (Vc), and Contrabass (Cb). The key signature is two flats (B-flat and E-flat), and the time signature is 4/4. The music features a variety of rhythmic patterns, including quarter notes, eighth notes, and sixteenth notes, with some rests and dynamic markings.

58

Fl
Ob
Cl
Fh
Ba
V1
V2
Va
Vc
Cb

This block contains the musical score for measures 58 through 63. The instrumentation remains the same as in the previous block. The music continues with similar rhythmic patterns, including sixteenth-note runs and quarter-note accompaniment. A trill (tr) is marked in the Clarinet part in measure 60. The score concludes with a final cadence in measure 63.

62

Fl
Ob
Cl
Fh
Ba
V1
V2
Va
Vc
Cb

tr

67

Fl
Ob
Cl
Fh
Ba
V1
V2
Va
Vc
Cb

rit.

Flute

Lauda Anima Mea

Luigi Cherubini (1760-1842)

Interpretation for Winds & Strings by Mike Magatagan 2020

Allegro moderato maestoso (♩ = 110)

Cantabile (♩ = 105)

a piacere **a Tempo**

rit.

Oboe

Lauda Anima Mea

Luigi Cherubini (1760-1842)

Interpretation for Winds & Strings by Mike Magatagan 2020

Allegro moderato maestoso (♩ = 110)

7

16

21 **Cantabile** (♩ = 105)

29

41 *a piacere* **a Tempo**

50

60

67

B \flat Clarinet

Lauda Anima Mea

Luigi Cherubini (1760-1842)

Interpretation for Winds & Strings by Mike Magatagan 2020

Allegro moderato maestoso ($\text{♩} = 110$)

Horn in F

Lauda Anima Mea

Luigi Cherubini (1760-1842)

Interpretation for Winds & Strings by Mike Magatagan 2020

Allegro moderato maestoso (♩ = 110)

Andante (♩ = 95)

Cantabile (♩ = 105)

Bassoon

Lauda Anima Mea

Luigi Cherubini (1760-1842)

Interpretation for Winds & Strings by Mike Magatagan 2020

Allegro moderato maestoso (♩ = 110)

Violin 1

Lauda Anima Mea

Luigi Cherubini (1760-1842)

Interpretation for Winds & Strings by Mike Magatagan 2020

Allegro moderato maestoso (♩ = 110)

7 *mf* **Andante** (♩ = 95)

12 *mf* *mp* *mf*

21 **Cantabile** (♩ = 105) *mf* *mp*

30 *mf* *mp* *a piacere* **a Tempo**

40 *mf* *a piacere* **a Tempo**

48 *sf*

54

60

63 *rit.*

68

Violin 2

Lauda Anima Mea

Luigi Cherubini (1760-1842)

Interpretation for Winds & Strings by Mike Magatagan 2020

Allegro moderato maestoso (♩ = 110)

7 **Andante** (♩ = 95)
mf

12 *mf* *mp* *mf*

21 **Cantabile** (♩ = 105)

30 *mf* *mp* *a piacere*

38 *mf* *a Tempo*

44

51 *sf*

55

60

63

68 *rit.*

Viola

Lauda Anima Mea

Luigi Cherubini (1760-1842)

Interpretation for Winds & Strings by Mike Magatagan 2020

Allegro moderato maestoso (♩ = 110)

Andante (♩ = 95)

Cantabile (♩ = 105)

Cello

Lauda Anima Mea

Luigi Cherubini (1760-1842)

Interpretation for Winds & Strings by Mike Magatagan 2020

Allegro moderato maestoso (♩ = 110)

mf < > < >

7 **Andante** (♩ = 95)

21 **Cantabile** (♩ = 105)

Bass

Lauda Anima Mea

Luigi Cherubini (1760-1842)

Interpretation for Winds & Strings by Mike Magatagan 2020

Allegro moderato maestoso (♩ = 110)

7 **Andante** (♩ = 95)

12

21 **Cantabile** (♩ = 105)

34

45

a Tempo

56

66
