

POUR LE VIOLON, FOR VIOLIN, PARA EL VIOLIN

15 MOMENTS MUSICAUX ORIGINAUX

Téléchargement gratuit des partitions sur mon site :

luxinnocte1.wordpress.com

Et sur Scores-free.com à l'adresse suivante :

Epaminondas Chiriacopol

La valse que l'on a pas dansée

A Karin

Epaminondas CHIRIACOPOL

♩ = 54

14

17

20

23

26

29

32

35

38

41

44

47

50

53

Sonata facile

I

♩ = 60

Epaminondas Chiriacoopol

13

16

19

21

24

26

29

32

35

38

40

42

44

46

48

50

Sonata facile

II

Epaminondas Chiriacoopol

♩ = 56

dolce

dolce

4

7

10

13

16

19

23

27

31

35

Sonata facile

III

Epaminondas Chiriacoopol

♩ = 88 VALSE MELANCOLIQUE

35

39

43

48

53

57

Sonata facile

IV

Epaminondas Chiriacoopol

♩ = 99

V

5

9

12

15

18

21

24

27

29

31

34

37

40

43

46

49

52

55

58

61

63

65

68

Per piacere

I

Epaminondas Chiriacopol
publication 2018

♩ = 69

V

mf

3

energetic

5

energetic

7

9

11

♩ = 64

13

14

15

16

17

18

19

20

21

22

23

24

25

26

27

28

29

31

Per piacere

II

♩ = 52

dolce

V

dolce

Per piacere

III

♩ = 66

Danza

26

29

32

34

Pier piacere

IV

♩ = 52

V

5

9

12

16

20

24

27

31

33

34

35

38

Per piacere

V

♩ = 111 *sticto tempo*

V

4/4

f

3

4/4

5

f

4/4

7

4/4

8

10

12

14

16

18

20

22

24

26

28

30

32

34

36

38

40

42

44

46

48

50

52

Drame pour violon seul en cinq actes

pour Florian BLOT

1

Epamiondas Chiriacopol

♩ = 111

ff

4

7

10

13

16

19

22

25

27

♩ = 111

Measures 1-4: First system, featuring a melodic line with slurs and trills.

Measures 5-8: Second system, continuing the melodic line with slurs and trills.

Measures 9-12: Third system, continuing the melodic line with slurs and trills.

Measures 13-16: Fourth system, continuing the melodic line with slurs and trills.

Measures 17-20: Fifth system, continuing the melodic line with slurs and trills.

Measures 21-24: Sixth system, continuing the melodic line with slurs and trills.

Measures 25-28: Seventh system, continuing the melodic line with slurs and trills.

Measures 29-32: Eighth system, continuing the melodic line with slurs and trills.

Measures 33-36: Ninth system, continuing the melodic line with slurs and trills.

Measures 37-40: Tenth system, continuing the melodic line with slurs and trills.

Measures 41-42: Eleventh system, concluding the melodic line with slurs and trills.

45

48

52

56

60

64

67

71

76

79

82

87

♩ = 122

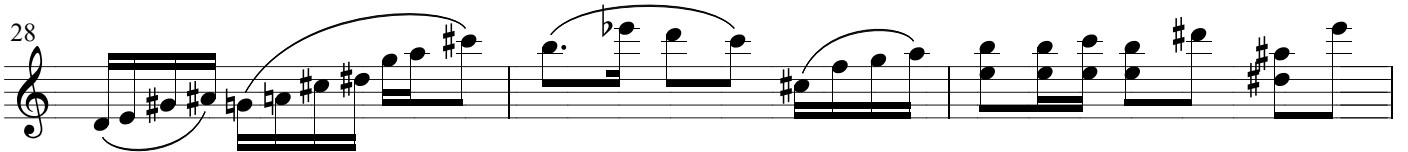
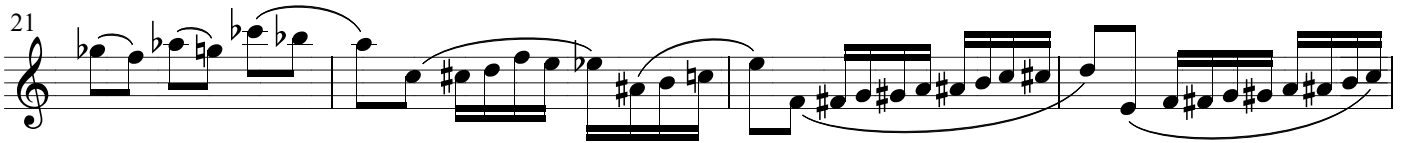

39

43

47

50

54

La valse que l'on a pas dansée

A Karin

Epaminondas CHIRIACOPOL

$\text{♩} = 54$

V

5

8

11

14

17

20

23

26

1 Sonata facile

Epaminondas Chiriacoopol

♩ = 56

V

8

11

14

17

21

24

26

45

48

52

56

60

64

67

71

76

79

82

87

2 Sonata facile

♩ = 56

Epaminondas Chiriacoopol

V

4

7

10

13

16

19

25

29

35

4 Sonata facile

Epaminondas Chiriacoopol

V $\text{♩} = 99$
12

15

18

21

24

27

29

31

34

Per piacere

I

Epaminondas Chiriacopol
publication 2018

V $\text{♩} = 69$

energico

6

10

rit.

$\text{♩} = 64$

13

15

17

19

21

Per piacere

II

♩ = 52

V 
dolce

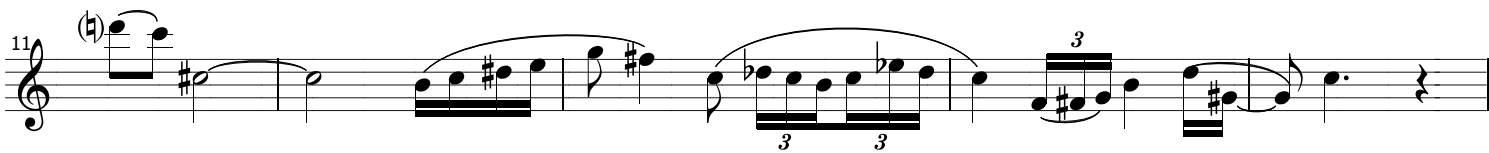
11 

16 

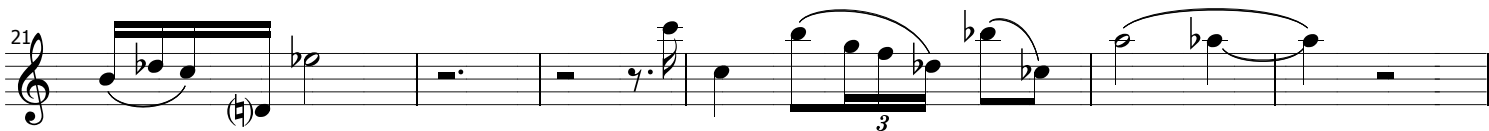
21 

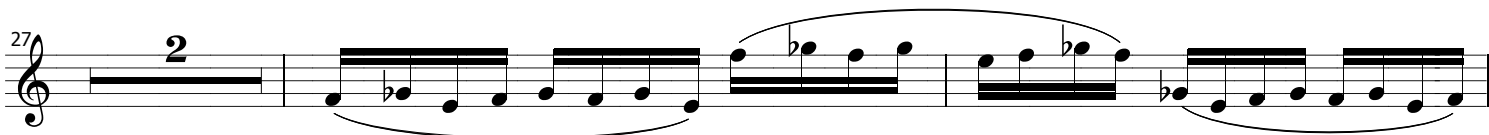
27 

31 

Per piacere

III

♩ = 66

V *Danza*

Per piacere

IV

♩ = 52

21

23

25

27

29

31

33

35

38

40

42

43

45

47

50

51

53