

Bernard Dewagtere

France, SIN LE NOBLE

Etude op. 10 No3 - Tema (Tristesse) Chopin, Frédéric

About the artist

Doctor in musicology, conductor and composer.

Compositions and arrangements from all eras, in all styles or musical genres and for any instrument or vocal training.

Qualification: PhD Musicology

Associate: SACEM - IPI code of the artist : 342990

Artist page : <https://www.free-scores.com/Download-PDF-Sheet-Music-bernard-dewagtere.htm>

About the piece

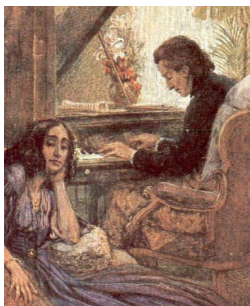

Title: Etude op. 10 No3 - Tema [Tristesse]

Composer: Chopin, Frédéric

Arranger: Dewagtere, Bernard

Copyright: Copyright © Dewagtere, Bernard

Instrumentation: Trumpet (Bb) or bugle or cornet

Style: Romantic

Comment: "In all my life I have never again been able to find such a beautiful melody." - Chopin, on Op. 10, No. 3

Bernard Dewagtere on [free-scores.com](https://www.free-scores.com)

LICENSE

This sheet music requires an authorization
- for public performances
- for use by teachers

Buy this license at :

<https://www.free-scores.com/licence-partition-uk.php?partition=40481>

- listen to the audio
- share your interpretation
- comment
- pay the licence
- contact the artist

Prohibited distribution on other website.

Etude opus 10 n°3 – Tema

Tristesse

F. Chopin (1829)

Transc. : Bernard Dewagtere

Trumpet in Bb
or Bugle
or Cornet

