

Tenor Saxophone

The Booty Bay Hornpipe

Daniel Christian

Moderato

6

10

2

2

16

21

2

rit. - Andante

27

32

accel..

36

Moderato

4

43

47

50

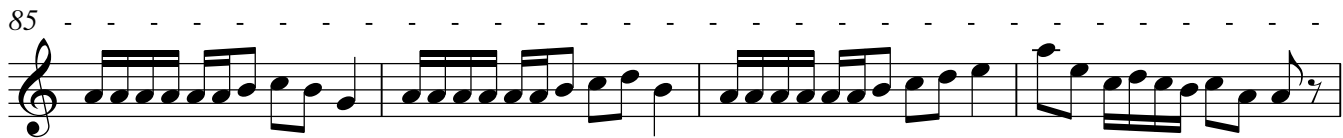
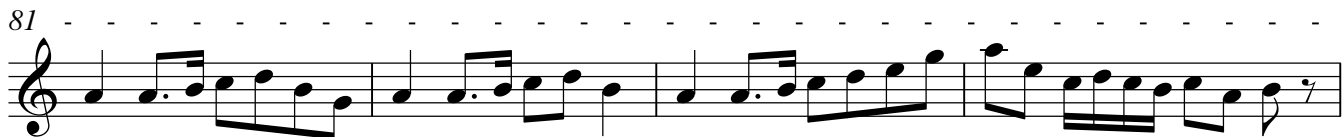
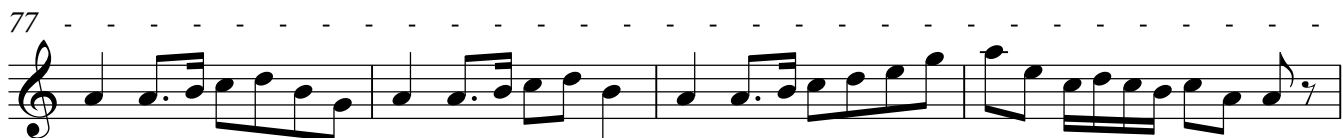
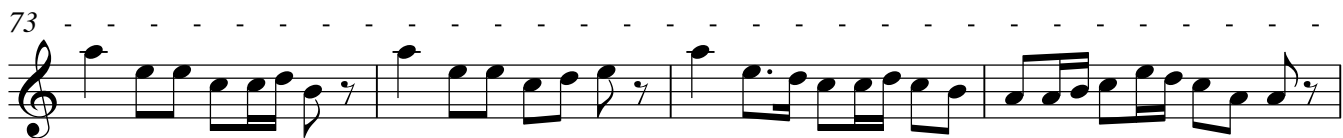
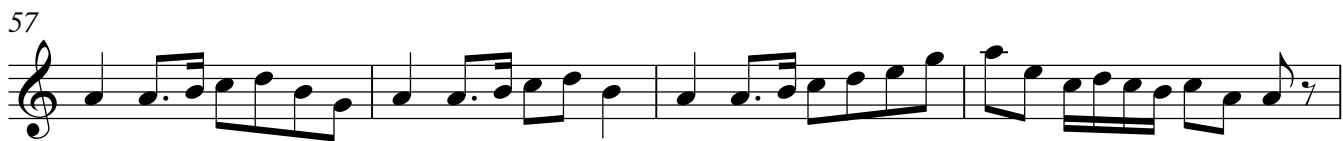
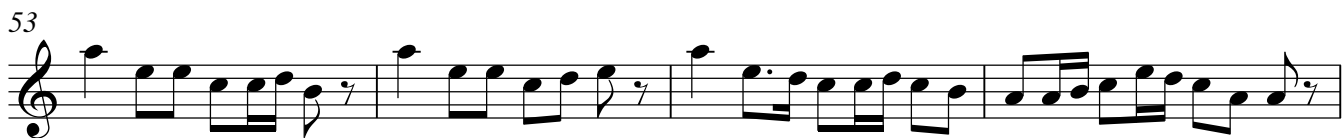

Piano

The Booty Bay Hornpipe

Daniel Christian

Moderato

V.S.

Copyright DanChristian.net

23 *Andante*

28

32

accel.

36 *Moderato*

40

44

48

52

56

60

64

accel.

67

70

74

78

82

86

90

Tenor Saxophone

All Hallows Requiem

Daniel Christian

Maestoso

16

