

# Faivre Christian

France, BISCHHEIM

## Confinement

### About the artist

All styles composer

**Artist page :** <https://www.free-scores.com/Download-PDF-Sheet-Music-christian-faivre.htm>

### About the piece

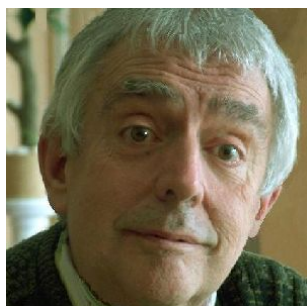

**Title:** Confinement  
**Composer:** Christian, Faivre  
**Copyright:** Copyright © Faivre Christian  
**Instrumentation:** Piano solo  
**Style:** Classical

### Faivre Christian on [free-scores.com](https://www.free-scores.com)

This work is not Public Domain. You must contact the artist for any use outside the private area.

- listen to the audio
- share your interpretation
- comment
- contact the artist

# Confinement

*Andante*

En hommage à nos disparus

Christian Faivre

*Piano*

1

6

11

17

20

*p*

*pp*

*f*

*p*

*pp*

49

54

59

64

69

74

pp p

79

84

pp

89

94

pp

99

99

*f*

104

104

109

*Sostenuto*

109

*f*

114

114

*mf*

119

*A tempo*

119

*p*

*p*

124 *Sostenuto*

*f*

129

*mf* *mf*

134 *A tempo*

*sf sf sf p*

139

*p*

144

*sf*

149

154

159

164

169
