

Mario Ciai

Italia

Fantasia su "Adeste Fideles"

About the artist

Here you find some musical experiments for the purpose of my exercise.

If you like this simple music: use it, play it. Freely.

I'd like to receive your video or audio of performances.

Would you like some custom music? Contact me, please.

Thank you.

Artist page : <https://www.free-scores.com/Download-PDF-Sheet-Music-mariociai.htm>

About the piece

Title:	Fantasia su "Adeste Fideles"
Composer:	Ciai, Mario
Arranger:	Ciai, Mario
Copyright:	Copyright © Mario Ciai
Instrumentation:	Concert band
Style:	Christmas - Carols

Mario Ciai on [free-scores.com](https://www.free-scores.com)

This work is not Public Domain. You must contact the artist for any use outside the private area.

Prohibited distribution on other website.

- listen to the audio
- share your interpretation
- comment
- contact the artist

arr. Mario Ciai

Fantasia su "Venite fedeli"

Adeste Fideles

Grado 2,5 (Medio Facile)

Durata: 4'03"

Partitura

Durata 4'03" circa

Fantasia su "Venite fedeli"

Adeste Fideles

arr. Mario Ciaï

♩ = 80 Moderato

A

Flauto
Oboe

Clarinetto Si^b 1°

Clarinetto Si^b 2°

Clarinetto Basso Si^b

Soprano Sax

Sax Contralto Mi^b

Sax Tenore Si^b

Sax Baritono Mi^b

Tromba Si^b 1°
Moderato
mf

Tromba Si^b 2°
mf

Corno Fa
mf

Fagotto
Trombone
Eufonio
mf

Tuba
mf

Percussioni 1
Cassa e piatti

Percussioni 2
Piatto sospeso

pp *f*

2

3

4

5

6

1 – Fantasia su "Venite fedeli" – Partitura

- FL. Ob.**: Flute and Oboe, starting with *mf* and moving to *mp*.
- Cl. Si^b 1°**: Clarinet in B-flat, starting with *mf* and moving to *mp*.
- Cl. Si^b 2°**: Clarinet in B-flat, starting with *mf* and moving to *mp*.
- Cl. B. Si^b**: Bass Clarinet in B-flat, starting with *mf* and moving to *mp*.
- S. Sx.**: Soprano Saxophone, starting with *mp*.
- S. C. Mi^b**: Alto Saxophone in C, starting with *mf* and moving to *mp*.
- S. T. Si^b**: Tenor Saxophone in B-flat, starting with *mf* and moving to *mp*.
- S. B. Mi^b**: Baritone Saxophone in B-flat, starting with *mf* and moving to *mp*.
- Tr. Si^b 1°**: Trumpet in B-flat, starting with *mf*.
- Tr. Si^b 2°**: Trumpet in B-flat, starting with *mf*.
- Cr. Fa**: Cornet in F, starting with *mf*.
- Fg, Trbn. Euf.**: Bass Drum, Snare Drum, and Euphonium, starting with *mf*.
- Tb.**: Trombone, starting with *mf*.
- Perc. 1 Ptt. G.C.**: Percussion 1 (Tom-toms, Gong/Cymbal), starting with *mf*.
- Perc. 2 Ptt sosp.**: Percussion 2 (Tom-toms, Suspended Cymbal), starting with *pp* and moving to *f*.

2 – Fantasia su "Venite fedeli" – Partitura

B

Fl. Ob.

Cl. Si \flat 1 $^\circ$

Cl. Si \flat 2 $^\circ$

Cl. B. Si \flat

S. Sx.

S. C. Mi \flat

S. T. Si \flat

S. B. Mi \flat

B

Tr. Si \flat 1 $^\circ$

Tr. Si \flat 2 $^\circ$

Cr. Fa

Fg, Trbn. Euf.

Tb.

Perc. 1
Ptt.
G.C.

Perc. 2
Ptt sosp.

mf

mf

mf

mf

mf

mf

mf

f

f

mf

3 – Fantasia su "Venite fedeli" – Partitura

- Fl. Ob.**: Flute in C, starting with a common time signature (C) at the beginning of the system.
- Cl. Si^b 1°**: Clarinet in B-flat.
- Cl. Si^b 2°**: Clarinet in B-flat.
- Cl. B. Si^b**: Bass Clarinet in B-flat.
- S. Sx.**: Soprano Saxophone.
- S. C. Mi^b**: Contralto Saxophone in B-flat.
- S. T. Si^b**: Tenor Saxophone in B-flat.
- S. B. Mi^b**: Baritone Saxophone in B-flat.
- Tr. Si^b 1°**: Trumpet in B-flat.
- Tr. Si^b 2°**: Trumpet in B-flat.
- Cr. Fa**: Corn in F.
- Fg, Trbn. Euf.**: Euphonium in B-flat.
- Tb.**: Trombone in B-flat.
- Perc. 1**: Percussion 1, including Ptt. (Tom-toms) and G.C. (Gong/Cymbal).
- Perc. 2**: Percussion 2, including Ptt. (Tom-toms) and sosp. (Suspended Cymbal).

4 – Fantasia su "Venite fedeli" – Partitura

Musical score for 'Fantasia su "Venite fedeli"'. The score is written for a symphony orchestra and includes the following instruments and parts:

- FL. Ob.
- Cl. Si \flat 1 $^\circ$
- Cl. Si \flat 2 $^\circ$
- Cl. B. Si \flat
- S. Sx.
- S. C. Mi \flat
- S. T. Si \flat
- S. B. Mi \flat
- Tr. Si \flat 1 $^\circ$
- Tr. Si \flat 2 $^\circ$
- Cr. Fa
- Fg, Trbn, Euf.
- Tb.
- Perc. 1 (Ptt, G.C.)
- Perc. 2 (Ptt sosp.)

5 – Fantasia su "Venite fedeli" – Partitura

6 – Fantasia su "Venite fedeli" – Partitura

FL. Ob.
 Cl. Si \flat 1 $^\circ$
 Cl. Si \flat 2 $^\circ$
 Cl. B. Si \flat
 S. Sx.
 S. C. Mi \flat
 S. T. Si \flat
 S. B. Mi \flat
 Tr. Si \flat 1 $^\circ$
 Tr. Si \flat 2 $^\circ$
 Cr. Fa
 Fg.
 Trbn.
 Euf.
 Tb.
 Perc. 1
 Ptt.
 G.C.
 Perc. 2
 Ptt sosp.

7 – Fantasia su "Venite fedeli" – Partitura

The musical score is arranged in a standard orchestral format with the following parts:

- Cl. Si^b 1°:** Clarinet in B-flat, playing a steady accompaniment.
- Cl. Si^b 2°:** Clarinet in B-flat, playing a steady accompaniment.
- Cl. B. Si^b:** Bass Clarinet in B-flat, playing a steady accompaniment.
- S. Sx.:** Soprano Saxophone, playing a steady accompaniment.
- S. C. Mi^b:** Contralto Saxophone in E-flat, playing a steady accompaniment.
- S. T. Si^b:** Tenor Saxophone in B-flat, playing a steady accompaniment.
- S. B. Mi^b:** Baritone Saxophone in E-flat, playing a steady accompaniment.
- Tr. Si^b 1°:** Trumpet in B-flat, playing a steady accompaniment.
- Tr. Si^b 2°:** Trumpet in B-flat, playing a steady accompaniment.
- Cr. Fa:** Corn in F, playing a steady accompaniment.
- Tb.:** Tuba, playing a steady accompaniment.
- Perc. 2:** Percussion 2, including Ptt. sosp. (Tom-toms suspended).

8 – Fantasia su "Venite fedeli" – Partitura

FL. Ob.

Cl. Si \flat 1 $^\circ$

Cl. Si \flat 2 $^\circ$

Cl. B. Si \flat

S. Sx.

S. C. Mi \flat

S. T. Si \flat

S. B. Mi \flat

Tr. Si \flat 1 $^\circ$

Tr. Si \flat 2 $^\circ$

Cr. Fa

Fg.
Trbn.
Euf.

Tb.

Perc. 1
Ptt.
G.C.

Perc. 2
Ptt sosp.

p *mf* *pp*

9 – Fantasia su "Venite fedeli" – Partitura

FL. Ob.

Cl. Si \flat 1 $^\circ$

Cl. Si \flat 2 $^\circ$

Cl. B. Si \flat

S. Sx.

S. C. Mi \flat

S. T. Si \flat

S. B. Mi \flat

Tr. Si \flat 1 $^\circ$

Tr. Si \flat 2 $^\circ$

Cr. Fa

Fg.
Trbn.
Euf.

Tb.

Perc. 1
Ptt.
G.C.

Perc. 2
Ptt sosp.

G

6

p

10 – Fantasia su "Venite fedeli" – Partitura

11 – Fantasia su "Venite fedeli" – Partitura

The score is arranged in systems. The first system includes Fl. Ob., Cl. Si \flat 1 $^\circ$, Cl. Si \flat 2 $^\circ$, Cl. B. Si \flat , S. Sx., S. C. Mi \sharp , S. T. Si \flat , S. B. Mi \sharp , Tr. Si \flat 1 $^\circ$, Tr. Si \flat 2 $^\circ$, Cr. Fa, Fg. Trbn. Euf., and Tb. The second system includes Perc. 1 (Ptt. G.C.) and Perc. 2 (Ptt. sosp.).

Dynamic markings include *p*, *mf*, *cresc.*, *f*, *fp*, and *pp*. A *rit.* marking is present above the Fl. Ob. staff at the beginning of measure 78.

Fantasia su "Venite fedeli"

Adeste Fideles

arr. Mario Ciai

♩ = 80 **Moderato**

Fantasia su "Venite fedeli"

Adeste Fideles

arr. Mario Ciai

Clarinetto Si \flat 1 $^\circ$

Durata 4'03" circa

Moderato

Fantasia su "Venite fedeli"

Adeste Fideles

arr. Mario Ciai

Moderato

Fantasia su "Venite fedeli"

Adeste Fideles

arr. Mario Ciai

Clarinetto Basso Sib

Durata 4'03" circa

Moderato

Measures 4, 5, 7, 9, 11, 13, 15, 17, 21, 23, 25, 33, 35, 37, 41, 43, 45, 47, 49, 51, 53, 55, 57, 65, 67, 71, 73, 75, 77, 79

mf, *mp*, *mf*, *mf*, *p*, *mf*, *f*, *p*, *mf*, *rit.*, *p*, *cresc.*, *f*, *fp*, *p*

Fantasia su "Venite fedeli"

arr. Mario Ciai

Soprano Sax
Durata 4'03" circa

Adeste Fideles

Moderato

Fantasia su "Venite fedeli"

Adeste Fideles

arr. Mario Ciai

Moderato

5 *f* 7 *mf* *mp*

9 11 13 *mf* 15

17 19 21 23 25 *mf* 27 29 31 33 *mf* 35 37 39

41 43 45 *p* 47 49 51 *mf*

53 *f* 55 57 59 61 63 65 *p* 67 69 71 *mf* 73 75 *p* *cresc.* *f* 77 79 *fp* *p*

MARIO CIAI

Sax Tenore Si \flat

Durata 4'03" circa

Fantasia su "Venite fedeli"

Adeste Fideles

arr. Mario Ciai

Moderato

Key features of the score include:

Rehearsal marks A through G are placed above the staves at measures 5, 13, 25, 33, 43, 53, and 65 respectively.

Fantasia su "Venite fedeli"

Adeste Fideles

arr. Mario Ciai

Sax Baritono Mi \flat

Durata 4'03" circa

Moderato

Fantasia su "Venite fedeli"

Adeste Fideles

arr. Mario Ciai

Tromba Si \flat 1^a

Durata 4'03" circa

Moderato

Fantasia su "Venite fedeli"

Adeste Fideles

arr. Mario Ciai

Tromba Si \flat 2^a

Durata 4'03" circa

Moderato

A

mf

B

mf

C

f

D

mp

E

p

F

f

p

G

p

mf

mf *cresc.* *f*

rit.

mf

p

Fantasia su "Venite fedeli"

Adeste Fideles

arr. Mario Ciai

Corno Fa

Durata 4'03" circa

Moderato

Fagotto
Trombone
Eufonio

Durata 4'03" circa

Fantasia su "Venite fedeli"

Adeste Fideles

arr. Mario Ciai

Moderato

A

mf

B

C

mp

D

p

E

F

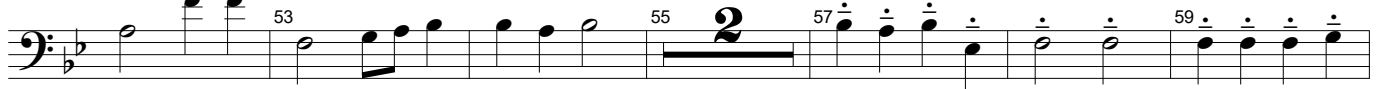

f

p

mf

G

p

mf

rit.

p cresc.

f

fp

p

Fantasia su "Venite fedeli"

Adeste Fideles

arr. Mario Ciai

Moderato

A

B

C

D

E

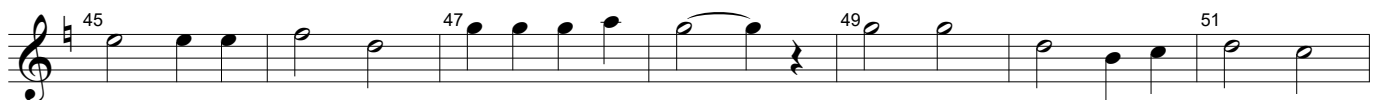

F

G

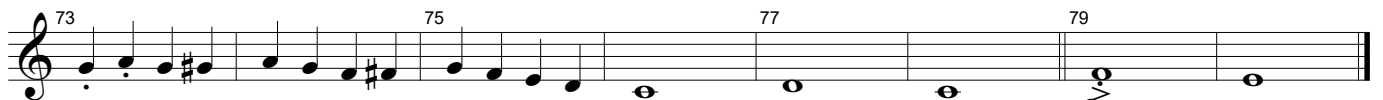

Fantasia su "Venite fedeli"

Adeste Fideles

arr. Mario Ciai

Tuba

Durata 4'03" circa

Moderato

Percussioni 1
Cassa e piatti
Durata 4'03" circa

Fantasia su "Venite fedeli"

Adeste Fideles

arr. Mario Ciai

Moderato

Fantasia su "Venite fedeli"

Adeste Fideles

arr. Mario Ciai

Moderato

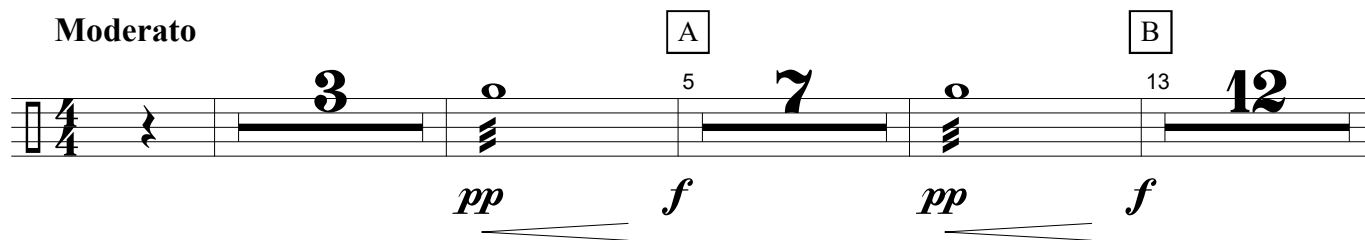

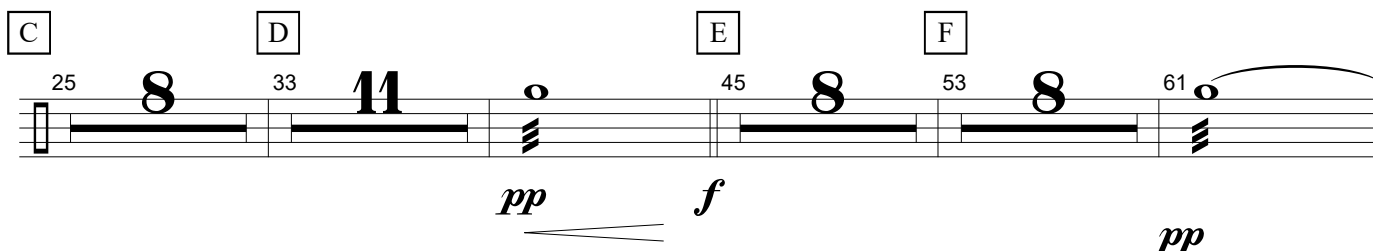

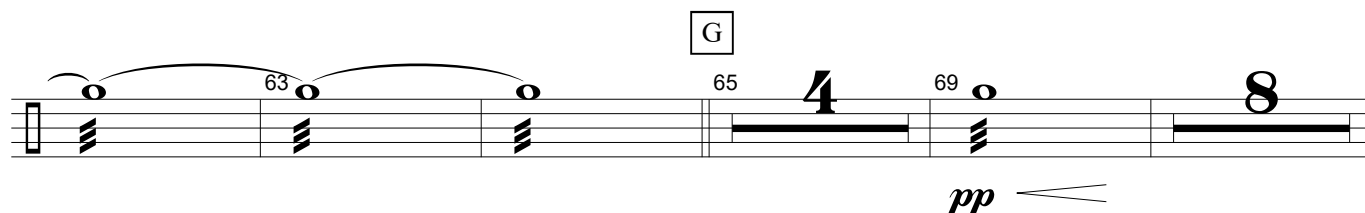

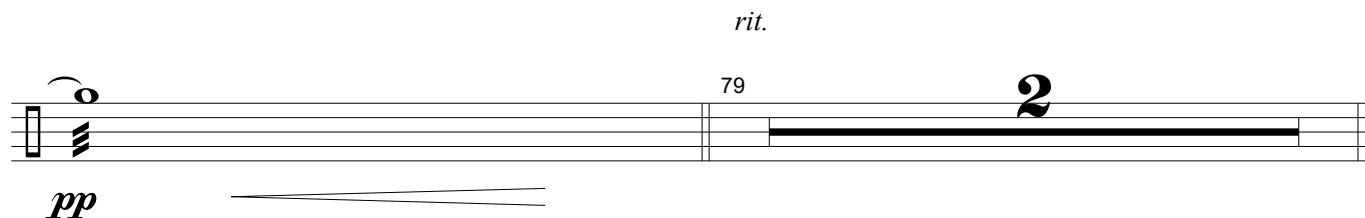
