

# Au clair de la lune

arr Edward Domanski

Ouasi alla breve

Flute

Flute

portamento

4

guitar **G7+**

Xylophone

percc

voice

violin

viola

cello

Cbasse

**sempre pizz**

**G7+ am6 G6 D7**

**G7+ am6 G6 D7**

**bm G am**

**quasi legato**

**mf**

Au clair de la lu- ne mon a- mi Pier-

Flute

8

guitar G7+

Xylophone

perc

voice

violin -rot

viola

cello

Cbasse

Flute

11

guitar

Xylophone

percc

voice

violin

viola

cello

Cbasse

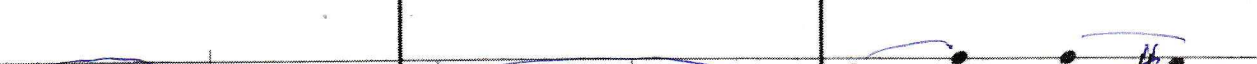
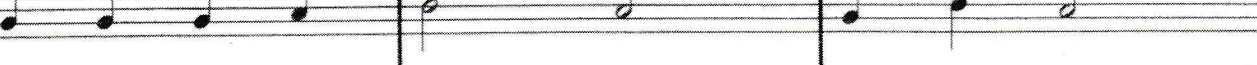
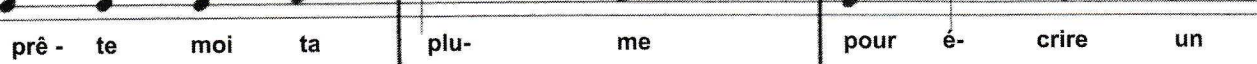

Flute

guitar

Xylophone

percc

voice

violin

viola

cello

Cbasse

**molto piu lento**

Flute

17

guitar am bm C D am D 9 D 7 (am7+)

Xylophone

perc

voice

violin ma chan-delle est mor-te Je n'ai plus de feu

viola trem (sul tasto)

cello

Chasse

Flute **a tempo**

21

guitar **G7+**

Xylophone

perc

voice

violin

viola

cello

Cbasse

ou - vre moi ta

arco

Flute

24

guitar

Xylophone

percc

voice

violin

por- te pour l'a - mour de Dieu

viola

cello

Cbasse

Flute

(a tempo)

27

Flute

31

Flute

35

Flute

39

guitar

Xylophone

perc

voice

est car dans sa cui- si- ne on bat le bri-

violin

viola

cello

Cbasse

Flute

( a tempo)

43

Flute

47

guitar A7+ bm6 A6 E7 A7+ bm6 A6 E7 c#m A bm A7+ (vibr)

Xylophone

perc

voice

violin Au clair de la lu- ne l'ai- ma- ble Lu- bin

viola

cello

Cbasse

Flute

51

guitar

Xylophone

perc

voice

violin

viola

cello

Cbasse

Flute#

54

guitar

A7+

Xylophone

percc

voice

violin

dain

viola

cello

Cbasse

Flute

57

Flute

61

guitar

A7+

Xylophone

percc

voice

violin

viola

cello

Cbasse

ou- vrez vo- tre

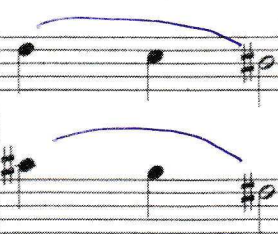

Flute

64

guitar

Xylophone

perc

voice

violin

viola

cello

Chasse

Flute

67

Flute staff: Treble clef, key signature of one sharp (F#). Measures 67-69 feature a melodic line with triplets of eighth notes. Measure 67: F#4, G4, A4 (triplet), B4, C5. Measure 68: F#4, G4, A4 (triplet), B4, C5. Measure 69: F#4, G4, A4 (triplet), B4, C5.

guitar

A7+

Xylophone

Xylophone staff: Treble clef, key signature of one sharp (F#). Measures 67-69 feature a rhythmic accompaniment with chords and eighth notes. Measure 67: A7+ chord, eighth notes. Measure 68: A7+ chord, eighth notes. Measure 69: A7+ chord, eighth notes.

perc

Percussion staff: Treble clef, key signature of one sharp (F#). Measures 67-69 feature a rhythmic accompaniment with eighth notes. Measure 67: eighth notes. Measure 68: eighth notes. Measure 69: eighth notes.

voice

Voice staff: Treble clef, key signature of one sharp (F#). Measures 67-69 feature a vocal line with eighth notes. Measure 67: eighth notes. Measure 68: eighth notes. Measure 69: eighth notes.

violin

Violin staff: Treble clef, key signature of one sharp (F#). Measures 67-69 feature a sustained chord. Measure 67: A7+ chord. Measure 68: A7+ chord. Measure 69: A7+ chord.

viola

Viola staff: Treble clef, key signature of one sharp (F#). Measures 67-69 feature a sustained chord. Measure 67: A7+ chord. Measure 68: A7+ chord. Measure 69: A7+ chord.

cello

Cello staff: Bass clef, key signature of one sharp (F#). Measures 67-69 feature a sustained chord. Measure 67: A7+ chord. Measure 68: A7+ chord. Measure 69: A7+ chord.

Cbasse

Double Bass staff: Bass clef, key signature of one sharp (F#). Measures 67-69 feature a rhythmic accompaniment with eighth notes. Measure 67: eighth notes. Measure 68: eighth notes. Measure 69: eighth notes.

muriendose

Flute

70

guitar A7+

Xylophone

percc

voice

violin

viola

cello

Cbasse

*E Domanski*  
04. 2016

Edward Domanski  
29. avril 2016