

Cent soixante-onzième anniversaire de la publication du recueil "Poèmes antiques"
par Charles-Marie-René Leconte de Lisle, Paris, Éd. Librairie Marc Ducloux, 1852

N° 5 - Aloys Clausmann (1850-1926), 1912

La fille aux cheveux de lin

Chanson pour une Voix de femme avec accompagnement de Piano sur
un poème de Charles Marie Leconte de Lisle (1818-1894) d'après le
recueil "Poèmes antiques - Chansons écossaises", 1852

Version pour le Piano seul

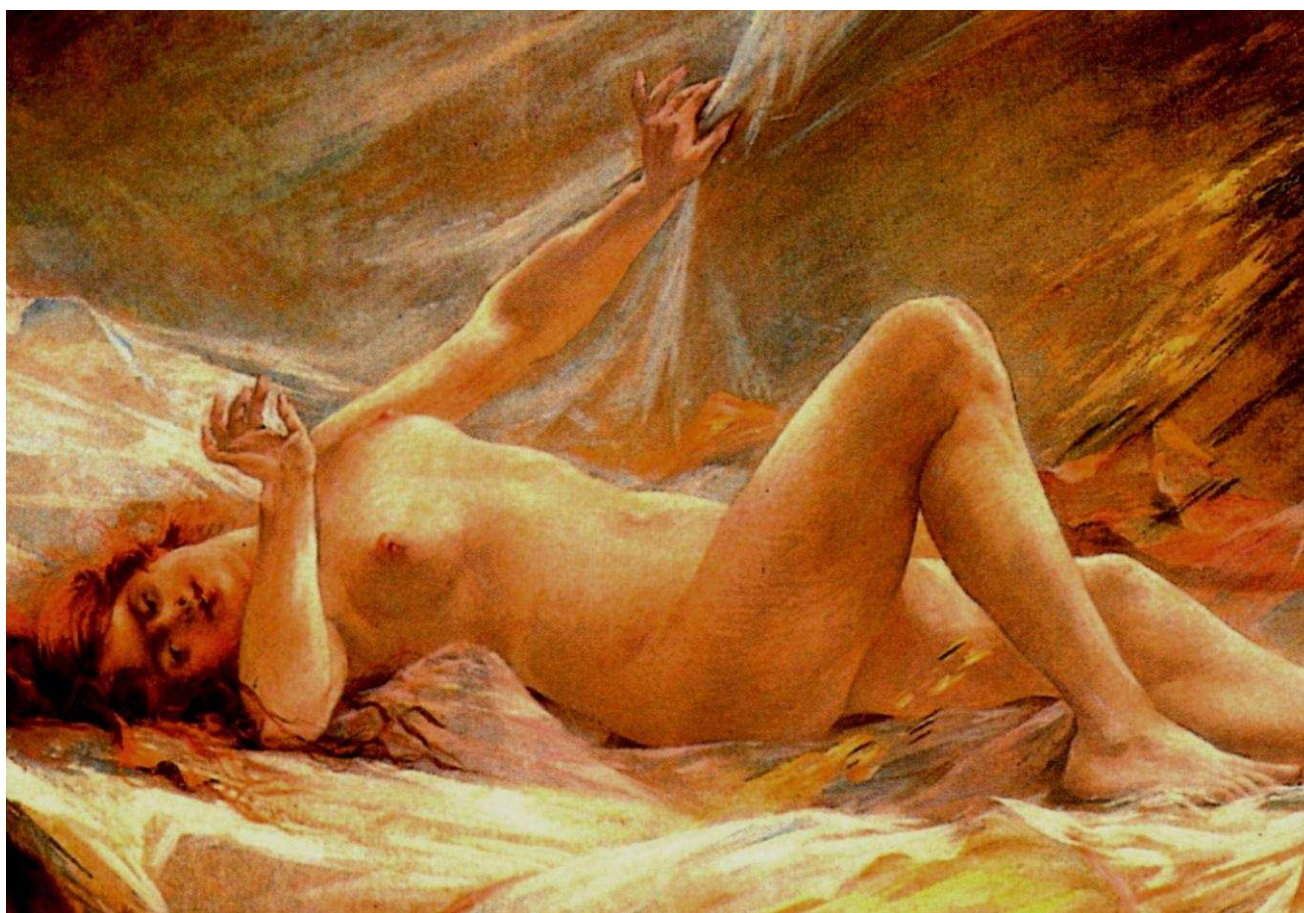

Alexandre Charles Masson (1855 ca - 1920 ca), Danaë dans une cascade de lumière, 1900 ca (Collection particulière)

An & An

Keyword: zencovich scores (url: <https://www.free-scores.com/Download-PDF-Sheet-Music-anan.htm>)
© 2023 Antonio Zencovich (Italy) - All rights reserved

Aloys Clausmann (1850-1926)
La fille aux cheveux de lin

Chanson sur un poème de Charles Marie Leconte de Lisle (1818-1894)

Arrangement pour le Piano Seul d'après l'original en Ut majeur pour Voix humaine et Piano

"Cinq Mélodies et un chœur (ou duo) pour voix de femmes", op. 17 no. 4, 1912

Moderato cantabile

Arr. An & An

Piano

Sur la luzerne en fleur assise...

(Alle battute 17-35, 59-77, 100-118 la voce di canto va una ottava sotto)

C'est la fille aux cheveux de lin...

(Refrain - Andantino)

L'amour, au clair soleil...

L'amour, au clair soleil d'été...

28

34

40

(Tempo primo)

46

Ta bouche a des couleurs divines...

53

(Sur) l'herbe en fleur veux-tu causer...

(Refrain - Andantino)

59

63

67

73

79

84

(Tempo primo)

(rall.) Ne dis pas non, fille cruelle..

90

J'entendrai mieux...

(Refrain - Andantino)

À suivre le numéro 6 (Paul Gilson, 1921)

An & An