

fabrice cocorullo

France, rochegude

Alizé (big band)

About the artist

Hello to all music lovers, I wish you a pleasant time

Artist page : <https://www.free-scores.com/Download-PDF-Sheet-Music-cocorullo.htm>

About the piece

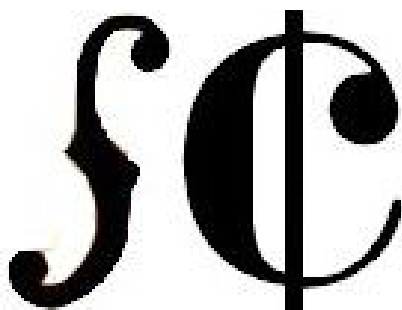

Title:	Alizé [big band]
Composer:	cocorullo, fabrice
Arranger:	cocorullo, fabrice
Copyright:	Copyright © fabrice cocorullo
Publisher:	cocorullo, fabrice
Instrumentation:	Big Band
Style:	Jazz

fabrice cocorullo on [free-scores.com](https://www.free-scores.com)

This work is not Public Domain. You must contact the artist for any use outside the private area.

Prohibited distribution on other website.

- listen to the audio
- share your interpretation
- comment
- contact the artist

Alizé

fabrice cocorullo

♩ = 120

Riff Synthé

Saxophone Ténor

Trompette piccolo en Sib

Saxophone Baryton

Trompette en Sib

Trombone

Saxophone Ténor

Saxophone Baryton

Guitare

Piano électrique

Basse acoustique

Batterie bruch

7

Tromp. Sib

Tbn.

Sax. T.

Sax. Bar.

Guit. El.

Pia. él.

Bass

Batt.

12

Tromp. Sib

Tbn.

Sax. T.

Sax. Bar.

Guit. El.

Pia. él.

Bass

Batt.

17

Tromp. Sib

Tbn.

Sax. T.

Sax. Bar.

Guit. El.

Pia. él.

Bass

Batt.

22

Tromp. Sib

Tbn.

Sax. T.

Sax. Bar.

Guit. El.

Pia. él.

Bass

Batt.

27

Tromp. Sib

Tbn.

Sax. T.

Sax. Bar.

Guit. El.

Pia. él.

Bass

Batt.

32

Tromp. Sib

Tbn.

Sax. T.

Sax. Bar.

Guit. El.

Pia. él.

Bass

Batt.

37

Tromp. Sib

Tbn.

Sax. T.

Sax. Bar.

Guit. El.

Pia. él.

Bass

Batt.

42

Tromp. pic Sib

Tromp. Sib

Tbn.

Sax. T.

Sax. Bar.

Guit. El.

Pia. él.

Bass

Batt.

47

Tromp. pic Sib

Tromp. Sib

Tbn.

Sax. T.

Sax. Bar.

Guit. El.

Pia. él.

Bass

Batt.

51

Tromp. pic Sib

Tromp. Sib

Tbn.

Sax. T.

Sax. Bar.

Guit. El.

Pia. él.

Bass

Batt.

56

Pia. él.

Bass

Batt.

61

Pia. él.

Bass

Batt.

66

Tromp. Sib

Tbn.

Sax. T.

Sax. Bar.

Guit. El.

Pia. él.

Bass

Batt.

70

Tromp. Sib

Tbn.

Sax. T.

Sax. Bar.

Guit. El.

Pia. él.

Bass

Batt.

74

Tromp. Sib

Tbn.

Sax. T.

Sax. Bar.

Guit. El.

Pia. él.

Bass

Batt.

78

Sax. T.

Tromp. Sib

Tbn.

Sax. T.

Sax. Bar.

Guit. El.

Pia. él.

Bass

Batt.

83

Sax. T.

Tromp. Sib

Tbn.

Sax. T.

Sax. Bar.

Guit. El.

Pia. él.

Bass

Batt.

87

Sax. T.

Tromp. Sib

Tbn.

Sax. T.

Sax. Bar.

Guit. El.

Pia. él.

Bass

Batt.

91

Sax. Bar.

Tromp. Sib

Tbn.

Sax. T.

Sax. Bar.

Guit. El.

Pia. él.

Bass

Batt.

Sax. Bar.

Tromp. Sib

Tbn.

Sax. T.

Sax. Bar.

Guit. El.

Pia. él.

Bass

Batt.

Sax. Bar.

Tromp. Sib

Tbn.

Sax. T.

Sax. Bar.

Guit. El.

Pia. él.

Bass

Batt.

Sax. Bar.

Tromp. Sib

Tbn.

Sax. T.

Sax. Bar.

Guit. El.

Pia. él.

Bass

Batt.

Tromp. Sib

Tbn.

Sax. T.

Sax. Bar.

Guit. El.

Pia. él.

Bass

Batt.

114

Tromp. Sib

Tbn.

Sax. T.

Sax. Bar.

Guit. El.

Pia. él.

Bass

Batt.

119

Tromp. Sib

Tbn.

Sax. T.

Sax. Bar.

Guit. El.

Pia. él.

Bass

Batt.

123

Tromp. Sib

Tbn.

Sax. T.

Sax. Bar.

Guit. El.

Pia. él.

Bass

Batt.

127

Synth.

Tromp. Sib

Tbn.

Sax. T.

Sax. Bar.

Guit. El.

Pia. él.

Bass

Batt.

Riff Synthé

Alizé

fabrice cocorullo

♩ = 120

53 12 24 12

53 12 24 12

104

23 23 23

Saxophone Ténor

Alizé

fabrice cocorullo

♩ = 120

8

55 12 11 3 3

80

83

85

87

92

12 28

Trompette piccolo en Si \flat

Alizé

fabrice cocorullo

$\text{♩} = 120$

42

45

48

51

54

Saxophone Baryton

Alizé

fabrice cocorullo

♩ = 120

55

12

23

3

92

95

97

100

103

27

Trompette en Si \flat

Alizé

fabrice cocorullo

$\text{♩} = 120$

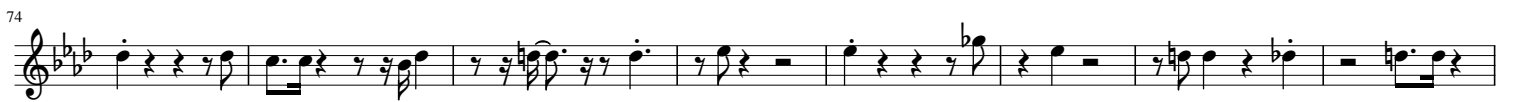

89

98

106

112

119

126

Saxophone Ténor

Alizé

fabrice cocorullo

$\text{♩} = 120$

96

104

110

115

122

129

Saxophone Baryton

Alizé

fabrice cocorullo

♩ = 120

5

11

17

23

29

39

48

2 11

67

75

83

♩ = 120

84

91

100

108

115

121

127

♩ = 120

44

50

57

64

68

71

74

78

84

92

99

104

110

115

121

126

Basse acoustique

Alizé

fabrice cocorullo

♩ = 120

8 4

12

20

28 2

38

46

56

62

69

Batterie bruch

Alizé

fabrice cocorullo

$\text{♩} = 120$

2

7

12

18

23

28

33

38

43

48

53

57

61

65

69

74

79

84

89

94

99

104

109

114

118

123

127