

fabrice cocorullo

France, rochegude

J.S.Bach Inventions à 4 voix pour guitares et flûtes BWV 778 Bach, Johann Sebastian

About the artist

Hello to all music lovers, I wish you a pleasant time

Artist page : <https://www.free-scores.com/Download-PDF-Sheet-Music-cocorullo.htm>

About the piece

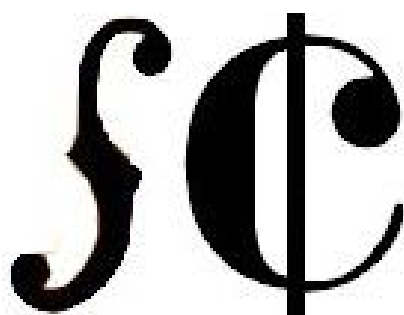

Title:	J.S.Bach Inventions à 4 voix pour guitares et flûtes BWV 778
Composer:	Bach, Johann Sebastian
Arranger:	cocorullo, fabrice
Copyright:	Copyright © fabrice cocorullo
Publisher:	cocorullo, fabrice
Instrumentation:	2 Flutes & 2 Guitars
Style:	Baroque

fabrice cocorullo on [free-scores.com](https://www.free-scores.com)

This work is not Public Domain. You must contact the artist for any use outside the private area.

Prohibited distribution on other website.

- listen to the audio
- share your interpretation
- comment
- contact the artist

J.S. Bach
Inventions
pour guitares et flûtes

BWV 778

fabrice cocorullo

12

15

18

21

Flûte 1

J.S.Bach
Inventions
pour guitares et flûtes

BWV 778

fabrice cocorullo

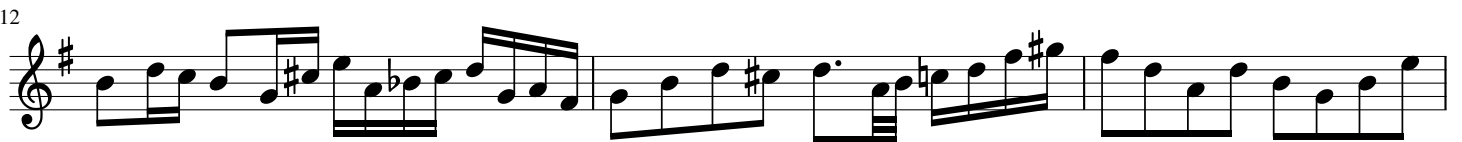
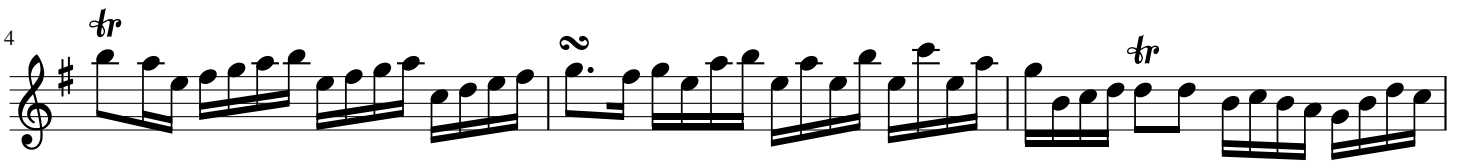

Flûte 2

J.S.Bach
Inventions
pour guitares et flûtes

BWV 778

fabrice cocorullo

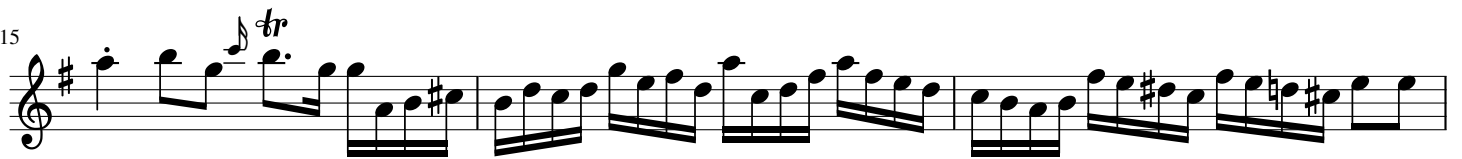
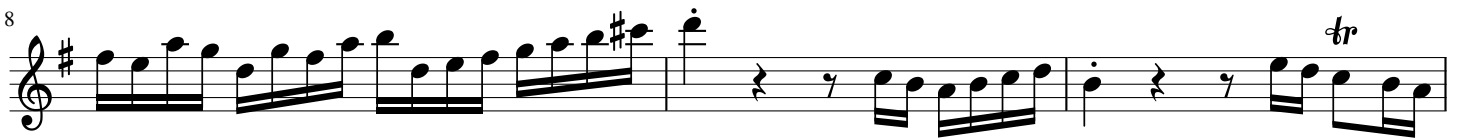
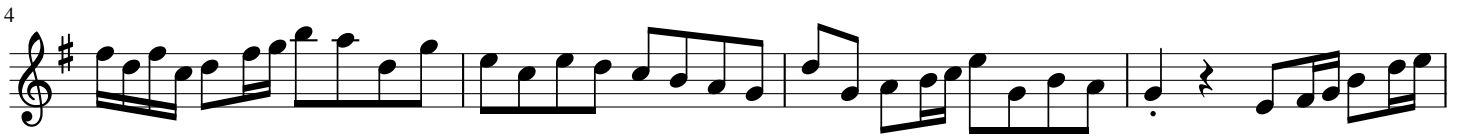

Guitare 1

J.S.Bach
Inventions
pour guitares et flûtes

BWV 778

fabrice cocorullo

Guitare 2

J.S.Bach
Inventions
pour guitares et flûtes

BWV 778

fabrice cocorullo

- Measures 1, 3, 5, 7, 9, 11, 13, 15, 17, 19, 21, and 23 contain trills, marked with *tr*.
- Measures 1, 3, 5, 7, 9, 11, 13, 15, 17, 19, 21, and 23 contain slurs, marked with a curved line above the notes.
- Measures 1, 3, 5, 7, 9, 11, 13, 15, 17, 19, 21, and 23 contain articulation marks, marked with a vertical line above the notes.
- Measures 1, 3, 5, 7, 9, 11, 13, 15, 17, 19, 21, and 23 contain phrasing slurs, marked with a curved line above the notes.
- Measures 1, 3, 5, 7, 9, 11, 13, 15, 17, 19, 21, and 23 contain fingerings, marked with numbers 1-4 below the notes.