

# fabrice cocorullo

France, rochegude

## Au chateau pour Quatuor Guitare

### About the artist

Hello to all music lovers, I wish you a pleasant time

**Artist page :** <https://www.free-scores.com/Download-PDF-Sheet-Music-cocorullo.htm>

### About the piece

<b>Title:</b>	Au chateau pour Quatuor Guitare
<b>Composer:</b>	cocorullo, fabrice
<b>Copyright:</b>	Copyright © fabrice cocorullo
<b>Publisher:</b>	cocorullo, fabrice
<b>Instrumentation:</b>	4 guitars (quartet)
<b>Style:</b>	Modern classical

fabrice cocorullo on [free-scores.com](https://www.free-scores.com)

This work is not Public Domain. You must contact the artist for any use outside the private area.

**Prohibited distribution on other website.**

- listen to the audio
- share your interpretation
- comment
- contact the artist

# Au château

fabrice cocorullo

♩ = 93

Guitare 1

Guitare 2

Guitare 3

Guitare 4

12

23

33

44

54

65

76

♩ = 93

8

18

28

39

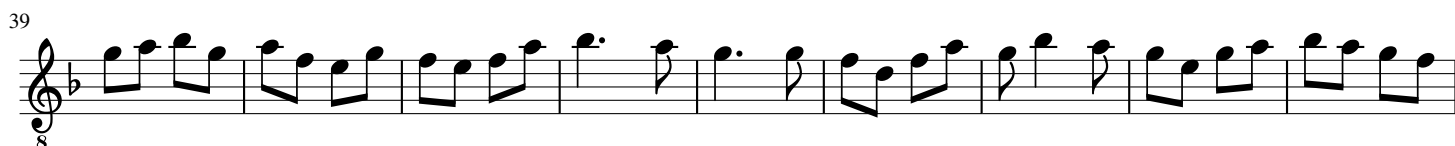

48

59

69

79

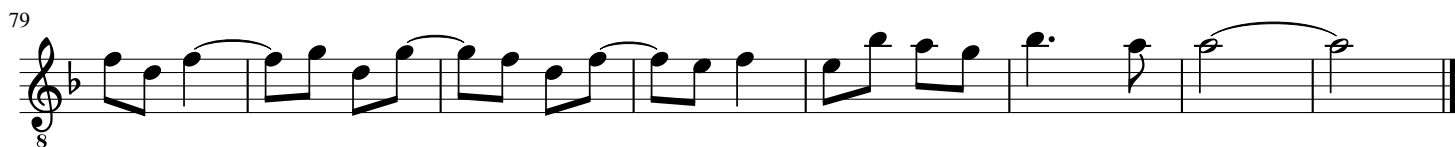

Guitare 2

# Au château

fabrice cocorullo

♩ = 93

# Au château

*fabrice cocorullo*

♩ = 93

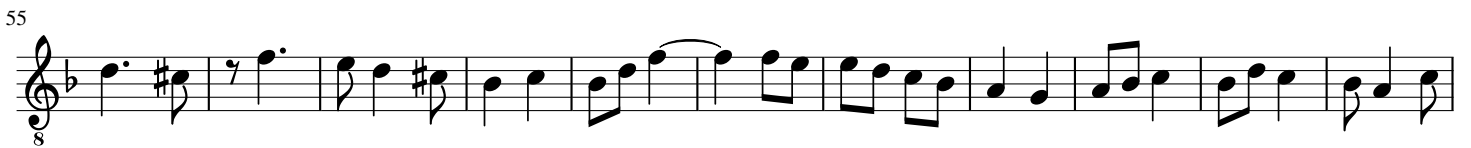

# Au château

fabrice cocorullo

♩ = 93

