

fabrice cocorullo

France, rochegude

18 Fables de jean de la fontaine (#14 Les deux Amis)

About the artist

Hello to all music lovers, I wish you a pleasant time

Artist page : <https://www.free-scores.com/Download-PDF-Sheet-Music-cocorullo.htm>

About the piece

Title:	18 Fables de jean de la fontaine [#14 Les deux Amis]
Composer:	cocorullo, fabrice
Copyright:	Copyright © fabrice cocorullo
Publisher:	cocorullo, fabrice
Instrumentation:	Symphonic Orchestra
Style:	Modern classical

fabrice cocorullo on [free-scores.com](https://www.free-scores.com)

This work is not Public Domain. You must contact the artist for any use outside the private area.

Prohibited distribution on other website.

- listen to the audio
- share your interpretation
- comment
- contact the artist

Les deux amis

jean de la fontaine

fabrice cocorullo

$\text{♩} = 96$

Flûte

Hautbois

Clarinette en La

Basson

Cornet en Sib

Cor en Fa

Trombone

Violons

Violons

Altos

Violoncelles

Contrebasses

8

5

Fl.

Htbs.

Clar. La

Bsn.

Cnt. Sib

Cor Fa

Tbn.

Vlins.

Alt.

Vlcs.

Cbs.

8

9

Violins (Vlins.), Viola (Vlcs.), and Cello (Cbs.) parts for measures 9-12. The score is in 4/4 time with a key signature of one sharp (F#). Measures 9 and 10 contain rests for all instruments. Measure 11 features a melodic line in the Violins and Viola, with triplets in the Cello. Measure 12 continues the melodic development with triplets in the Cello.

13

Flute (Fl.), Horns (Htbs.), Clarinet in A (Clar. La), Bassoon (Bsn.), Violins (Vlins.), Viola (Vlcs.), and Cello (Cbs.) parts for measures 13-16. Measures 13 and 14 are mostly rests for all instruments. Measure 15 features a melodic line in the Horns and Bassoon, with triplets in the Cello. Measure 16 continues the melodic development with triplets in the Cello.

17

Fl.

Htbs.

Clar. La

Bsn.

21

Fl.

Htbs.

Clar. La

Bsn.

24

Fl.

Htbs.

Clar. La

Bsn.

27

Fl.

Htbs.

Clar. La

Bsn.

Cor Fa

Vlins.

Alt.

Vlcs

Cbs.

8

31

Cnt. Sib

Cor Fa

Tbn.

Vlins.

Alt.

Vlcs

Cbs.

37

Cnt. Sib

Cor Fa

Tbn.

Vlins.

Alt.

Vlcs

Cbs.

Musical score for page 41, featuring the following instruments: Flute (Fl.), Horns (Htbs.), Trumpets (Cnt. Sib.), Trombones (Cor Fa, Tbn.), Violins (Vlins.), Alto (Alt.), Viola (Vlcs.), and Cello (Cbs.). The score is written in G major and includes various time signatures (4/4, 3/4, 3/4). It features numerous triplets and a nonet (9) in the Flute part.

Flûte

Les deux amis

jean de la fontaine

fabrice cocorullo

♩ = 96

18

25

28

44

Hautbois

Les deux amis

jean de la fontaine

fabrice cocorullo

♩ = 96

Clarinete en La

Les deux amis

jean de la fontaine

fabrice cocorullo

♩ = 96

Basson

Les deux amis

jean de la fontaine

fabrice cocorullo

♩ = 96

Cornet en Sib

Les deux amis

jean de la fontaine

fabrice cocorullo

♩ = 96

Cor en Fa

Les deux amis

jean de la fontaine

fabrice cocorullo

♩ = 96

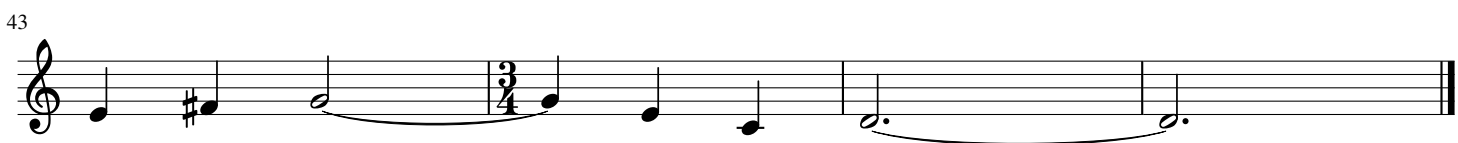
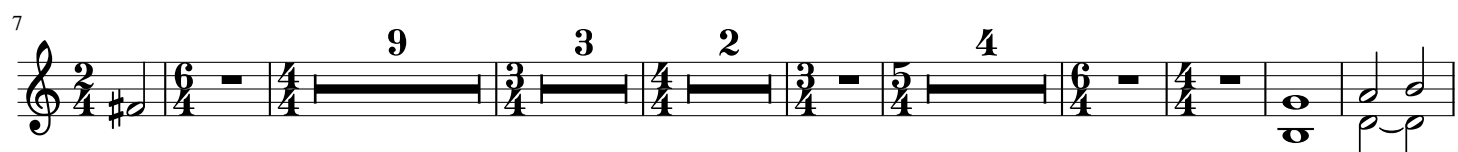

Trombone

Les deux amis

jean de la fontaine

fabrice cocorullo

♩ = 96

Violons 1

Les deux amis

jean de la fontaine

fabrice cocorullo

♩ = 96

Violons 2

Les deux amis

jean de la fontaine

fabrice cocorullo

♩ = 96

Violoncelles

Les deux amis

jean de la fontaine

fabrice cocorullo

♩ = 96

