

fabrice cocorullo

France, rochegude

18 Fables de jean de la fontaine (# 12 Conseil tenu par les Rats)

About the artist

Hello to all music lovers, I wish you a pleasant time

Artist page : <https://www.free-scores.com/Download-PDF-Sheet-Music-cocorullo.htm>

About the piece

Title:	18 Fables de jean de la fontaine [# 12 Conseil tenu par les Rats]
Composer:	cocorullo, fabrice
Copyright:	Copyright © fabrice cocorullo
Publisher:	cocorullo, fabrice
Instrumentation:	Symphonic Orchestra
Style:	Modern classical

fabrice cocorullo on [free-scores.com](https://www.free-scores.com)

This work is not Public Domain. You must contact the artist for any use outside the private area.

Prohibited distribution on other website.

- listen to the audio
- share your interpretation
- comment
- contact the artist

Conseil tenu par les Rats

jean de la fontaine

fabrice cocorullo

$\text{♩} = 100$

8

Vlns.1
Vlns.2
Alt.
Vlcs.
Cbs.

13

Fl.
Htbs.

17

Fl.
Htbs.
Clar. La.
Bsn.

23

Fl.

Htbs.

Clar. La

Bsn.

28

Fl.

Htbs.

Clar. La

Bsn.

Cor Fa

Vlcs

Cbs.

33

Vlns.1
Vlns.2
Alt.
Vlcs
Cbs.

38

Vlns.1
Vlns.2
Alt.
Vlcs
Cbs.

Flûte

Conseil tenu par les Rats

jean de la fontaine

fabrice cocorullo

♩ = 100

Hautbois

Conseil tenu par les Rats

jean de la fontaine

fabrice cocorullo

$\text{♩} = 100$

Clarinete en La *Conseil tenu par les Rats*

jean de la fontaine

fabrice cocorullo

♩ = 100

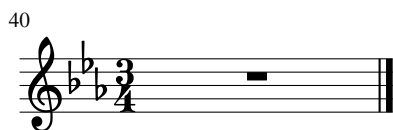
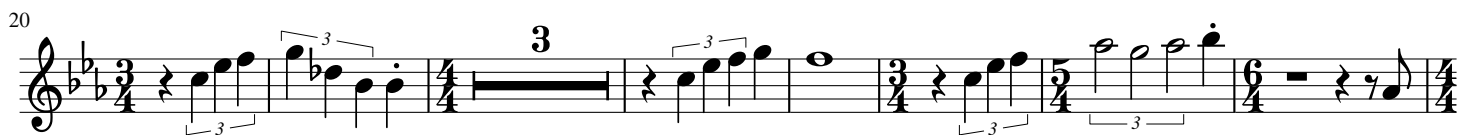

Basson

Conseil tenu par les Rats

jean de la fontaine

fabrice cocorullo

♩ = 100

Cor en Fa

Conseil tenu par les Rats

jean de la fontaine

fabrice cocorullo

♩ = 100

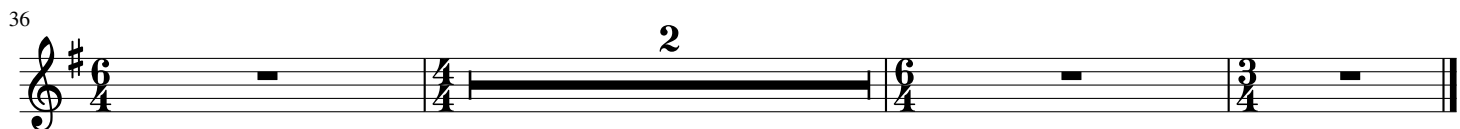

Violons 1

Conseil tenu par les Rats

jean de la fontaine

fabrice cocorullo

♩ = 100

Violons 2

Conseil tenu par les Rats

jean de la fontaine

fabrice cocorullo

♩ = 100

10

27

36

Altos

Conseil tenu par les Rats

jean de la fontaine

fabrice cocorullo

♩ = 100

12/8 4 4 4 4 6 4 5 6

10

12/8 6 9 7 9 7 4 3/4 4 3/4 4 3/4

27

12/8 3/4 5/4 6/4 4 4 3/4 5/4 6/4 3/4 4 3/4

36

12/8 6 4 4 6 4 3/4 3/4

Violoncelles

Conseil tenu par les Rats

jean de la fontaine

fabrice cocorullo

♩ = 100

1
2
3
4
5
6
7
8

9
10
11
12
13
14
15

16
17
18
19
20
21
22
23
24

25
26
27
28
29
30
31
32
33

34
35
36
37
38
39

Contrebasses

Conseil tenu par les Rats

jean de la fontaine

fabrice cocorullo

♩ = 100

1
2
3
4
5
6
7
8

9
10
11
12
13
14
15

16
17
18
19
20
21
22
23
24

25
26
27
28
29
30
31
32
33

34
35
36
37
38
39