

# fabrice cocorullo

France, rochegude

## Faut Voir ! (BigBand)

### About the artist

Hello to all music lovers, I wish you a pleasant time

**Artist page :** <https://www.free-scores.com/Download-PDF-Sheet-Music-cocorullo.htm>

### About the piece

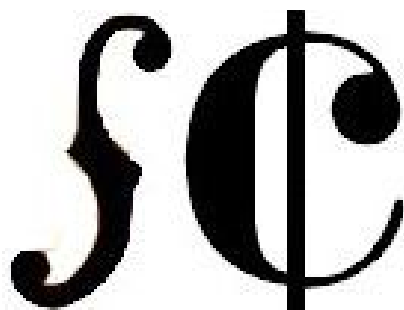

<b>Title:</b>	Faut Voir ! [BigBand]
<b>Composer:</b>	cocorullo, fabrice
<b>Arranger:</b>	cocorullo, fabrice
<b>Copyright:</b>	Copyright © fabrice cocorullo
<b>Publisher:</b>	cocorullo, fabrice
<b>Instrumentation:</b>	Big Band
<b>Style:</b>	Jazz

fabrice cocorullo on [free-scores.com](https://www.free-scores.com)

This work is not Public Domain. You must contact the artist for any use outside the private area.

**Prohibited distribution on other website.**

- listen to the audio
- share your interpretation
- comment
- contact the artist

# Faut Voir !

fabrice cocorullo

♩ = 103

- Saxophone Baryton: Rests throughout the system.
- Trompette en Sib: Rests throughout the system.
- Trombone: Rests throughout the system.
- Saxophone Ténor: Enters in the second measure with a melodic line.
- Saxophone Baryton: Enters in the second measure with a melodic line.
- Guitare: Provides harmonic support with chords.
- Orgue: Provides harmonic support with chords.
- Basse: Provides a bass line.
- Batterie: Provides a complex rhythmic pattern.

- Sax. T.: Enters in the second measure with a melodic line.
- Sax. Bar.: Enters in the second measure with a melodic line.
- Guit.: Provides harmonic support with chords.
- Org. rot.: Provides harmonic support with chords.
- B.: Provides a bass line.
- Batt.: Provides a complex rhythmic pattern.

8

Sax. T.

Sax. Bar.

Guit.

Org. rot.

B.

Batt.

12

Sax. T.

Sax. Bar.

Guit.

Org. rot.

B.

Batt.

Tbn.

Sax. T.

Sax. Bar.

Guit.

Org. rot.

B.

Batt.

Tbn.

Sax. T.

Sax. Bar.

Guit.

Org. rot.

B.

Batt.

23

26

30

33

36

39

42

Tromp. Sib

Tbn.

Sax. T.

Sax. Bar.

Guit.

Org. rot.

B.

Batt.

45

Tromp. Sib

Tbn.

Sax. T.

Sax. Bar.

Guit.

Org. rot.

B.

Batt.

48

Tromp. Sib

Tbn.

Sax. T.

Sax. Bar.

Guit.

Org. rot.

B.

Batt.

51

Tromp. Sib

Tbn.

Sax. T.

Sax. Bar.

Guit.

Org. rot.

B.

Batt.

54

Tromp. Sib

Tbn.

Sax. T.

Sax. Bar.

Guit.

Org. rot.

B.

Batt.

57

Tromp. Sib

Tbn.

Sax. T.

Sax. Bar.

Guit.

Org. rot.

B.

Batt.

60

Tromp. Sib

Tbn.

Sax. T.

Sax. Bar.

Guit.

Org. rot.

B.

Batt.

3

3

3

3

63

Tromp. Sib

Tbn.

Sax. T.

Sax. Bar.

Guit.

Org. rot.

B.

Batt.

3

3

3

3

65

Tromp. Sib

Tbn.

Sax. T.

Sax. Bar.

Guit.

Org. rot.

B.

Batt.

67

Org. rot.

B.

Batt.

69

Org. rot.

B.

Batt.

71

Org. rot.

B.

Batt.

74

Org. rot.

B.

Batt.

77

Org. rot.

B.

Batt.

80

Tromp. Sib

Tbn.

Sax. T.

Sax. Bar.

Guit.

Org. rot.

B.

Batt.

83

Tromp. Sib

Tbn.

Sax. T.

Sax. Bar.

Guit.

Org. rot.

B.

Batt.

86

Guit. Org. rot. B. Batt.

89

Tromp. Sib. Tbn. Sax. T. Sax. Bar. Guit. Org. rot. B. Batt.

92

Tromp. Sib

Tbn.

Sax. T.

Sax. Bar.

Guit.

Org. rot.

B.

Batt.

7

95

Tromp. Sib

Tbn.

Sax. T.

Sax. Bar.

Guit.

Org. rot.

B.

Batt.

Musical score for page 97, featuring the following instruments and parts:

Sax. Bar.

Tromp. Sib

Tbn.

Sax. T.

Sax. Bar.

Guit.

Org. rot.

B.

Batt.

Sax. Bar.

Guit.

Org. rot.

B.

Batt.

Sax. Bar.

Tromp. Sib

Tbn.

Sax. T.

Sax. Bar.

Guit.

Org. rot.

B.

Batt.

Tromp. Sib

Tbn.

Sax. T.

Sax. Bar.

Guit.

Org. rot.

B.

Batt.

Tromp. Sib

Tbn.

Sax. T.

Sax. Bar.

Guit.

Org. rot.

B.

Batt.

Tromp. Sib

Tbn.

Sax. T.

Sax. Bar.

Guit.

Org. rot.

B.

Batt.

124

127

# Saxophone Baryton

# Faut Voir !

fabrice cocorullo

$\text{♩} = 103$

96

99

101

103

105

107

109

111

113

15

# Trompette en Si $\flat$

# Faut Voir !

fabrice cocorullo

$\text{♩} = 103$

33

41

47

53

60

66

99

112

120

126

16

2

3

3

2

4

Trombone

# Faut Voir !

fabrice cocorullo

♩ = 103

17

23

27

32

37

42

47

53

59

64

16 2 3 3

93

2

103

4

113

3

119

3

123

3

128

3

Saxophone Ténor

# Faut Voir !

fabrice cocorullo

♩ = 103

56

63

86

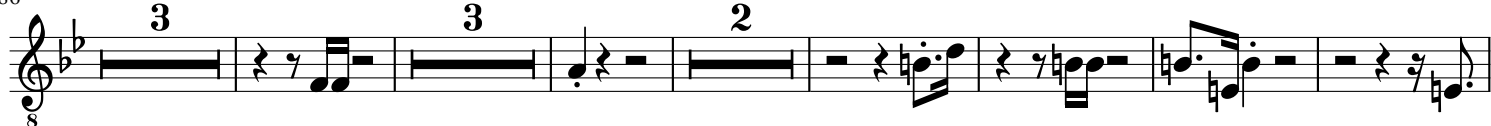

100

112

119

125

# Saxophone Baryton

# Faut Voir !

fabrice cocorullo

$\text{♩} = 103$

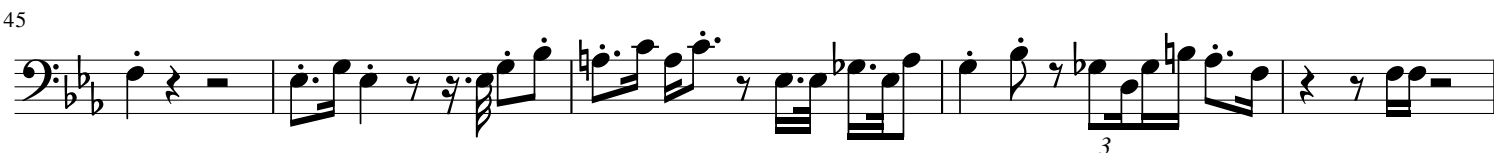
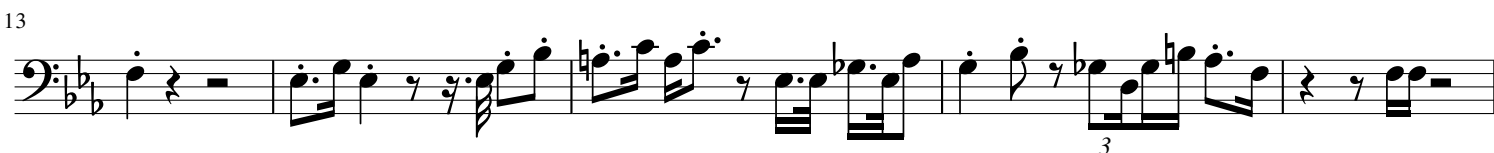

Guitare

# Faut Voir !

fabrice cocorullo

$\text{♩} = 103$

59

64

87

95

102

110

118

126

# Orgue

# Faut Voir !

fabrice cocorullo

♩ = 103

10

18

27

35

44

52

61

66

68

70

73

76

79

84

93

101

110

118

126

# Basse

# Faut Voir !

fabrice cocorullo

♩ = 103

8

10

17

25

32

40

47

54

61

68

76

solo

82

8

3

3

86

8

89

8

93

8

3

3

97

8

3

104

8

111

8

119

8

126

8

# Batterie

# Faut Voir !

fabrice cocorullo

$\text{♩} = 103$

6

10

15

20

24

29

33

38

42

47

52

56

61

65

70

74

79

84

88

93

97

102

106

111

116

120

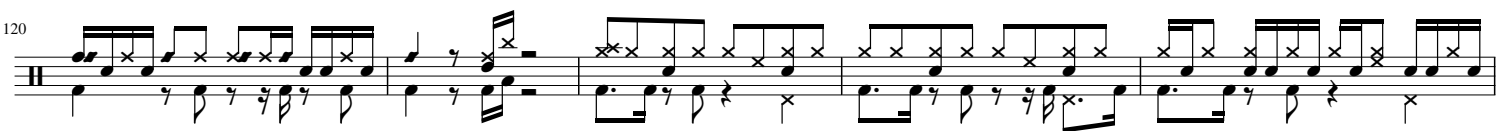

125

