

fabrice cocorullo

France, rochegude

Flânerie Octuor pour Guitares & Flûtes

About the artist

Hello to all music lovers, I wish you a pleasant time

Artist page : <https://www.free-scores.com/Download-PDF-Sheet-Music-cocorullo.htm>

About the piece

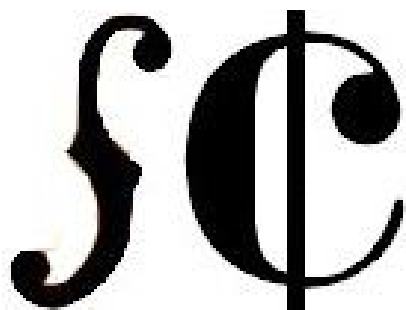

Title: Flânerie Octuor pour Guitares & Flûtes
Composer: cocorullo, fabrice
Copyright: Copyright © fabrice cocorullo
Publisher: cocorullo, fabrice
Style: Modern classical

fabrice cocorullo on [free-scores.com](https://www.free-scores.com)

This work is not Public Domain. You must contact the artist for any use outside the private area.

Prohibited distribution on other website.

- listen to the audio
- share your interpretation
- comment
- contact the artist

Flanerie

fabrice cocorullo

♩ = 126

17

22

29

36

43

49

54

59

65

Flanerie

Flûte1

fabrice cocorullo

$\text{♩} = 126$

Flanerie

Flûte 2

fabrice cocorullo

$\text{♩} = 126$

Flanerie

Flûte 3

fabrice cocorullo

$\text{♩} = 126$

58

63

67

Flanerie

Flûte 4

fabrice cocorullo

$\text{♩} = 126$

Flanerie

Guitare 1

fabrice cocorullo

$\text{♩} = 126$

1
5
9
13
18
23
31
40
47
52
58
65
69

Flanerie

Guitare 2

fabrice cocorullo

$\text{♩} = 126$

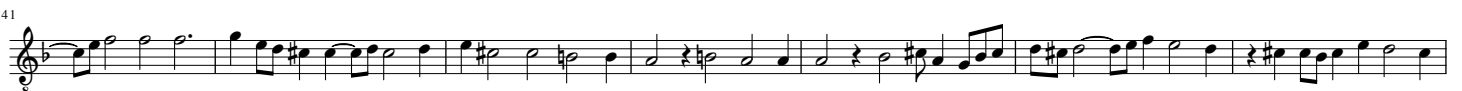

Flanerie

Guitare 3

fabrice cocorullo

$\text{♩} = 126$

6

12

18

24

31

37

43

49

54

60

65

Flanerie

Guitare 4

fabrice cocorullo

$\text{♩} = 126$

7

6ème corde en D

15

22

29

36

44

51

58

64

Flanerie

Quatuor Flûte

fabrice cocorullo

$\text{♩} = 126$

2

Flûte 1

Flûte 2

Flûte 3

Flûte 4

8

12

16

20

24

29

33

38

42

47

50

54

57

61

65

68

Flanerie

Quatuor guitare

fabrice cocorullo

$\text{♩} = 126$

Guitare 1

Guitare 2

Guitare 3

Guitare 4
6ème corde en D

4

8

11

14

17

20

23

27

31

35

39

43

47

50

53

57

60

64

67
