

fabrice cocorullo

France, rochegude

Mélancolie pour cordes et percussions

About the artist

Hello to all music lovers, I wish you a pleasant time

Artist page : <https://www.free-scores.com/Download-PDF-Sheet-Music-cocorullo.htm>

About the piece

Title:	Mélancolie pour cordes et percussions
Composer:	cocorullo, fabrice
Copyright:	Copyright © fabrice cocorullo
Publisher:	cocorullo, fabrice
Instrumentation:	Symphonic Orchestra
Style:	Ballad

fabrice cocorullo on [free-scores.com](https://www.free-scores.com)

This work is not Public Domain. You must contact the artist for any use outside the private area.

Prohibited distribution on other website.

- listen to the audio
- share your interpretation
- comment
- contact the artist

Mélancolie

fabrice cocorullo

♩ = 60

Violon

alto

Violoncelle

Ctr. Basse
5 cordes

triangle

Caisse claire

go et tom

12

24

36

48

60

72

83

95

106

117

128

Mélancolie

Violon 1 & 2

fabrice cocorullo

$\text{♩} = 60$

29

39

21

69

77

88

99

110

119

129

Mélancolie

alto 1 & 2

fabrice cocorullo

$\text{♩} = 60$

13

26

44

57

71

82

93

103

114

128

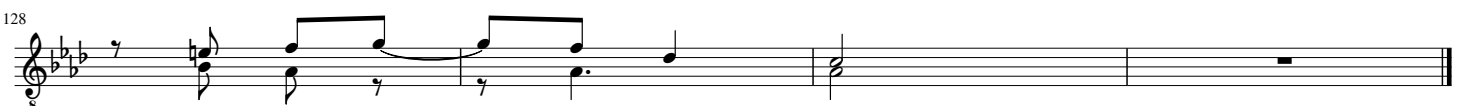

Mélancolie

Violoncelle

fabrice cocorullo

$\text{♩} = 60$

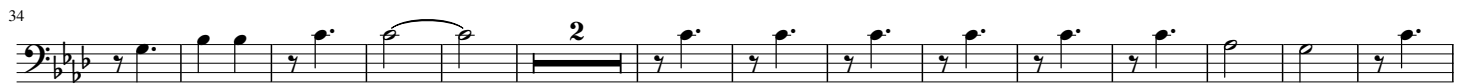

Mélancolie

Ctr. Basse 5 cordes

fabrice cocorullo

$\text{♩} = 60$

8

17

8

32

8

48

8

63

8

76

8

86

8

100

8

113

8

128

8
