

fabrice cocorullo

France, rochegude

Mister James (BigBand)

About the artist

Hello to all music lovers, I wish you a pleasant time

Artist page : <https://www.free-scores.com/Download-PDF-Sheet-Music-cocorullo.htm>

About the piece

Title:	Mister James [BigBand]
Composer:	cocorullo, fabrice
Arranger:	cocorullo, fabrice
Copyright:	Copyright © fabrice cocorullo
Publisher:	cocorullo, fabrice
Instrumentation:	Big Band
Style:	Jazz

fabrice cocorullo on [free-scores.com](https://www.free-scores.com)

This work is not Public Domain. You must contact the artist for any use outside the private area.

Prohibited distribution on other website.

- listen to the audio
- share your interpretation
- comment
- contact the artist

Mister James

fabrice cocorullo

$\text{♩} = 110$

5

Tromp. Sib

Sax. T.

Tbn.

Sax. Bar.

Guit.

Org. perc.

B. él.

Batt.

10

Tromp. Sib

Sax. T.

Tbn.

Sax. Bar.

Guit.

Org. perc.

B. él.

Batt.

15

Tromp. Sib

Sax. T.

Tbn.

Sax. Bar.

Guit.

Org. perc.

B. él.

Batt.

19

Tromp. Sib

Sax. T.

Tbn.

Sax. Bar.

Guit.

Org. perc.

B. él.

Batt.

23

Tromp. Sib

Sax. T.

Tbn.

Sax. Bar.

Guit.

Org. perc.

B. él.

Batt.

28

Tromp. Sib

Sax. T.

Tbn.

Sax. Bar.

Guit.

Org. perc.

B. él.

Batt.

34

Tromp. Sib

Sax. T.

Tbn.

Sax. Bar.

Guit.

Org. perc.

B. él.

Batt.

38

Tromp. Sib

Sax. T.

Tbn.

Sax. Bar.

Guit.

Org. perc.

B. él.

Batt.

42

Tromp. Sib

Sax. T.

Tbn.

Sax. Bar.

Guit.

Org. perc.

B. él.

Batt.

47

Tromp. Sib

Sax. T.

Tbn.

Sax. Bar.

Guit.

Org. perc.

B. él.

Batt.

51

Tromp. Sib

Sax. T.

Tbn.

Sax. Bar.

Guit.

Org. perc.

B. él.

Batt.

56

Tromp. Sib

Sax. T.

Tbn.

Sax. Bar.

Guit.

Org. perc.

B. él.

Batt.

61

Tromp. Sib

Sax. T.

Tbn.

Sax. Bar.

Guit.

Org. perc.

B. él.

Batt.

66

Tbn.

Tromp. Sib

Sax. T.

Tbn.

Sax. Bar.

Guit.

Org. perc.

B. él.

Batt.

$\text{♩} = 220$

71

77

82

87

92 ♩ = 220

Sax. T.

Tbn.

Tromp. Sib.

Sax. T.

Tbn.

Sax. Bar.

Guit.

Org. perc.

B. él.

Batt.

97

Sax. T.

Tromp. Sib

Sax. T.

Tbn.

Sax. Bar.

Guit.

Org. perc.

B. él.

Batt.

103

Sax. T.

Tromp. Sib

Sax. T.

Tbn.

Sax. Bar.

Guit.

Org. perc.

B. él.

Batt.

108

113

118 $\text{♩} = 110$

Sax. T.

Tromp. Sib

Sax. T.

Tbn.

Sax. Bar.

Guit.

Org. perc.

B. él.

Batt.

Musical score for a jazz ensemble. The score is written for ten instruments: Saxophone Tenor (Sax. T.), Saxophone Baritone (Sax. Bar.), Trombone Soprano (Tromp. Sib.), Saxophone Tenor (Sax. T.), Trombone (Tbn.), Saxophone Baritone (Sax. Bar.), Guitar (Guit.), Organ/Keyboard Percussion (Org. perc.), Bass Electric (B. él.), and Drums (Batt.). The music is in a key with two flats (B-flat major or D minor) and a 4/4 time signature. The tempo is marked as ♩ = 220. The score consists of ten staves, each with four measures of music. The Sax. T. part features a melodic line with eighth and sixteenth notes. The Sax. Bar. part has a similar melodic line. The Tromp. Sib. part plays a rhythmic pattern of eighth notes. The Sax. T. part has a melodic line. The Tbn. part plays a rhythmic pattern of eighth notes. The Sax. Bar. part has a melodic line. The Guit. part plays a rhythmic pattern of eighth notes. The Org. perc. part plays a rhythmic pattern of eighth notes. The B. él. part plays a melodic line. The Batt. part plays a complex rhythmic pattern with many sixteenth notes.

Sax. Bar.

Tromp. Sib

Sax. T.

Tbn.

Sax. Bar.

Guit.

Org. perc.

B. él.

Batt.

Sax. Bar.

Tromp. Sib

Sax. T.

Tbn.

Sax. Bar.

Guit.

B. él.

Batt.

Sax. Bar.

Tromp. Sib

Sax. T.

Tbn.

Sax. Bar.

Guit.

Org. perc.

B. él.

Batt.

Sax. Bar.

Tromp. Sib

Sax. T.

Tbn.

Sax. Bar.

Guit.

B. él.

Batt.

Sax. Bar.

Tromp. Sib

Sax. T.

Tbn.

Sax. Bar.

Guit.

Org. perc.

B. él.

Batt.

Sax. Bar.

Tromp. Sib

Sax. T.

Tbn.

Sax. Bar.

Guit.

Org. perc.

B. él.

Batt.

152

Tromp. Sib

Sax. T.

Tbn.

Sax. Bar.

Guit.

Org. perc.

B. él.

Batt.

156

Tromp. Sib

Sax. T.

Tbn.

Sax. Bar.

Guit.

Org. perc.

B. él.

Batt.

160 ♩ = 220

Tromp. Sib

Sax. T.

Tbn.

Sax. Bar.

Guit.

Org. perc.

B. él.

Batt.

165

Guit.

Org. perc.

B. él.

Batt.

171

Guit.

Org. perc.

B. él.

Batt.

177

Guit.

Org. perc.

B. él.

Batt.

183

Tromp. Sib.

Tromp. Sib.

Sax. T.

Tbn.

Sax. Bar.

Guit.

Org. perc.

B. él.

Batt.

189

Tromp. Sib

Tromp. Sib

Sax. T.

Tbn.

Sax. Bar.

Guit.

Org. perc.

B. él.

Batt.

195

Tromp. Sib

Tromp. Sib

Sax. T.

Tbn.

Sax. Bar.

Guit.

Org. perc.

B. él.

Batt.

201

Tromp. Sib

Tromp. Sib

Sax. T.

Tbn.

Sax. Bar.

Guit.

Org. perc.

B. él.

Batt.

206 $\text{♩} = 110$

Tromp. Sib

Tromp. Sib

Sax. T.

Tbn.

Sax. Bar.

Guit.

Org. perc.

B. él.

Batt.

211

216

221

Tromp. Sib

Sax. T.

Tbn.

Sax. Bar.

Guit.

Org. perc.

B. él.

Batt.

225

Tromp. Sib

Sax. T.

Tbn.

Sax. Bar.

Guit.

Org. perc.

B. él.

Batt.

230

Tromp. Sib

Sax. T.

Tbn.

Sax. Bar.

Guit.

Org. perc.

B. él.

Batt.

236

Tromp. Sib

Sax. T.

Tbn.

Sax. Bar.

Guit.

Org. perc.

B. él.

Batt.

240

Tromp. Sib

Sax. T.

Tbn.

Sax. Bar.

Guit.

Org. perc.

B. él.

Batt.

244

Tromp. Sib

Sax. T.

Tbn.

Sax. Bar.

Guit.

Org. perc.

B. él.

Batt.

249

Tromp. Sib

Sax. T.

Tbn.

Sax. Bar.

Guit.

Org. perc.

B. él.

Batt.

253

Tromp. Sib

Sax. T.

Tbn.

Sax. Bar.

Guit.

Org. perc.

B. él.

Batt.

258

Tromp. Sib

Sax. T.

Tbn.

Sax. Bar.

Guit.

Org. perc.

B. él.

Batt.

263

Tromp. Sib

Sax. T.

Tbn.

Sax. Bar.

Guit.

Org. perc.

B. él.

Batt.

Saxophone Ténor

Mister James

fabrice cocorullo

Trombone

Mister James

fabrice cocorullo

$\text{♩} = 110$ $\text{♩} = 220$

25 8 17 16

69

73

77

82

86

89

92

$\text{♩} = 220$ $\text{♩} = 110$ $\text{♩} = 220$

24 4 24

$\text{♩} = 110$ $\text{♩} = 220$ $\text{♩} = 110$

147

4 12 44 21 8 17 15 4

Saxophone Baryton

Mister James

fabrice cocorullo

System 1: $\text{♩} = 110$ (25, 8, 17, 16, 24, 4, 24, 4). Time signatures: 4/4, 2/4, 4/4, 4/4, 4/4, 4/4, 4/4, 4/4.

System 9 (163): $\text{♩} = 220$ (44, 21, 8, 17, 15, 4). Time signatures: 4/4, 2/4, 4/4, 4/4, 4/4, 4/4.

Trompette en Si \flat

Mister James

fabrice cocorullo

$\text{♩} = 110$ $\text{♩} = 220$ $\text{♩} = 110$ $\text{♩} = 220$ $\text{♩} = 110 = 220$

25 8 17 16 24 4 24 4 24

147 $\text{♩} = 110$ $\text{♩} = 220$

4 12 21

187

191

195

199

202

205 $\text{♩} = 110$

208 17 8 17 15 4

Trompette en Si \flat

Mister James

fabrice cocorullo

$\text{♩} = 110$

8

16

21

27

37

44

49

57

$\text{♩} = 220$

3

68

2

81 **2**

91 **J = 110** **J = 220** **4**

100 **2** **2** **2** **2**

113 **J = 110**

122 **J = 220** **2** **4** **2**

137 **2** **J = 110**

148

155 **J = 220** **20**

183 **2** **3** **2**

197 **2** **J = 110**

208

214

221

226

234

243

248

253

262

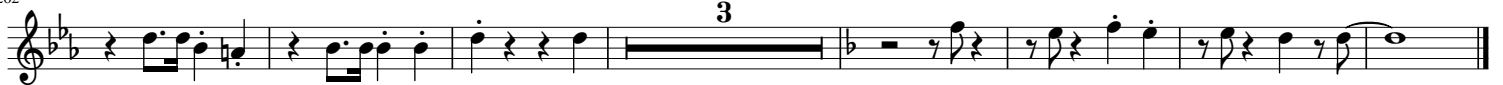

Saxophone Ténor

Mister James

fabrice cocorullo

$\text{♩} = 110$

8

16

21

26

36

43

48

55

$\text{♩} = 220$

63

77 

89 $J = 110$ 

94 $J = 220$ 

108 

118 $J = 110$ $J = 220$ 

126 

143 $J = 110$ 

150 

158 $J = 220$ 

186 

201

209

216

222

227

236

244

249

255

263

Trombone

Mister James

fabrice cocorullo

♩ = 110

86

$\text{♩} = 110$

93

$\text{♩} = 220$

105

118

$\text{♩} = 110$

$\text{♩} = 220$

126

143

$\text{♩} = 110$

153

162

$\text{♩} = 220$

193

206

$\text{♩} = 110$

212

220

225

234

244

249

255

264

Saxophone Baryton

Mister James

fabrice cocorullo

♩ = 110

8

17

22

28

37

44

49

56

♩ = 220

66

79

2

89

$J = 110$

94

$J = 220$

4 2

106

2 2

118

$J = 110$

$J = 220$

2

128

4 2 2

144

$J = 110$

151

160

$J = 220$

20 2

189

2 2 2

2

202

210

218

223

228

238

245

250

256

264

Guitare

Mister James

fabrice cocorullo

♩ = 110

♩ = 220

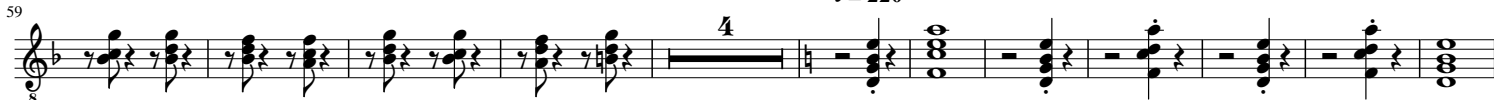

91 $\text{♩} = 110$ $\text{♩} = 220$

102

111

118 $\text{♩} = 110$ $\text{♩} = 220$

126

136

147 $\text{♩} = 110$

152

159 $\text{♩} = 220$

170

179

189

198

$\text{♩} = 110$

210

219

228

234

243

251

259

3

269

♩ = 110

Measures 8-14 of the score. The right hand continues with the established rhythmic pattern, incorporating some chromatic movement. The left hand maintains the bass line.

Measures 15-23 of the score. The right hand introduces a new melodic line with chords, while the left hand continues with the bass line.

Measures 34-40 of the score. This section returns to the initial rhythmic pattern of the first system.

Measures 41-48 of the score. This section returns to the melodic pattern of the third system.

50

57

$\text{♩} = 220$

68

82

$\text{♩} = 110$ $\text{♩} = 220$

96

114

$\text{♩} = 110$

123 $\text{♩} = 220$ $\text{♩} = 110$

2 9 2 6

148

154

159 $\text{♩} = 220$

165

170

176

182

196

$\text{♩} = 110$

211

218

227

237

244

253

260

269

Basse électrique à 5 cordes Mister James

fabrice cocorullo

♩ = 110

♩ = 220

♩ = 110

♩ = 220

94

103

112

♩ = 110

120

♩ = 220

128

138

147

♩ = 110

151

157

♩ = 220

164

175

185

195

♩ = 110

205

214

220

229

236

242

250

257

263

Batterie

Mister James

fabrice cocorullo

$\text{♩} = 110$

6

11

16

21

25

32

37

42

47

51

56

61

65

$J = 220$

71

78

87

$J = 110$

94

$J = 220$

101

109

118

$J = 110$

123

$J = 220$

131

139

$J = 110$

148

152

157

162 $\text{♩} = 220$

169

177

186

193

201 $\text{♩} = 110$

209

214

219

224

229

236

241

246

250

255

260

265

269
