

fabrice cocorullo

France, rochegude

Ode

About the artist

Hello to all music lovers, I wish you a pleasant time

Artist page : <https://www.free-scores.com/Download-PDF-Sheet-Music-cocorullo.htm>

About the piece

Title:	Ode
Composer:	cocorullo, fabrice
Copyright:	Copyright © fabrice cocorullo
Publisher:	cocorullo, fabrice
Instrumentation:	5 Guitars
Style:	Modern classical

fabrice cocorullo on [free-scores.com](https://www.free-scores.com)

This work is not Public Domain. You must contact the artist for any use outside the private area.

Prohibited distribution on other website.

- listen to the audio
- share your interpretation
- comment
- contact the artist

ODE

fabrice cocorullo

$\text{♩} = 57$

Guitare 1

Guitare 2

Guitare 3

Guitare 4

Guitare 5

4

7

11

15

19

23

26

29

32

35

38

41

45

48

ODE

Guitare 1

fabrice cocorullo

$\text{♩} = 57$

23

8

27

8

30

8

33

8

37

8

42

8

45

8

48

8

ODE

Guitare 2

fabrice cocorullo

$\text{♩} = 57$

23

8

26

29

31

33

37

41

44

46

48

ODE

Guitare 3

fabrice cocorullo

$\text{♩} = 57$

16

23

30

34

36

38

40

45

ODE

Guitare 4

fabrice cocorullo

$\text{♩} = 57$

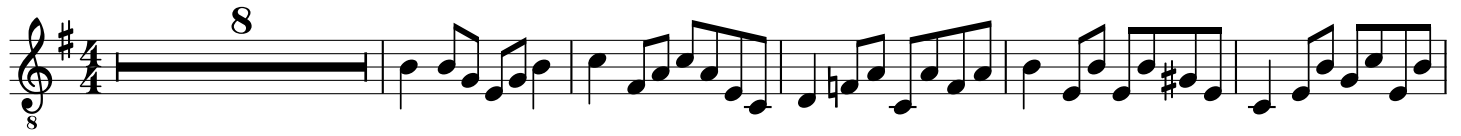

ODE

Guitare 5

fabrice cocorullo

♩ = 57

3

5

7

9

12

14

16

19

21

23

25

28

30

32

36

40

43

45

47