

fabrice cocorullo

France, rochegude

Par exemple

About the artist

Hello to all music lovers, I wish you a pleasant time

Artist page : <https://www.free-scores.com/Download-PDF-Sheet-Music-cocorullo.htm>

About the piece

Title:	Par exemple
Composer:	cocorullo, fabrice
Copyright:	Copyright © fabrice cocorullo
Publisher:	cocorullo, fabrice
Instrumentation:	4 guitars (quartet)
Style:	Modern classical

fabrice cocorullo on [free-scores.com](https://www.free-scores.com)

This work is not Public Domain. You must contact the artist for any use outside the private area.

Prohibited distribution on other website.

- listen to the audio
- share your interpretation
- comment
- contact the artist

Par exemple

fabrice cocorullo

$\text{♩} = 110$

Guitare 1

Guitare 2

Guitare 3

Guitare 4

9

18

28

35

44

51

60

Guitare 1

Par exemple

fabrice cocorullo

♩ = 110

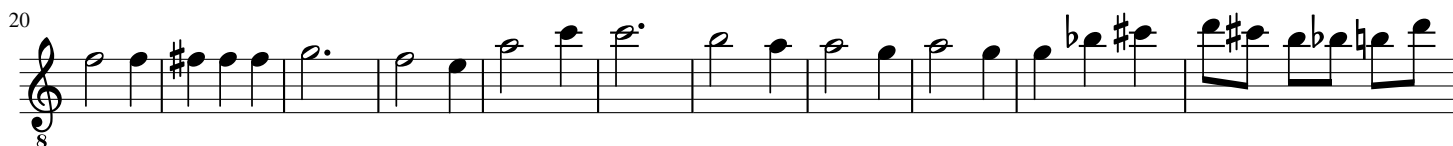

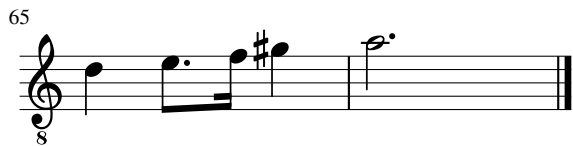

Guitare 2

Par exemple

fabrice cocorullo

$\text{♩} = 110$

11

21

32

42

53

63

Guitare 3

Par exemple

fabrice cocorullo

♩ = 110

11

22

32

41

51

61

♩ = 110

11

23

36

48

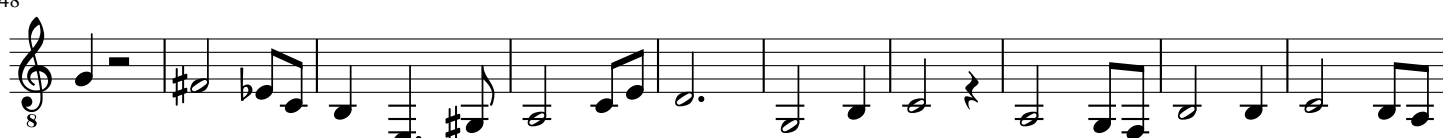

58

