

fabrice cocorullo

France, rochegude

Pléthore pour Cloches tubulaires ,Orchestre et Percussions

About the artist

Hello to all music lovers,I wish you a pleasant time

Artist page : <https://www.free-scores.com/Download-PDF-Sheet-Music-cocorullo.htm>

About the piece

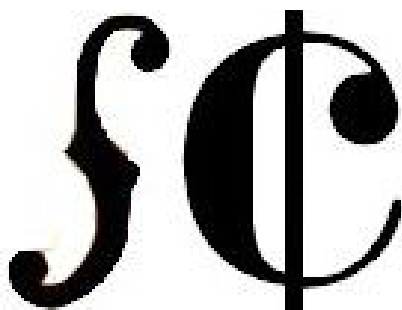

Title:	Pléthore pour Cloches tubulaires ,Orchestre et Percussions
Composer:	cocorullo, fabrice
Copyright:	Copyright © fabrice cocorullo
Publisher:	cocorullo, fabrice
Instrumentation:	Symphonic Orchestra
Style:	Contemporary

fabrice cocorullo on [free-scores.com](https://www.free-scores.com)

This work is not Public Domain. You must contact the artist for any use outside the private area.

Prohibited distribution on other website.

- listen to the audio
- share your interpretation
- comment
- contact the artist

Pléthore

Pour
cloches tubulaires
orchestre
et
percussions

fabrice cocorullo

Part 1

♩ = 110

8

Flûte

Hautbois

Tuba

Jingle bell

Triangle

Cymbale

Tom Toms

Grosse caisse

Violon 1

Violon 2

Alto

Violoncelle

Contrebasse

9

10

Flûte

Hautbois

Tuba

Jingle bell

Triangle

Cymbale

Tom Toms

Grosse caisse

Violon 1

Violon 2

Alto

Violoncelle

Contrebasse

11

12

13

Flûte

Hautbois

Tuba

Jingle bell

Triangle

Cymbale

Tom Toms

Grosse caisse

Violon 1

Violon 2

Alto

Violoncelle

Contrebasse

16

Basson

Trompette en Do

Cor en Fa

Trombone

Jingle bell

Triangle

Cymbale

Tom Toms

Grosse caisse

22

Basson

Trompette en Do

Cor en Fa

Trombone

Jingle bell

Triangle

Cymbale

Tom Toms

Grosse caisse

♩ = 60

♩ = 110

28

Cloches tubulaires

Jingle bell

Triangle

Cymbale

Tom Toms

Grosse caisse

32

Hautbois

Cor en Fa

Jingle bell

Triangle

Cymbale

Tom Toms

Grosse caisse

Cloches tubulaires

Flûte

Hautbois

Basson

Cor en Fa

Trombone

Jingle bell

Triangle

Cymbale

Tom Toms

Grasse caisse

Alto

38

Cloches tubulaires

Flûte

Hautbois

Basson

Trombone

Tuba

Jingle bell

Triangle

Cymbale

Tom Toms

Grosse caisse

Violon 2

Alto

Violoncelle

Contrebasse

41

Cloches tubulaires

Flûte

Hautbois

Basson

Cor en Fa

Trombone

Tuba

Jingle bell

Triangle

Cymbale

Tom Toms

Grosse caisse

Violon 1

Violon 2

Alto

Violoncelle

Contrebasse

44

Cloches tubulaires

Flûte

Hautbois

Basson

Cor en Fa

Trombone

Tuba

Jingle bell

Triangle

Cymbale

Tom Toms

Grosse caisse

Violon 1

Violon 2

Alto

Violoncelle

Contrebasse

48

Cloches tubulaires

Cor en Fa

Tuba

Triangle

Cymbale

Tom Toms

Grosse caisse

Violon 1

Violon 2

Alto

Violoncelle

Contrebasse

53

Cloches tubulaires

Cor en Fa

Tuba

Triangle

Cymbale

Tom Toms

Grosse caisse

Violon 1

Violon 2

Alto

Violoncelle

Contrebasse

58

Cloches tubulaires

Trompette en Do

Cor en Fa

Triangle

Cymbale

Tom Toms

Grosse caisse

Violon 1

Violon 2

Alto

Violoncelle

63

Cloches tubulaires

Trompette en Do

Cor en Fa

Tuba

Triangle

Cymbale

Tom Toms

Grosse caisse

Violon 2

Alto

Violoncelle

Contrebasse

68

Cloches tubulaires

Flûte

Clarinette en La

Basson

Trompette en Do

Cor en Fa

Trombone

Tuba

Triangle

Cymbale

Tom Toms

Grosse caisse

Violon 1

Violon 2

Alto

Violoncelle

Contrebasse

74

Cloches tubulaires

Violon 1

Violon 2

Alto

Violoncelle

Contrebasse

This musical score page, numbered 79, contains the following instruments and parts:

- Cloches tubulaires**: Treble clef, mostly rests.
- Flûte**: Treble clef, melodic line with slurs.
- Hautbois**: Treble clef, melodic line with slurs.
- Clarinete en La**: Treble clef, key signature of two sharps (F# and C#), melodic line.
- Basson**: Bass clef, melodic line.
- Trompette en Do**: Treble clef, melodic line.
- Cor en Fa**: Treble clef, key signature of one flat (Bb), melodic line.
- Trombone**: Bass clef, melodic line.
- Tuba**: Bass clef, melodic line.
- Percussion**: Includes Jingle bell, Triangle, Cymbale, Tom Toms, and Grosse caisse, all in a single staff with various rhythmic patterns.
- Violon 1**: Treble clef, melodic line.
- Violon 2**: Treble clef, melodic line.
- Alto**: Treble clef, melodic line.
- Violoncelle**: Bass clef, melodic line.
- Contrebasse**: Bass clef, melodic line.

87 ♩ = 55

Cloches tubulaires
Flûte
Hautbois
Clarinete en La
Basson
Trompette en Do
Cor en Fa
Trombone
Tuba
Jingle bell
Triangle
Cymbale
Tom Toms
Grosse caisse
Violon 1
Violon 2
Alto
Violoncelle
Contrebasse

90

Cloches tubulaires

Jingle bell

Triangle

Cymbale

Tom Toms

Grosse caisse

Violon 1

Violon 2

Alto

Violoncelle

Contrebasse

93

Cloches tubulaires

Jingle bell

Triangle

Cymbale

Tom Toms

Grosse caisse

Violon 1

Violon 2

Alto

Violoncelle

Contrebasse

95

Cloches tubulaires

Jingle bell

Triangle

Cymbale

Tom Toms

Grosse caisse

Violon 1

Violon 2

Alto

Violoncelle

Contrebasse

97

Cloches tubulaires

Jingle bell

Triangle

Cymbale

Tom Toms

Grosse caisse

Violon 1

Violon 2

Alto

Violoncelle

Contrebasse

♩ = 110

99

Cloches tubulaires

Triangle

Cymbale

Grosse caisse

Violon 1

Violon 2

Alto

Violoncelle

Contrebasse

ARCCO

ARCCO

ARCCO

ARCCO

ARCCO

Cloches tubulaires

Pléthore

Pour
cloches tubulaires
orchestre
et
percussions

Part 1

fabrice cocorullo

$\text{♩} = 110$

$\text{♩} = 60$ $\text{♩} = 110$

61

65

77

90

94

98

Flûte

Pléthore

Pour
cloches tubulaires
orchestre
et
percussions

Part 1

fabrice cocorullo

$\text{♩} = 110$

6

9

12

$\text{♩} = 60$ $\text{♩} = 110$

13

5

35

43

23

9

80

87

$\text{♩} = 55$

10

2

Hautbois

Pléthore

Pour
cloches tubulaires
orchestre
et
percussions

Part 1

fabrice cocorullo

♩ = 110

6

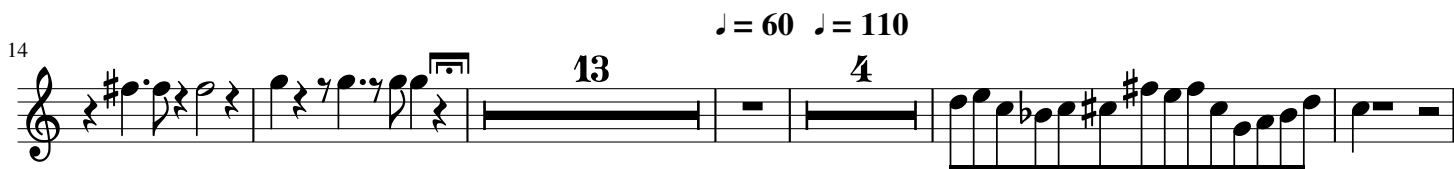
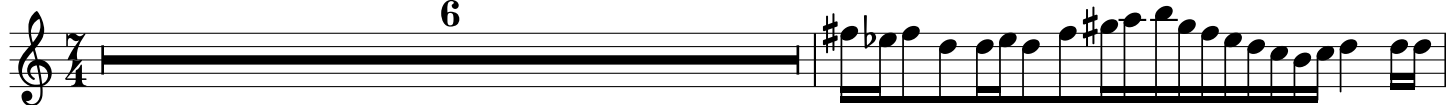

♩ = 55

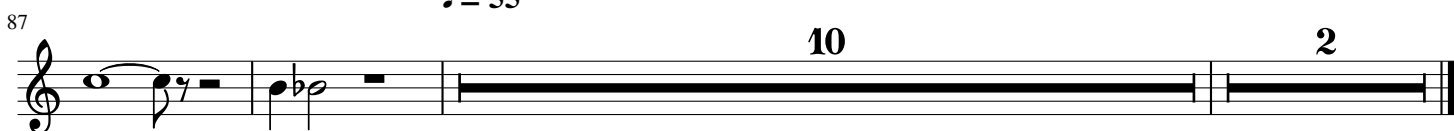

Clarinete en La

Pléthore

Pour
cloches tubulaires
orchestre
et
percussions

Part 1

fabrice cocorullo

♩ = 110 ♩ = 60 ♩ = 110

14 14 39 9

81

86

♩ = 55

10 2

Basson

Pléthore

Pour
cloches tubulaires
orchestre
et
percussions

Part 1

fabrice cocorullo

♩ = 110

14 5

♩ = 60 ♩ = 110

29 6

41

45 22 10

82

♩ = 55

87 10 2

Trompette en Do

Pléthore

Pour
cloches tubulaires
orchestre
et
percussions

Part 1

fabrice cocorullo

♩ = 110

14 2

♩ = 60 ♩ = 110

24 29

63

11

82

♩ = 55

87 10 2

Violon 1

Pléthore

Pour
cloches tubulaires
orchestre
et
percussions

Part 1

fabrice cocorullo

$\text{♩} = 110$

3

10

15 $\text{♩} = 60$ $\text{♩} = 110$
13 41

46 4 2 12 PIZZ

72

78 $\text{♩} = 55$
8

90

95 $\text{♩} = 110$
ARCCO

Alto

Pléthore

Pour
cloches tubulaires
orchestre
et
percussions

Part 1

fabrice cocorullo

♩ = 110

3

12

♩ = 60 ♩ = 110

13 7

39

2

52

5 2

71 PIZZ

78

♩ = 55

8

91

98 ARCCO ♩ = 110

Violoncelle

Pléthore

Pour
cloches tubulaires
orchestre
et
percussions

Part 1

fabrice cocorullo

$\text{♩} = 110$

5

9

14

$\text{♩} = 60$ $\text{♩} = 110$

13 8

44

6

63

PIZZ

74

8

88

$\text{♩} = 55$

94

97

ARCCO

$\text{♩} = 110$

Pléthore

Pour
cloches tubulaires
orchestre
et
percussions

Part 1

fabrice cocorullo

♩ = 110

4

11

15

♩ = 60 ♩ = 110

13 9

46

55

7

71 PIZZ

77

8

89

♩ = 55

93

99 ARCCO

♩ = 110

Triangle 1

Pléthore

Pour
cloches tubulaires
orchestre
et
percussions

Part 1

fabrice cocorullo

$\text{♩} = 110$

15

31

35

39

43

81

89

99

$\text{♩} = 60$ $\text{♩} = 110$

$\text{♩} = 55$

Triangle 2

Pléthore

Pour
cloches tubulaires
orchestre
et
percussions

fabrice cocorullo

Part 1

$\text{♩} = 110$

12

22

$\text{♩} = 60$ $\text{♩} = 110$

31

40

50

58

66

9

81

$\text{♩} = 55$

90

$\text{♩} = 110$

97

Pléthore

Pour
cloches tubulaires
orchestre
et
percussions

Part 1

fabrice cocorullo

♩ = 110

14

27

♩ = 60 ♩ = 110

38

49

61

70

87

♩ = 55

98

♩ = 110

Tom Toms

Pléthore

Pour
cloches tubulaires
orchestre
et
percussions

Part 1

fabrice cocorullo

$\text{♩} = 110$

7/4 **2** | 7♩♩♩♩♩♩♩♩♩♩ | **2** | 7♩♩♩♩♩♩♩♩♩♩ | /: /: /: /: /: /: /: |

14 | /: | 7♩♩♩♩♩♩♩♩♩♩ | **2** | 7♩♩♩♩♩♩♩♩♩♩ | /: /: /: /: | 7♩♩♩♩♩♩♩♩♩♩ |

$\text{♩} = 60$ $\text{♩} = 110$

25 | /: | /: | 7♩♩♩♩♩♩♩♩♩♩ | 7♩♩♩♩♩♩♩♩♩♩ | **2** | 7♩♩♩♩♩♩♩♩♩♩ | /: /: /: |

36 | /: | 7♩♩♩♩♩♩♩♩♩♩ | 7♩♩♩♩♩♩♩♩♩♩ | /: /: /: | 7♩♩♩♩♩♩♩♩♩♩ | 7♩♩♩♩♩♩♩♩♩♩ |

44 | 7♩♩♩♩♩♩♩♩♩♩ | 7♩♩♩♩♩♩♩♩♩♩ | 7♩♩♩♩♩♩♩♩♩♩ | - | 7♩♩♩♩♩♩♩♩♩♩ | 7♩♩♩♩♩♩♩♩♩♩ | - | 7♩♩♩♩♩♩♩♩♩♩ | /: |

52 | /: | /: | - | 7♩♩♩♩♩♩♩♩♩♩ | - | 7♩♩♩♩♩♩♩♩♩♩ | - | 7♩♩♩♩♩♩♩♩♩♩ | 7♩♩♩♩♩♩♩♩♩♩ | - | 7♩♩♩♩♩♩♩♩♩♩ | /: |

63 | /: | /: | - | 7♩♩♩♩♩♩♩♩♩♩ | 7♩♩♩♩♩♩♩♩♩♩ | 7♩♩♩♩♩♩♩♩♩♩ | - | 7♩♩♩♩♩♩♩♩♩♩ | **9** | 7♩♩♩♩♩♩♩♩♩♩ | **2** |

$\text{♩} = 55$

82 | 7♩♩♩♩♩♩♩♩♩♩ | **2** | 7♩♩♩♩♩♩♩♩♩♩ | /: /: | 7♩♩♩♩♩♩♩♩♩♩ | 7♩♩♩♩♩♩♩♩♩♩ | 7♩♩♩♩♩♩♩♩♩♩ | 7♩♩♩♩♩♩♩♩♩♩ |

91 | /: | /: | /: | 7♩♩♩♩♩♩♩♩♩♩ | /: /: | 7♩♩♩♩♩♩♩♩♩♩ | 7♩♩♩♩♩♩♩♩♩♩ | **2** ||

Grosse caisse

Pléthore

Pour
cloches tubulaires
orchestre
et
percussions

Part 1

fabrice cocorullo

$\text{♩} = 110$

17

31

36

41

46

53

60

67

84

93

$\text{♩} = 60$ $\text{♩} = 110$

$\text{♩} = 55$

$\text{♩} = 110$