

fabrice cocorullo

France, rochegude

Quintet à vents Mouv.4

About the artist

Hello to all music lovers, I wish you a pleasant time

Artist page : <https://www.free-scores.com/Download-PDF-Sheet-Music-cocorullo.htm>

About the piece

Title:	Quintet à vents Mouv.4
Composer:	cocorullo, fabrice
Copyright:	Copyright © fabrice cocorullo
Publisher:	cocorullo, fabrice
Instrumentation:	Woodwind quintet : Flute, Clarinet, Oboe, Horn, Bassoon
Style:	Modern classical

fabrice cocorullo on [free-scores.com](https://www.free-scores.com)

This work is not Public Domain. You must contact the artist for any use outside the private area.

Prohibited distribution on other website.

- listen to the audio
- share your interpretation
- comment
- contact the artist

Quintet à vents

Mouv 4

fabrice cocorullo

♩ = 96

11

15

19

24

29

33

37

41

45

60

63

66

70

73

77

81

88

94

Hautbois

Quintet à vents

Mouv 4

fabrice cocorullo

♩ = 96

5

14

20

30

37

55

65

75

82

94

101

Clarinete en La

Quintet à vents

Mouv 4

fabrice cocorullo

♩ = 96

55

58

62

66

74

86

92

98

Cor anglais

Quintet à vents

Mouv 4

fabrice cocorullo

$\text{♩} = 96$

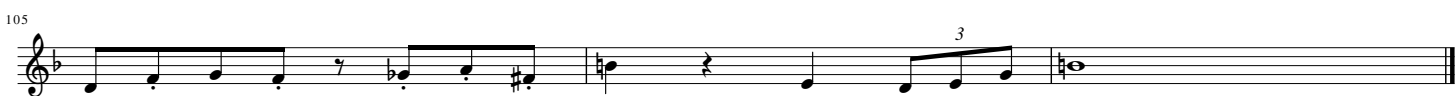

Clarinete Basse

Quintet à vents

Mouv 4

fabrice cocorullo

♩ = 96

8

12

16

21

27

32

36

41

51

57

64

67

72

78

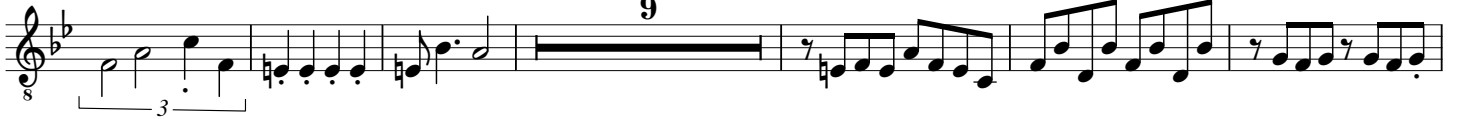

93

98

105

Basson

Quintet à vents

Mouv 4

fabrice cocorullo

♩ = 96

5

10

14

18

25

32

37

42

53

59

66

73

77

81

96

101

106

