

# fabrice cocorullo

France, rochegude

## Sp96 Quatuor à cordes

### About the artist

Hello to all music lovers, I wish you a pleasant time

**Artist page :** <https://www.free-scores.com/Download-PDF-Sheet-Music-cocorullo.htm>

### About the piece

**Title:** Sp96 Quatuor à cordes  
**Composer:** cocorullo, fabrice  
**Copyright:** Copyright © fabrice cocorullo  
**Publisher:** cocorullo, fabrice  
**Instrumentation:** String Quartet  
**Style:** Contemporary

fabrice cocorullo on [free-scores.com](https://www.free-scores.com)

This work is not Public Domain. You must contact the artist for any use outside the private area.

**Prohibited distribution on other website.**

- listen to the audio
- share your interpretation
- comment
- contact the artist

# Sp96

fabrice cocorullo

Mouv.I

♩ = 96

Violon 1

Violon 2

Alto

Violoncelle

Pizz

Pizz

7

Arcco

Arcco

14

19

24

29

37

45

54

61

67

73

79

85

91

103

111

117

# Sp96

Mouv.I

fabrice cocorullo

♩ = 96

5 Pizz Arcco

10

14

20

25

30

36

40

53

61

68

74

82

86

91

103

108

114

118

# Sp96

Mouv.I

fabrice cocorullo

♩ = 96

59

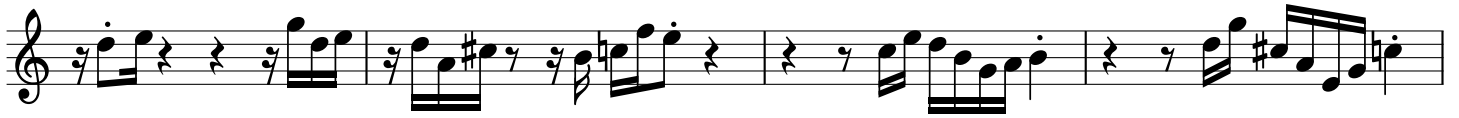

63

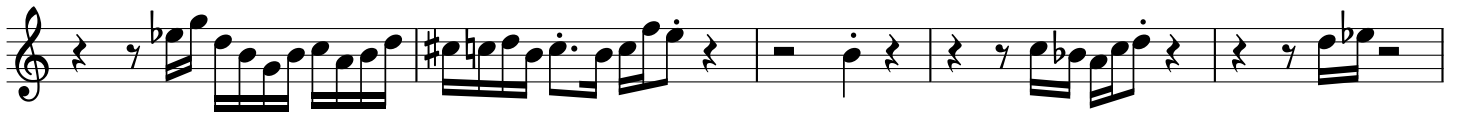

68

72

80

88

95

105

112

117

Alto

# Sp96

Mouv. I

fabrice cocorullo

♩ = 96

4

8

14

19

26

29

33

47

57

62

67

71

77

85

89

96

104

109

115

119

# Sp96

Mouv.I

*fabrice cocorullo*

♩ = 96

70

74

77

80

85

91

99

107

113
