

fabrice cocorullo

France, rochegude

Suite pour Orchestre Harpe et Célésta Part 9

About the artist

Hello to all music lovers, I wish you a pleasant time

Artist page : <https://www.free-scores.com/Download-PDF-Sheet-Music-cocorullo.htm>

About the piece

Title:	Suite pour Orchestre Harpe et Célésta Part 9
Composer:	cocorullo, fabrice
Copyright:	Copyright © fabrice cocorullo
Publisher:	cocorullo, fabrice
Instrumentation:	Symphonic Orchestra
Style:	Modern classical

fabrice cocorullo on [free-scores.com](https://www.free-scores.com)

This work is not Public Domain. You must contact the artist for any use outside the private area.

Prohibited distribution on other website.

- listen to the audio
- share your interpretation
- comment
- contact the artist

Suite pour Orchestre
Harpe
et
Célesta
Part 9

fabrice cocorullo

♩ = 105

Cornet en Sib

Tuba wagnérien en Sib

Trombone

Tuba

12

Flûte

Cornet en Sib

Tuba wagnérien en Sib

Trombone

Tuba

Harpe

19

Flûte

Harpe

21

Flûte

Hautbois

Clarinete en La

Clarinete Basse

Harpe

23

Flûte

Hautbois

Clarinete en La

Clarinete Basse

Harpe

25

Flûte

Hautbois

Clarinete en La

Clarinete Basse

Harpe

27

Flûte

Hautbois

Clarinete en La

Clarinete Basse

Harpe

29

Flûte

Hautbois

Clarinete en La

Clarinete Basse

Basson

Harpe

31

Flûte

Hautbois

Clarinete en La

Clarinete Basse

Basson

Harpe

33

Flûte

Hautbois

Clarinete en La

Clarinete Basse

Basson

Harpe

35

Flûte

Hautbois

Clarinete en La

Clarinete Basse

Basson

Harpe

37

Flûte

Hautbois

Clarinete en La

Clarinete Basse

Basson

Harpe

Violon

Alto

Violoncelle

Contrebasse

8

Basson

Célesta

Violon

Alto

Violoncelle

Contrebasse

Célesta

Violon

Alto

Violoncelle

Contrebasse

Célesta

Violon

Alto

Violoncelle

Contrebasse

48 8

Célesta

Violon

Alto

Violoncelle

Contrebasse

52 8

Célesta

Violon

Alto

Violoncelle

Contrebasse

56 8

Célesta

Harpe

Violon

Alto

Violoncelle

Contrebasse

60

Harpe

Violon

Alto

Violoncelle

Contrebasse

63

Cornet en Sib

Tuba wagnérien en Sib

Trombone

Tuba

Célesta

Harpe

Violon

Alto

Violoncelle

Contrebasse

66

Cornet en Sib

Tuba wagnérien en Sib

Trombone

Tuba

Célesta

Harpe

70

Cornet en Sib

Tuba wagnérien en Sib

Trombone

Tuba

Célesta

Harpe

73

Flûte

Cornet en Sib

Tuba wagnérien en Sib

Trombone

Tuba

Célesta

Harpe

Claves

Triangle

Tambourin

Grosse caisse

77

Flûte

Harpe

Claves

Triangle

Tambourin

Grosse caisse

79

Flûte

Tuba wagnérien en Sib

Trombone

Tuba

Harpe

Claves

Triangle

Tambourin

Grosse caisse

Violon

Alto

Violoncelle

81

Flûte

Tuba wagnérien en Sib

Trombone

Tuba

Harpe

Claves

Triangle

Tambourin

Grosse caisse

Violon

Alto

Violoncelle

83

Flûte

Tuba wagnérien en Sib

Trombone

Tuba

Harpe

Claves

Triangle

Tambourin

Grosse caisse

Violon

Alto

Violoncelle

87

Flûte

Tuba wagnérien en Sib

Trombone

Tuba

Harpe

Claves

Triangle

Tambourin

Grosse caisse

Violon

Alto

Violoncelle

89

Flûte

Tuba wagnérien en Sib

Trombone

Tuba

Harpe

Claves

Triangle

Tambourin

Grosse caisse

Violon

Alto

Violoncelle

91

Flûte

Tuba wagnérien en Sib

Trombone

Tuba

Harpe

Claves

Triangle

Tambourin

Grosse caisse

Violon

Alto

Violoncelle

93

Flûte

Cornet en Sib

Tuba wagnérien en Sib

Trombone

Tuba

Harpe

Claves

Triangle

Tambourin

Grosse caisse

Violon

Alto

Violoncelle

95

Flûte

Cornet en Sib

Tuba wagnérien en Sib

Trombone

Tuba

Harpe

Claves

Triangle

Tambourin

Grosse caisse

Violon

Alto

Violoncelle

Contrebasse

97

Flûte

Cornet en Sib

Tuba wagnérien en Sib

Trombone

Tuba

Harpe

Claves

Triangle

Tambourin

Grosse caisse

Violon

Alto

Violoncelle

Contrebasse

99

Flûte

Hautbois

Clarinete en La

Cornet en Sib

Tuba wagnérien en Sib

Trombone

Tuba

Harpe

Claves

Triangle

Tambourin

Grosse caisse

Violon

Alto

Violoncelle

Contrebasse

101

Flûte

Hautbois

Clarinete en La

Clarinete Basse

Cornet en Sib

Tuba wagnérien en Sib

Trombone

Tuba

Célesta

Harpe

Claves

Triangle

Tambourin

Grosse caisse

Violon

Alto

Violoncelle

Contrebasse

This musical score page, numbered 103, features a variety of instruments. The woodwind section includes Flûte, Hautbois, Clarinette en La, and Clarinette Basse. The brass section consists of Cornet en Sib, Tuba wagnérien en Sib, Trombone, and Tuba. The keyboard section includes Célesta and Harpe. The percussion section features Claves, Triangle, Tambourin, and Grosse caisse. The string section includes Violon, Alto, Violoncelle, and Contrebasse. The score is written in a key signature of two sharps (D major or F# minor) and a 3/4 time signature. Measures 103 and 104 are shown. The Flûte and Clarinette en La parts have dynamic markings of *mf*. The Claves part has a *ff* marking. The Contrebasse part has a *mf* marking. A triplet of eighth notes is indicated in the Contrebasse part in measure 104.

- Flûte**: Treble clef, playing a melodic line.
- Hautbois**: Treble clef, playing a rhythmic accompaniment.
- Clarinete en La**: Treble clef, playing a melodic line.
- Clarinete Basse**: Bass clef, playing a melodic line.
- Cornet en Sib**: Treble clef, playing a sustained note.
- Tuba wagnérien en Sib**: Treble clef, playing a sustained note.
- Trombone**: Bass clef, playing a sustained note.
- Tuba**: Bass clef, playing a sustained note.
- Célesta**: Treble clef, playing a rhythmic accompaniment.
- Harpe**: Treble clef, playing a rhythmic accompaniment.
- Claves**: Percussion, marked with a slash (no playing).
- Triangle**: Percussion, playing a rhythmic pattern.
- Tambourin**: Percussion, marked with a slash (no playing).
- Grosse caisse**: Percussion, marked with a slash (no playing).
- Violon**: Treble clef, playing a melodic line.
- Alto**: Bass clef, playing a melodic line.
- Violoncelle**: Bass clef, playing a melodic line.
- Contrebasse**: Bass clef, playing a sustained note.

107

Flûte

Hautbois

Clarinete en La

Clarinete Basse

Cornet en Sib

Tuba wagnérien en Sib

Trombone

Tuba

Célesta

Harpe

Claves

Triangle

Tambourin

Grosse caisse

Violon

Alto

Violoncelle

Contrebasse

109

Flûte

Hautbois

Clarinete en La

Clarinete Basse

Cornet en Sib

Tuba wagnérien en Sib

Trombone

Tuba

Célesta

Harpe

Claves

Triangle

Tambourin

Grosse caisse

Violon

Alto

Violoncelle

Contrebasse

111

Flûte
Hautbois
Clarinete en La
Clarinete Basse
Cornet en Sib
Tuba wagnérien en Sib
Trombone
Tuba
Célesta
Harpe
Claves
Triangle
Tambourin
Grosse caisse
Violon
Alto
Violoncelle
Contrebasse

113

Flûte

Hautbois

Clarinete en La

Clarinete Basse

Cornet en Sib

Tuba wagnérien en Sib

Trombone

Tuba

Célesta

Harpe

Claves

Triangle

Tambourin

Grosse caisse

Violon

Alto

Violoncelle

Contrebasse

117

Flûte

Hautbois

Clarinete en La

Clarinete Basse

Cornet en Sib

Tuba wagnérien en Sib

Trombone

Tuba

Célesta

Harpe

Claves

Triangle

Tambourin

Grosse caisse

Violon

Alto

Violoncelle

Contrebasse

This musical score page, numbered 119, features a variety of instruments. The woodwind section includes Flûte, Hautbois, Clarinette en La, and Clarinette Basse. The brass section consists of Cornet en Sib, Tuba wagnérien en Sib, Trombone, and Tuba. The string section includes Violoncelle and Contrebasse. The percussion section includes Claves, Triangle, Tambourin, and Grosse caisse. The keyboard section includes Célesta and Harpe. The score is written in a key signature of two sharps (D major or F# minor) and a 3/4 time signature. It contains two measures of music. The Flûte part has a triplet of eighth notes in the second measure. The Clarinette en La part has a complex rhythmic pattern with slurs and ties. The Trombone and Tuba parts have long, sustained notes. The Violoncelle and Contrebasse parts feature triplet patterns. The Claves, Triangle, and Grosse caisse parts have rhythmic patterns with slurs and ties.

Flûte

Suite pour Orchestre
Harpe
et
Célesta
Part 9

fabrice cocorullo

♩ = 105

17

22

27

33

77

87

92

98

105

112

Hautbois

Suite pour Orchestre
Harpe
et
Célesta
Part 9

fabrice cocorullo

♩ = 105

20

25

30

35

65

103

108

115

Clarinete en La

Suite pour Orchestre
Harpe
et
Célesta
Part 9

fabrice cocorullo

♩ = 105

20

25

30

34

38

101

106

110

115

119

Clarinete Basse

Suite pour Orchestre
Harpe
et
Célesta
Part 9

fabrice cocorullo

Suite pour Orchestre

Harpe

et

Célesta

Part 9

fabrice cocorullo

♩ = 105

29

35

76

Suite pour Orchestre

Harpe

et

Célesta

Part 9

fabrice cocorullo

Tuba wagnérien en Sib

Suite pour Orchestre
Harpe
et
Célesta
Part 9

fabrice cocorullo

♩ = 105

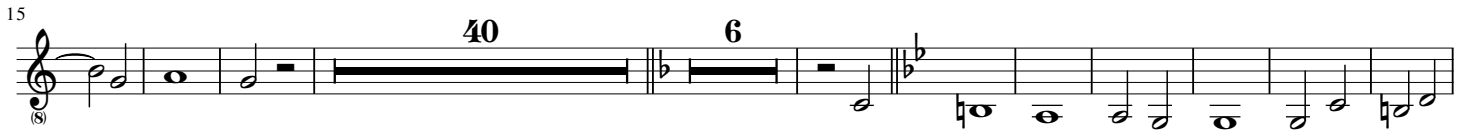

Trombone

Suite pour Orchestre
Harpe
et
Célesta
Part 9

fabrice cocorullo

♩ = 105

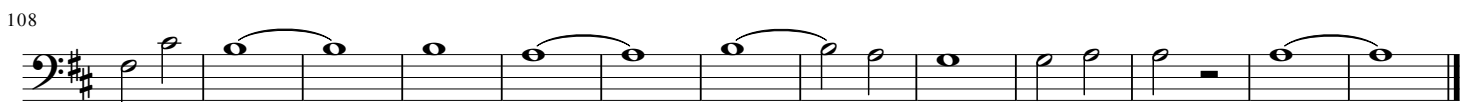
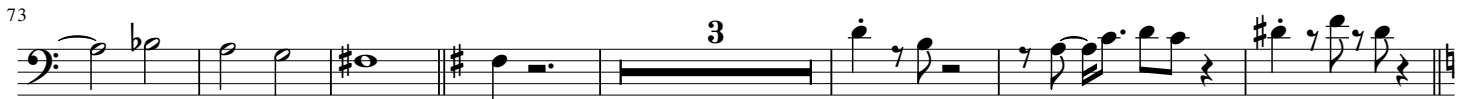

Tuba

Suite pour Orchestre
Harpe
et
Célesta
Part 9

fabrice cocorullo

♩ = 105

Célesta

Suite pour Orchestre
Harpe
et
Célesta
Part 9

fabrice cocorullo

Harpe

Suite pour Orchestre
Harpe
et
Célesta
Part 9

fabrice cocorullo

♩ = 105

17

21

24

27

30

33

36

18

57

62

70

77

80

83

86

89

92

95

98

102

107

113

Violon

Suite pour Orchestre
Harpe
et
Célesta
Part 9

fabrice cocorullo

♩ = 105

37

42

46

52

60

81

85

91

98

102

104

106

108

110

112

114

116

118

Alto

Suite pour Orchestre
Harpe
et
Célesta
Part 9

fabrice cocorullo

♩ = 105

37

3

42

46

51

57

80

84

88

91

2

95

99

103

106

110

114

117

Violoncelle

Suite pour Orchestre
Harpe
et
Célesta
Part 9

fabrice cocorullo

Contrebasse

Suite pour Orchestre
Harpe
et
Célesta
Part 9

fabrice cocorullo

♩ = 105

37

44

50

56

11

7

83

12

99

108

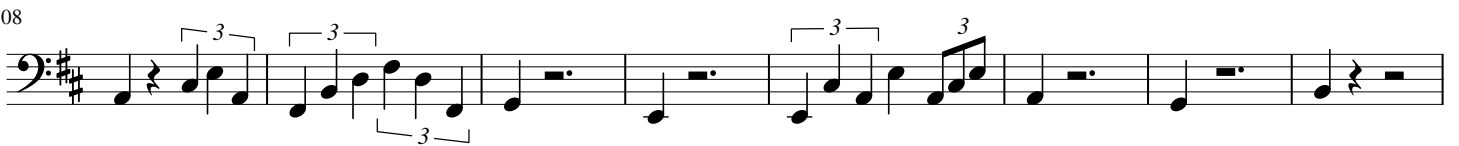

116

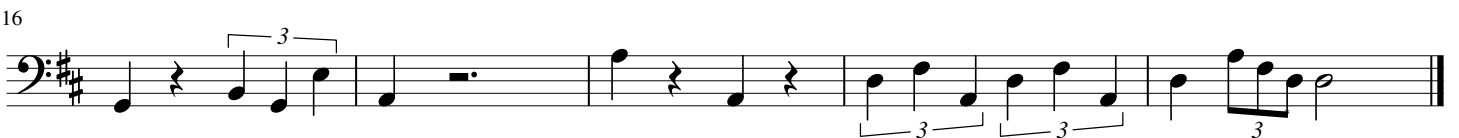

Suite pour Orchestre

Harpe

et

Célesta

Part 9

fabrice cocorullo

♩ = 105

57 7 11

83

98

108

Triangle

Suite pour Orchestre
Harpe
et
Célesta
Part 9

fabrice cocorullo

♩ = 105

4/4 57 7 11

80

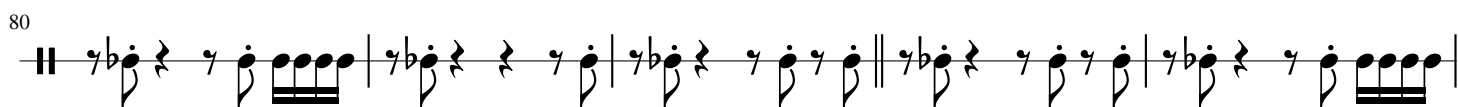

85

91

96

102

107

113

118

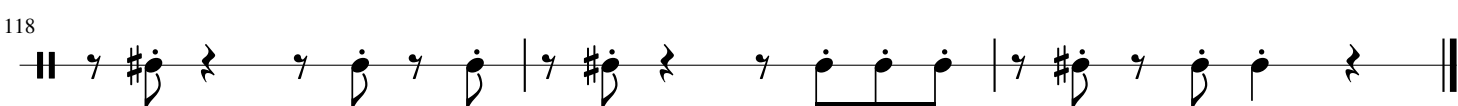

Suite pour Orchestre

Harpe

et

Célesta

Part 9

fabrice cocorullo

♩ = 105

57 7 11

85

100

112

Suite pour Orchestre

Harpe

et

Célesta

Part 9

fabrice cocorullo

♩ = 105

57 7 11

85

100

113
