

# fabrice cocorullo

France, rochegude

## Suite pour Orchestre Harpe et Célésta Part 3

### About the artist

Hello to all music lovers, I wish you a pleasant time

**Artist page :** <https://www.free-scores.com/Download-PDF-Sheet-Music-cocorullo.htm>

### About the piece

<b>Title:</b>	Suite pour Orchestre Harpe et Célésta Part 3
<b>Composer:</b>	cocorullo, fabrice
<b>Copyright:</b>	Copyright © fabrice cocorullo
<b>Publisher:</b>	cocorullo, fabrice
<b>Instrumentation:</b>	Symphonic Orchestra
<b>Style:</b>	Modern classical

fabrice cocorullo on [free-scores.com](https://www.free-scores.com)

This work is not Public Domain. You must contact the artist for any use outside the private area.

**Prohibited distribution on other website.**

- listen to the audio
- share your interpretation
- comment
- contact the artist

*Suite pour Orchestre*  
*Harpe*  
*et*  
*Célesta*  
*Part 3*

fabrice cocorullo

♩ = 96

Flûte

Clarinette en Sib

9

Flûte

Hautbois

Clarinette en Sib

Violon

Alto

Violoncelle

Contrebasse

PIZZ

8

16

Flûte

Hautbois

Clarinette en Sib

Violon

Alto

Violoncelle

Contrebasse

8

27

Clarinette Basse

Basson

Contrebasson

Célesta

Harpe

33

Harpe

Violon

Alto

Violoncelle

Contrebasse

39

Harpe

Violon

Alto

Violoncelle

Contrebasse

8

45

Célesta

Harpe

Violon

Alto

Violoncelle

Contrebasse

8

50 <sup>s</sup>

Célesta

Harpe

Violon

Alto

Violoncelle

Contrebasse

Trompette en Do

Cor en Fa

Trombone

Tuba

Célesta

Harpe

Violon

Alto

Violoncelle

Contrebasse

60

Trompette en Do

Cor en Fa

Trombone

Tuba

Célesta

Harpe

Alto

Violoncelle

Contrebasse

8

ARCCO

ARCCO

ARCCO

8

71

77

83

Clarinette en Sib

Basson

Contrebasson

Triangle

Maracas

Grosse caisse

Violon

Alto

Violoncelle

Contrebasse

88

Clarinette en Sib

Basson

Contrebasson

Triangle

Maracas

Grosse caisse

93

Hautbois

Clarinette en Sib

Clarinette Basse

Basson

Contrebasson

Triangle

Maracas

Grosse caisse

98

Flûte

Hautbois

Clarinette en Sib

Clarinette Basse

Basson

Contrebasson

Triangle

Maracas

Grosse caisse

113 <sup>s</sup>

Célesta

Violon

Alto

Violoncelle

Contrebasse

119

Trompette en Do

Cor en Fa

Trombone

Tuba

Célesta

Harpe

Triangle

Violon

Alto

Violoncelle

Contrebasse

124

Trompette en Do

Cor en Fa

Trombone

Tuba

Célesta

Harpe

Triangle

129

Trompette en Do

Cor en Fa

Trombone

Tuba

Célesta

Harpe

Triangle

139 <sup>8</sup>

Célesta

Harpe

Violon

Alto

Violoncelle

Contrebasse

8

144 <sup>8</sup>

Célesta

Harpe

Violon

Alto

Violoncelle

Contrebasse

8

This musical score is for a full orchestra and includes the following instruments and parts:

- Flûte** (Flute): Melodic line with eighth and sixteenth notes.
- Hautbois** (Oboe): Melodic line with eighth notes and slurs.
- Clarinete en Sib** (Clarinet in Bb): Melodic line with eighth notes and slurs.
- Clarinete Basse** (Bass Clarinet): Melodic line with eighth notes and slurs.
- Basson** (Bassoon): Melodic line with eighth notes and slurs.
- Harpe** (Harp): Melodic line with eighth notes and slurs.
- Triangle**: Rhythmic accompaniment with 'x' marks for accents.
- Maracas**: Rhythmic accompaniment with 'x' marks for accents.
- Violon** (Violin): Melodic line with eighth notes and slurs.
- Alto** (Viola): Melodic line with eighth notes and slurs.
- Violoncelle** (Violoncello): Melodic line with eighth notes and slurs.
- Contrebasse** (Double Bass): Melodic line with eighth notes and slurs.

154

Flûte

Hautbois

Clarinete en Sib

Clarinete Basse

Basson

Triangle

Maracas

159

Flûte

Hautbois

Clarinete en Sib

Clarinete Basse

Basson

Triangle

Maracas

164

Flûte

Hautbois

Clarinete en Sib

Clarinete Basse

Basson

Célesta

Harpe

Triangle

Maracas

169

Célesta

Harpe

174

Célesta

Harpe

179 <sup>8</sup>

Célesta

Harpe

Violon

Alto

Violoncelle

Contrebasse

The score includes various musical notations such as rests, notes, and triplet markings (indicated by a '3' over the notes).

This musical score page, numbered 194, contains the following instruments and parts:

- Flûte**: Treble clef, mostly rests.
- Hautbois**: Treble clef, melodic line with a slur.
- Clarinete en Sib**: Treble clef, melodic line.
- Clarinete Basse**: Treble clef, melodic line with a triplet of eighth notes.
- Basson**: Bass clef, melodic line.
- Contrebasson**: Bass clef, melodic line with a triplet of eighth notes.
- Trompette en Do**: Treble clef, melodic line.
- Cor en Fa**: Bass clef, melodic line.
- Trombone**: Bass clef, mostly rests.
- Tuba**: Bass clef, melodic line.
- Célesta**: Treble clef, melodic line.
- Harpe**: Treble clef, melodic line with triplets.
- Triangle**: Percussion, rhythmic pattern with 'x' marks.
- Maracas**: Percussion, rhythmic pattern.
- Grosse caisse**: Percussion, rhythmic pattern.
- Violon**: Treble clef, melodic line.
- Alto**: Alto clef, melodic line.
- Violoncelle**: Bass clef, melodic line.
- Contrebasse**: Bass clef, melodic line.

This musical score page, numbered 199, features a variety of instruments. The woodwind section includes Flute, Hautbois, Clarinette en Sib, Basson, and Contrebasson. The brass section consists of Trompette en Do, Cor en Fa, Trombone, and Tuba. The percussion section includes Célesta, Harpe, Triangle, Maracas, and Grosse caisse. The string section is represented by Violon, Alto, Violoncelle, and Contrebasse. The score is written in a key with one flat and a 4/4 time signature. The Flute part has a melodic line with eighth notes. The Clarinette en Sib and Basson parts have a more rhythmic, eighth-note pattern. The Trombone part features a long, sustained note. The Violon part has a fast, sixteenth-note pattern. The Contrebasse part has a simple eighth-note accompaniment. The percussion parts provide a steady rhythmic accompaniment.

This musical score page, numbered 209, features a variety of instruments. The woodwind section includes Flûte, Hautbois, Clarinette en Sib, Clarinette Basse, Basson, and Contrebasson. The brass section consists of Trompette en Do, Cor en Fa, Trombone, and Tuba. The string section includes Célesta, Harpe, Violon, Alto, Violoncelle, and Contrebasse. The percussion section includes Triangle, Maracas, and Grosse caisse. The score is written in a key signature of one flat and a 3/4 time signature. It contains four measures of music. The Flûte and Hautbois parts have melodic lines with some rests. The Clarinette Basse and Basson parts feature intricate rhythmic patterns, including triplets and sixteenth notes. The Trompette en Do part has a melodic line with triplets. The Harpe part has a rhythmic pattern of triplets. The Triangle and Maracas parts have rhythmic patterns with slashes indicating specific sounds. The Violon, Alto, Violoncelle, and Contrebasse parts have melodic lines with some rests.

Flûte

*Suite pour Orchestre*  
*Harpe*  
*et*  
*Célesta*  
*Part 3*

fabrice cocorullo

♩ = 96

6

16

102

150

156

163

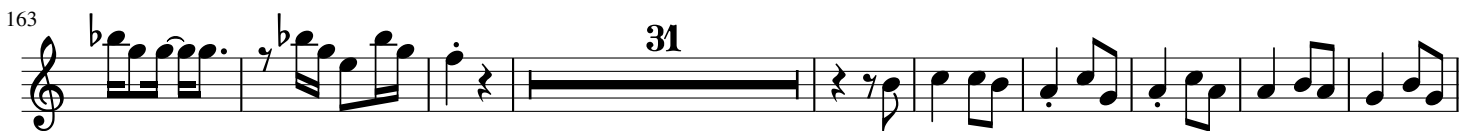

203

Hautbois

*Suite pour Orchestre*  
*Harpe*  
*et*  
*Célesta*  
*Part 3*

fabrice cocorullo

♩ = 96

12

23 74

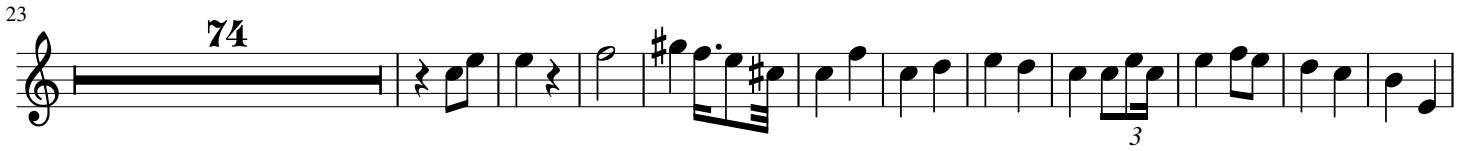

108 39

155

163 19

192

203

Clarinete en Sib

*Suite pour Orchestre*  
*Harpe*  
*et*  
*Célesta*  
*Part 3*

fabrice cocorullo

♩ = 96

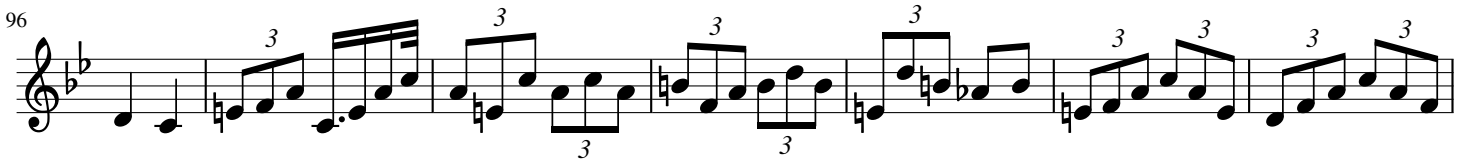

Clarinete Basse

*Suite pour Orchestre*  
*Harpe*  
*et*  
*Célesta*  
*Part 3*

fabrice cocorullo

Basson

*Suite pour Orchestre*  
*Harpe*  
*et*  
*Célesta*  
*Part 3*

fabrice cocorullo

Contrebasson

*Suite pour Orchestre*  
*Harpe*  
*et*  
*Célesta*  
*Part 3*

fabrice cocorullo

♩ = 96

21 46

77

91

105

75

192

203

Trompette en Do

# Suite pour Orchestre

## Harpe

### et

## Célesta

### Part 3

fabrice cocorullo

♩ = 96

56 55

121 61

198 3 3

208 3 3

Cor en Fa

# Suite pour Orchestre

## Harpe

### et

## Célesta

### Part 3

fabrice cocorullo

♩ = 96

56

65

55

135

61

207

Trombone

# Suite pour Orchestre

## Harpe

## et

## Célesta

## Part 3

fabrice cocorullo

♩ = 96

56

63

55

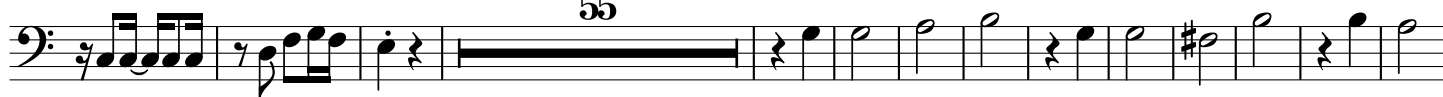

131

62

209

# Suite pour Orchestre

## Harpe

### et

## Célesta

### Part 3

fabrice cocorullo

♩ = 96

56 55

121

61

197

211

Célesta

*Suite pour Orchestre*  
*Harpe*  
*et*  
*Célesta*  
*Part 3*

fabrice cocorullo

♩ = 96

21

28

16

16

3

53

61

3

3

42

42

115

129

138

145

13

166

3

173

3

180

3

189

3

198

3

Harpe

*Suite pour Orchestre*  
*Harpe*  
*et*  
*Célesta*  
*Part 3*

fabrice cocorullo

♩ = 96

25

25

34

42

50

58

55

55

121

129

139

13

164

172

182

190

198

210

Violon

*Suite pour Orchestre*  
*Harpe*  
*et*  
*Célesta*  
*Part 3*

fabrice cocorullo

Alto

*Suite pour Orchestre*  
*Harpe*  
*et*  
*Célesta*  
*Part 3*

fabrice cocorullo

Violoncelle

*Suite pour Orchestre*  
*Harpe*  
*et*  
*Célesta*  
*Part 3*

fabrice cocorullo

Contrebasse

*Suite pour Orchestre*  
*Harpe*  
*et*  
*Célesta*  
*Part 3*

fabrice cocorullo

Triangle

*Suite pour Orchestre*  
*Harpe*  
*et*  
*Célesta*  
*Part 3*

fabrice cocorullo

♩ = 96

75

87

102

12

126

14

150

165

30

205

Maracas

*Suite pour Orchestre*  
*Harpe*  
*et*  
*Célesta*  
*Part 3*

fabrice cocorullo

Grosse caisse

# Suite pour Orchestre

## Harpe

### et

## Célesta

## Part 3

fabrice cocorullo

♩ = 96

75

88

101

86

199
