

fabrice cocorullo

France, rochegude

Symphonie N° 3 Mouvement I

About the artist

Hello to all music lovers, I wish you a pleasant time

Artist page : <https://www.free-scores.com/Download-PDF-Sheet-Music-cocorullo.htm>

About the piece

Title: Symphonie N° 3 Mouvement I
Composer: cocorullo, fabrice
Copyright: Copyright © fabrice cocorullo
Publisher: cocorullo, fabrice
Instrumentation: Symphonic Orchestra
Style: Modern classical

fabrice cocorullo on [free-scores.com](https://www.free-scores.com)

This work is not Public Domain. You must contact the artist for any use outside the private area.

Prohibited distribution on other website.

- listen to the audio
- share your interpretation
- comment
- contact the artist

Symphonie

N° 3

Mouvement I

fabrice cocorullo

$J = 120$

Flûte

Hautbois

Clarinete en La

Clarinete Basse

Basson

Cornet en Sib

Cor en Fa

Trombone

Tuba

Cymbale

Triangle

Caisse claire

Timbales

Violon 1

Violon 2

Alto 1

Alto 2

Violoncelle

8

6

Fl.

Htbs.

Vln.

Vln.

Alt.

Vlc.

Cb.

8

11

Fl.

Htbs.

Vln.

Vln.

Alt.

Vlc.

Cb.

8

16

Fl.

Htbs.

Clar. La

Bsn.

Vln.

Vln.

Alt.

Vlc.

Cb.

8

Fl.
Htbs.
Clar. La
Bsn.
Vln.
Vln.
Alt.
Vlc
Cb.

8

This musical score page, numbered 25, is arranged in a standard orchestral layout. It features the following parts and their musical content:

Cnt. Sib

Cor Fa

Tbn.

Tba.

Cym.

Trgl.

C.Cl.

Timb.

Cnt. Sib

Cor Fa

Tbn.

Tba.

Cym.

Trgl.

C.Cl.

Timb.

Vln.

41

Violin I (Vln.)

Violin II (Vln.)

Alto I (Alt.)

Alto II (Alt.)

Viola (Vlc.)

Celli (Cb.)

8

46

Violin I (Vln.)

Violin II (Vln.)

Alto I (Alt.)

Alto II (Alt.)

Viola (Vlc.)

Celli (Cb.)

8

- Trgl. (Trigon):** Indicated by a double bar line with a slash, suggesting a rest or a specific performance instruction.

Clar. La

Trgl.

Timb.

Vln.

Vln.

Alt.

Alt.

Vlc.

Cb.

3

3

3

s

80

Cym.

Trgl.

Timb.

Vln.

Vln.

Alt.

Alt.

Vlc.

Cb.

84

Cym.

Trgl.

Timb.

Vln.

Vln.

Alt.

Alt.

Vlc.

Cb.

ARCCO

Clar. La

Bsn.

Cnt. Sib

Cor Fa

Vln.

Vln.

Alt.

Alt.

Vlc

Fl.

Clar. La

Bsn.

Cnt. Sib

Cor Fa

Tbn.

Tba.

Vln.

Alt.

Vlc.

Cb.

100

Fl.

Bsn.

Tbn.

Tba.

Vln.

Alt.

Vlc.

Cb.

108

Hrbs.

Clar. La

Cl. basse

Bsn.

Vln.

Vln.

Alt.

112

Hrbs.

Clar. La

Cl. basse

Bsn.

Vln.

Vln.

Alt.

115

Htbs.

Clar. La.

Cl. basse

Bsn.

Vln.

Vln.

Alt.

119

Htbs.

Clar. La.

Cl. basse

Bsn.

Vln.

Vln.

Alt.

Violin parts (Vln. I and II) and Viola (Vlc) parts include the instruction "PIZZ" (pizzicato) starting in measure 124. The Alto I (Alt.) part includes the instruction "ARCCO" (arco) starting in measure 124. The Alto II (Alt.) and Cello (Cb.) parts include the instruction "ARCCO" (arco) starting in measure 124.

129 ARCCO

Vln. Vln. Alt. Alt. Vlc. Cb.

136

Vln. Vln. Alt. Alt. Vlc. Cb.

143

151

164

Fl.

Htbs.

Vln.

Vln.

Alt.

Vlc.

Cb.

8

168

Fl.

Htbs.

Vln.

Vln.

Alt.

Vlc.

Cb.

8

172

Fl.

Htbs.

Vln.

Vln.

Alt.

Vlc.

Cb.

8

176

Fl.

Htbs.

Bsn.

Vln.

Vln.

Alt.

Vlc.

Cb.

8

180

Fl.

Htbs.

Clar. La

Bsn.

185

Htbs.

Clar. La

Vln.

Vln.

Alt.

Vlc.

Cb.

ARCCO

192

Vln. I
Vln. II
Alt.
Vlc.
Cb.

200

Vln. I
Vln. II
Alt.
Vlc.
Cb.

Musical score for page 206, featuring the following instruments and parts:

- Cnt. Sib** (Soprano Saxophone): Treble clef, key signature of three sharps (F#, C#, G#). Part is mostly silent with a final melodic phrase in the fifth measure.
- Cor Fa** (French Horn): Treble clef, key signature of three sharps. Part is mostly silent with a final melodic phrase in the fifth measure.
- Tbn.** (Tuba): Treble clef, key signature of three sharps. Part is mostly silent with a final melodic phrase in the fifth measure.
- Vln.** (Violins): Two staves, treble clef, key signature of three sharps. Part 1 has a melodic line with a slur and a fermata in the first measure, followed by a rest and then a melodic phrase in the fifth measure. Part 2 has a similar pattern.
- Alt.** (Alto Saxophones): Two staves, bass clef, key signature of three sharps. Part 1 has a melodic line with a slur and a fermata in the first measure, followed by a rhythmic pattern of eighth notes. Part 2 has a similar rhythmic pattern.
- Vcl.** (Violoncello): Bass clef, key signature of three sharps. Part has a rhythmic pattern of eighth notes.
- Cb.** (Contrabass): Bass clef, key signature of three sharps. Part has a rhythmic pattern of eighth notes. Performance instructions **PIZZ** and **ARCCO** are present.

Musical score for page 211, featuring the following instruments and parts:

- Trgl.:** Percussion part with a snare drum (s) and a slash indicating a rest.

Musical score for page 215, featuring the following instruments and parts:

- Trgl.:** Percussion line with slash marks indicating trills or similar effects.

Fl.

Htbs.

Bsn.

Cnt. Sib

Cor Fa

Tbn.

Cym.

Trgl.

C.Cl.

Timb.

Vln.

Vln.

Alt.

Alt.

Vlc.

Cb.

PIZZ

ARCCO

PIZZ

Fl.

Htbs.

Bsn.

Cym.

Trgl.

C.Cl.

Timb.

Vln.

Vln.

Alt.

Alt.

Vlc.

Cb.

ARCCO

PIZZ

Clar. La

Cl. basse

Cym.

Trgl.

C.Cl.

Timb.

Vln.

Vln.

Alt.

Alt.

Vlc.

Cb.

PIZZ

Clar. La

Cl. basse

Vln.

Vln.

Alt.

Alt.

Vlc

Cb.

3

ARCCO

PIZZ

8

Clar. La

Cl. basse

Vln.

Vln.

Alt.

Alt.

Vlc

Cb.

ARCCO

Musical score for page 250, featuring the following instruments and parts:

- Cnt. Sib**: Treble clef, melodic line with triplets and slurs.
- Cor Fa**: Treble clef, melodic line with triplets and slurs.
- Tbn.**: Treble clef, melodic line with triplets and slurs.
- Vln.**: Two staves, Treble clef, featuring long sustained notes and triplets.
- Alt.**: Two staves, Bass clef, featuring rhythmic patterns of eighth notes.
- Vlc.**: Bass clef, featuring rhythmic patterns of eighth notes.
- Cb.**: Bass clef, featuring a sparse melodic line with slurs.

Performance instructions for the Cb. part include "ARCCO" and "PIZZ".

Cnt. Sib

Cor Fa

Tbn.

Vln.

Vln.

Alt.

Alt.

Vlc.

Cb.

ARCCO

PIZZ

- Fl. (Flute):** Features a melodic line with several triplet markings.
- Htbs. (Horns):** Provides harmonic support with a melodic line and triplet markings.
- Clar. La (Clarinet in B-flat):** Features a melodic line with triplet markings.
- Cnt. Sib (Contra Alto Saxophone):** Features a melodic line with a sharp sign indicating a key change.
- Cor Fa (Cornet in F):** Features a melodic line with a sharp sign indicating a key change.
- Tbn. (Trumpets):** Features a melodic line with triplet markings.
- Vlc (Viola):** Features a melodic line with triplet markings.
- Cb. (Cello/Double Bass):** Features a melodic line with triplet markings.

Musical score for page 275, featuring the following instruments and parts:

- Fl. (Flute): Treble clef, key signature of three sharps (F#, C#, G#). Features triplet markings.
- Htbs. (Horns): Treble clef, key signature of three sharps. Features triplet markings.
- Clar. La (Clarinet in B-flat): Treble clef, key signature of three sharps. Features triplet markings.
- Cnt. Sib (Cornet in B-flat): Treble clef, key signature of one sharp (F#).
- Cor Fa (Cor Anglais): Treble clef, key signature of one sharp (F#).
- Tbn. (Trumpets): Treble clef, key signature of three sharps. Features triplet markings.
- Vln. (Violins): Treble clef, key signature of three sharps. Features long melodic lines with slurs.
- Alt. (Violas): Bass clef, key signature of three sharps. Features long melodic lines with slurs.
- Alt. (Celli): Bass clef, key signature of three sharps. Features triplet markings.
- Vlc (Double Basses): Bass clef, key signature of three sharps. Features triplet markings.
- Cb. (Double Basses): Bass clef, key signature of three sharps. Features triplet markings.

Fl.
 Htbs.
 Clar. La
 Cnt. Sib
 Cor Fa
 Tbn.
 Vln.
 Vln.
 Alt.
 Alt.
 Vlc
 Cb.

This musical score page, numbered 292, is arranged in a standard orchestral format. It features the following instruments and parts:

- Flute (Fl.):** Melodic line in the upper register.
- Trumpet in C (Cnt. Sib):** Sustained notes.
- Trumpet in F (Cor Fa):** Sustained notes.
- Trombone in C (Tbn.):** Sustained notes.
- Violin II (Vln.):** Sustained notes.
- Alto I (Alt.):** Active melodic line.
- Alto II (Alt.):** Sustained notes.
- Viola (Vlc):** Active melodic line.
- Double Bass (Cb.):** Sustained notes.

Flûte

Symphonie

N° 3

Mouvement I

fabrice cocorullo

♩ = 120

10

20

28

60

9

104

22

2

3

4

3

4

149

4

9

170

3

3

3

3

3

3

178

3

3

3

3

3

3

3

3

12

198

8

15

228

28

263

268

273

280

289

Hautbois

Symphonie

Mouvement I

N° 3

fabrice cocorullo

♩ = 120

3

9

18

26

60

16

110

119

135

159

165

168

171

174

177

180

186

227

263

273

282

292

Clarinete en La

Symphonie

Mouvement I

N° 3

fabrice cocorullo

♩ = 120

3 3 3 3

18 3

25 35 3

67 3 3

72 3 3

76 13 3 3

97 3 8

112

119 3 3 5 2 3 4

140 3 4 4 3

159 **16**

180

184 **12** **8** **28**

236

243 **15**

265

275

283

291 **3**

Clarinete Basse

Symphonie

N° 3

Mouvement I

fabrice cocorullo

♩ = 120

7 3 9 3 62 17

106 109 112 115 118 121 134 206 241 294

Basson

Symphonie

N° 3

Mouvement I

fabrice cocorullo

♩ = 120

122

153

164

206

228

263

Cornet en Sib

Symphonie

N° 3

Mouvement I

fabrice cocorullo

♩ = 120

7 3 9 3

32 48

89 30

129 26 6

186 12 8 3

213

218 24

249

257 4

273

287

Cor en Fa

Symphonie

N° 3

Mouvement I

fabrice cocorullo

♩ = 120

7 3 9 3 2

31

39 48

95 30 2 3 4 3 4

147 4 26 6 12 8 3

211

215

221 24

253 4

268

282

Trombone

Symphonie

N° 3

Mouvement I

fabrice cocorullo

♩ = 120

8 7 3 9 3 2

33 48 9

99 3 3 3 21 2

131 3 4 3 4 4 26 6

186 12 8 3

214

221 24 3 3 3 3 3 3

252 3 3 3 4

265 3 3 3

276 3

286

Tuba

Symphonie

N° 3

Mouvement I

fabrice cocorullo

♩ = 120

7 3 9 3 2

34 48 9

100 22 2 3

134 4 3 4 4 26 6

186 12 8 54 27 4

Cymbale

Symphonie

N° 3

Mouvement I

fabrice cocorullo

♩ = 120

7 3 9 3 2

33 3 23 3 7

77 3 3 3 39 2 3 4

139 3 4 4 26 6 12 8 11

218

229 26 27 4

295

Triangle

Symphonie

N° 3

fabrice cocorullo

Mouvement I

♩ = 120

7 3 9 3 2

31 12

53

66

81 39 2 3 4

139 3 4 4 26 6 12 8

207

220

233 27 27 4

Caisse claire

Symphonie

Mouvement I

N° 3

fabrice cocorullo

♩ = 120

7 3 9 3 2

31

37 48 39 2 3

134 4 3 4 4 26 6 12 8

206 10

223

229

235 26 27 4

Timbales

Symphonie

N° 3

Mouvement I

fabrice cocorullo

♩ = 120

7 3 9 3

30

37

12

57

67

77

87

39 2 3 4 3 4

149

4 26 6 12 8 11

219

228

3 3 3 26

263

27 4

Violon 1

Symphonie

N° 3

Mouvement I

fabrice cocorullo

$\text{♩} = 120$

8

16

26

44

49

63

70

76

83

90 **15**

3

113

124 **PIZZ** **ARCCO**

131

139

146 **9**

163 **PIZZ**

172

179 **ARCCO** **6**

196

206 **2** **3** **3**

219

224

228

233

250

259

264

275

288

292

Violon 2

Symphonie

N° 3

Mouvement I

fabrice cocorullo

♩ = 120

8

16

27

52

69

75

82

89

105

PIZZ

ARCCO

114

3

124

PIZZ

ARCCO

3

133

3

141

3

149

8

PIZZ

164

172

179

ARCCO

6

3

195

3

206

2

3

3

219

3

3

3

3

3

3

3

225

231

245

257

261

268

282

291

Alto 1

Symphonie

N° 3

Mouvement I

fabrice cocorullo

♩ = 120

1

13

23

29

45

50

55

60

64

69

73

77

82

87

101

110

118

127

136

144

151

166

173

180

192

200

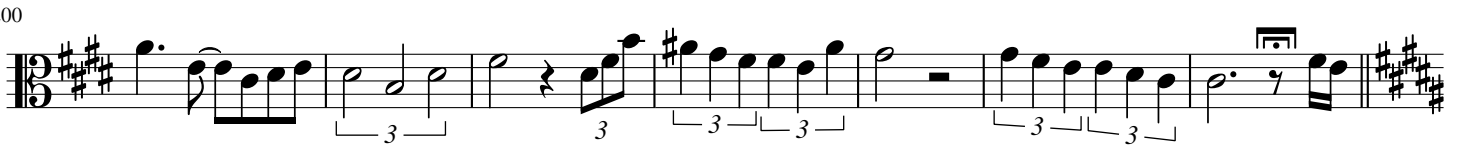

207

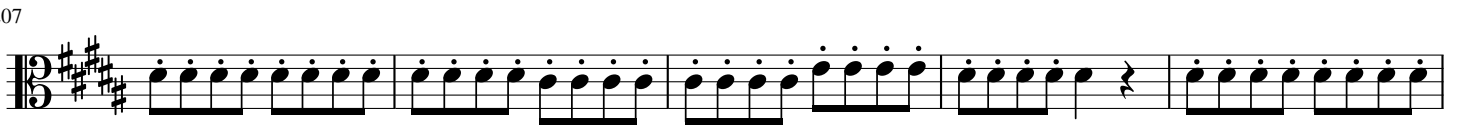

212

217

222

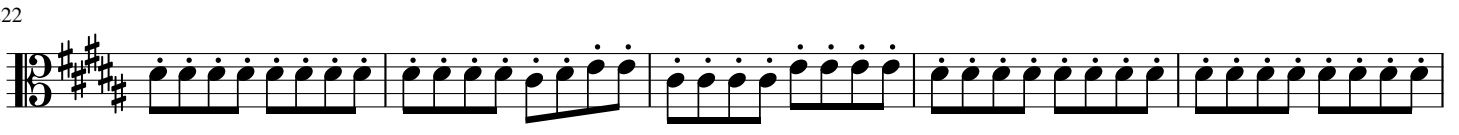

227

234

238

243

247

251

255

260

268

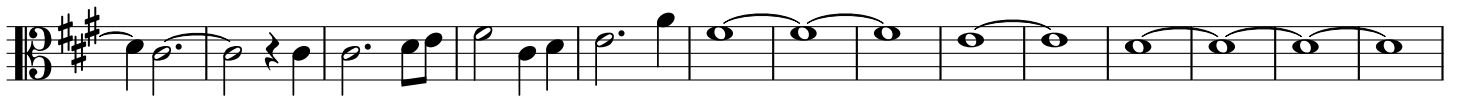

282

290

Alto 2

Symphonie

N° 3

Mouvement I

fabrice cocorullo

♩ = 120

7 3 9 3 14

42

47

52

57

61

65

70

73

77

81

85

124

ARCCO

134

153

161

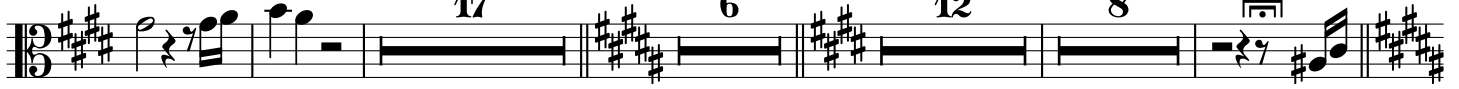

207

212

217

222

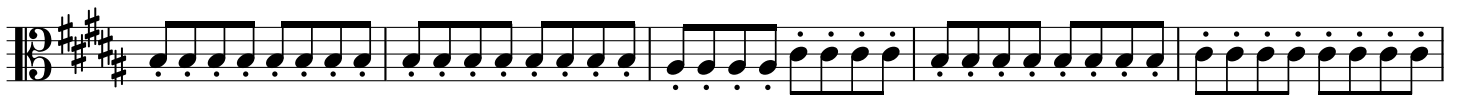

227

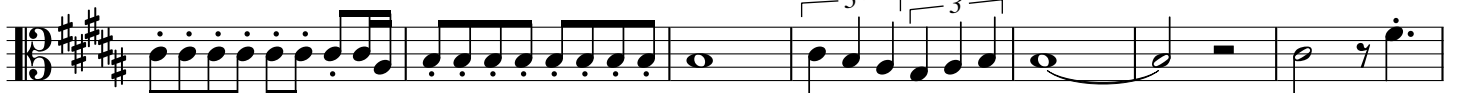

Violoncelle

Symphonie

N° 3

Mouvement I

fabrice cocorullo

♩ = 120

17

27

50

56

61

66

71

76

81

86

100 ARCCO

18

128

2 3 3

145

4 3 3

159 PIZZ

3

170

2

180 ARCCO

6 3 3 3

194

3 3 3 3

204

3

210

3

215

3

221

3

226

234

239

244

249

254

259

266

278

287

Contrebasse

Symphonie

N° 3

Mouvement I

fabrice cocorullo

♩ = 120

3 3

17 12

42 PIZZ

54

60

67

73

79

86 ARCCO 9 PIZZ

102 18 ARCCO

129

3 2 3 3

146

4 3 3

161

PIZZ

171

2

180

6 ARCCO

3 3

194

3 3

202

PIZZ ARCCO

3 3

211

PIZZ ARCCO PIZZ ARCCO

3

219

PIZZ ARCCO PIZZ ARCCO PIZZ

3

228

ARCCO PIZZ

3 3 3

237

ARCCO PIZZ ARCCO

245

PIZZ

ARCCO

253

ARCCO

PIZZ

260

ARCCO

269

279

289
