

# fabrice cocorullo

France, rochegude

## Symphonie N°4 Mouvement 2

### About the artist

Hello to all music lovers, I wish you a pleasant time

**Artist page :** <https://www.free-scores.com/Download-PDF-Sheet-Music-cocorullo.htm>

### About the piece

**Title:** Symphonie N°4 Mouvement 2  
**Composer:** cocorullo, fabrice  
**Copyright:** Copyright © fabrice cocorullo  
**Publisher:** cocorullo, fabrice  
**Instrumentation:** Symphonic Orchestra  
**Style:** Modern classical

fabrice cocorullo on [free-scores.com](https://www.free-scores.com)

This work is not Public Domain. You must contact the artist for any use outside the private area.

**Prohibited distribution on other website.**

- listen to the audio
- share your interpretation
- comment
- contact the artist

# Symphonie

## N°4

### Mouvement II

fabrice cocorullo

♩ = 60

Flûte

Hautbois

Clarinete en La

Clarinete Basse

Basson

Cornet en Sib

Cor en Fa

Trombone

Cymbale

Clochettes

Caisse claire

Timbales

Violon1

Violon2

Alto1

Alto2

Violoncelle

Contrebasse

9

Vln.1

Vln.2

Alt.1

Alt.2

Vlc

Cb.

8

3

3

3

15

Vln.1

Vln.2

Alt.1

Alt.2

Vlc

Cb.

8

3

3

3

21

Htbs.

Vln.1

Alt.2

Vlc

9

9

3

3

3

29

Fl.

Htbs.

Clar. La

Vln.1

Alt.2

Vlc

3

3

3

3

36

Fl.

Htbs.

Clar. La

Bsn.

Vln.1

Alt.2

Vlc

42

Fl.

Htbs.

Clar. La

Bsn.

Vln.1

Alt.2

Vlc

Measures 47-50 show the following details:

51

Cym.

C.Cl.

Timb.

Vln.1

Vln.2

Alt.1

Alt.2

Vlc.

Cb.

56

62

Cl. basse

Cnt. Sib

Cor Fa

Clo.

C.Cl.

Timb.

- Htbs. (Horn in B-flat): Rests in measures 69-71, then a quarter note G4 in measure 72.
- Clar. La (Clarinet in A): Rests in measures 69-71, then a quarter note G4 in measure 72.
- Cl. basse (Clarinet in B-flat): Active in measures 69-72 with eighth and sixteenth notes.
- Bsn. (Bassoon): Rests in measures 69-71, then a quarter note G2 in measure 72.
- Cnt. Sib (Cornet in B-flat): Active in measures 69-72 with eighth and sixteenth notes.
- Cor Fa (Cor Anglais in F): Active in measures 69-72 with eighth and sixteenth notes.
- Clo. (Cymbal): Active in measures 69-72 with eighth notes.
- C.Cl. (Cymbal): Active in measures 69-72 with eighth notes.
- Timb. (Tom-tom): Active in measures 69-72 with eighth notes.
- Vln. I (Violin I): Rests in measures 69-71, then a quarter note G4 in measure 72.
- Alt. I (Viola): Rests in measures 69-71, then a quarter note G3 in measure 72.
- Vlc (Violoncello): Rests in measures 69-71, then a quarter note G2 in measure 72.
- Cb. (Contrabass): Rests in measures 69-71, then a quarter note G1 in measure 72.

77

Htbs.

Clar. La

Bsn.

Clo.

C.Cl.

Timb.

Vln. I

Alt. I

Vlc.

Cb.

8

81

Cl. basse

Cnt. Sib

Cor Fa

Tbn.

Clo.

C.Cl.

Timb.

Vln. I

Alt. I

Vlc

Cb.

87

Fl.

Htbs.

Clar. La

Cl. basse

Bsn.

Cnt. Sib

Cor Fa

Clo.

C.Cl.

Timb.

Vln. I

Alt. I

Vlc.

Cb.

93

Fl.

Htbs.

Clar. La

Bsn.

Cnt. Sib

Cor Fa

Tbn.

Clo.

C.Cl.

Timb.

Vln. I

Alt. I

Vlc.

Cb.

8

97

Fl.

Htbs.

Clar. La

Bsn.

Cnt. Sib

Cor Fa

Tbn.

Clo.

C.Cl.

Timb.

Vln. 1

Alt. 1

Vlc.

Cb.

8

3

99

Fl.

Htbs.

Clar. La

Bsn.

Cnt. Sib

Cor Fa

Tbn.

Clo.

C.Cl.

Timb.

Vln. I

Alt. I

Vlc.

Cb.

8

- Fl.**: Flute part starting with a triplet of eighth notes in measure 103.
- Htbs.**: Horns part with a triplet of eighth notes in measure 103 and triplets of eighth notes in measures 104-105.
- Clar. La**: Clarinet in La part with a quarter note in measure 103.
- Bsn.**: Bassoon part with a quarter note in measure 103.
- Cnt. Sib**: Contrabassoon part with a half note in measure 103.
- Cor Fa**: Cor Anglais part with a half note in measure 103.
- Cym.**: Cymbal part with a quarter note in measure 103.
- Clo.**: Clavichord part with a quarter note in measure 103.
- C.Cl.**: Cymbal part with a quarter note in measure 103.
- Timb.**: Timpani part with a quarter note in measure 103.
- Vln. I**: Violin I part with a quarter note in measure 103 and a triplet of eighth notes in measure 104.
- Alt. I**: Viola part with a quarter note in measure 103 and a triplet of eighth notes in measure 104.
- Vlc.**: Violoncello part with a quarter note in measure 103 and a triplet of eighth notes in measure 104.
- Cb.**: Double Bass part with a quarter note in measure 103.

The score includes various musical notations such as triplets, slurs, and rests. The tempo is marked as ♩ = 60. The page number 103 is in the top left, and the page number 21 is in the bottom right.

111

Htbs.

Clar. La

Vln. I

Alt. I

Vlc

117

Fl.

Htbs.

Clar. La

Bsn.

Vln. I

Alt. I

Vlc

123

Fl.

Htbs.

Clar. La

Bsn.

Vln. I

Alt. I

Vlc.

128

$\text{♩} = 93$

135

Cym.  
Clo.  
C.Cl.  
Timb.  
Vln.1  
Vln.2  
Alt.1  
Vlc.  
Cb.

141

Cym.  
Clo.  
C.Cl.  
Timb.  
Vln.1  
Vln.2  
Alt.1  
Vlc.  
Cb.

Flûte

Symphonie

Mouvement II

N°4

fabrice cocorullo

$\text{♩} = 60$

33

40

46  $\text{♩} = 93$

7 3 29

87

90

94

97

100  $\text{♩} = 60$

15

121

127  $\text{♩} = 93$

16

# Hautbois

# Symphonie

Mouvement II

## N°4

fabrice cocorullo

♩ = 60

24

32

45

♩ = 93

76

88

95

101

♩ = 60

110

118

126

♩ = 93

16

# Clarinette en La

# Symphonie

Mouvement II

## N°4

fabrice cocorullo

♩ = 60

29 5

♩ = 93

7 3 14

72

77 6

88

92

97 3

♩ = 60

102 7

115 3

♩ = 93

122 16

# Clarinette Basse

# Symphonie

Mouvement II

## N°4

fabrice cocorullo

♩ = 60

♩ = 93

54 3 8

69 8

82

85 12 5 23

♩ = 60

128 17

Basson

Symphonie

Mouvement II

N°4

fabrice cocorullo

♩ = 60

36

44

♩ = 93

7 3 14

75

6

91

101

♩ = 60

13

121

♩ = 93

16

145

# Cornet en Sib

# Symphonie

Mouvement II

N°4

fabrice cocorullo

♩ = 60

♩ = 93

54 3 8

69 8

82

86 5

95

99 60 23 17

# Cor en Fa

# Symphonie

Mouvement II

## N°4

fabrice cocorullo

♩ = 60

♩ = 93

54

3

2

63

67

71

8

83

5

93

98

♩ = 60

23

128

17

Trombone

Symphonie

N°4

Mouvement II

fabrice cocorullo

♩ = 60

♩ = 93

54 3 23 6

93

♩ = 60

4 23

128

17

# Cymbale

# Symphonie

Mouvement II

N°4

fabrice cocorullo

♩ = 60

♩ = 93

47

♩ = 60

♩ = 93

58

42 4 23

137

# Clochettes

# Symphonie

Mouvement II

N°4

fabrice cocorullo

$\text{♩} = 60$

$\text{♩} = 93$

54

64

73

81

89

98

$\text{♩} = 60$

23

3

131

140

# Caisse claire

# Symphonie

Mouvement II

N°4

fabrice cocorullo

$\text{♩} = 60$

47

$\text{♩} = 93$

53

62

74

85

$\text{♩} = 60$

96

131

141

# Timbales

# Symphonie

Mouvement II

N°4

fabrice cocorullo

♩ = 60

♩ = 93

46

56

64

70

76

82

90

97

104

♩ = 60

♩ = 93

23

137

# Violon1

# Symphonie

Mouvement II

N°4

fabrice cocorullo

♩ = 60

9

24

42

♩ = 93

53

14

PIZZ

76

87

98

ARCCO

♩ = 60

111

♩ = 93

129

139

Violon2

Symphonie

Mouvement II

N°4

fabrice cocorullo

♩ = 60

2

9

16

27

50

♩ = 93

57

♩ = 60

42 5 23 2 9 3

134

9 3

141

9 3

Alto1

Symphonie

Mouvement II

N°4

fabrice cocorullo

♩ = 60

2

10

19

27

54

♩ = 93

14

PIZZ

76

86

96

ARCCO

♩ = 60

106

123

♩ = 93

136

145

Alto2

Symphonie

Mouvement II

N°4

fabrice cocorullo

♩ = 60

16

29

45

♩ = 93

100

♩ = 60

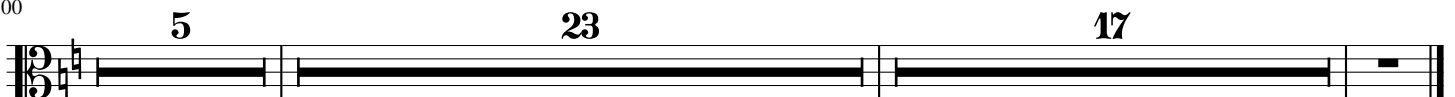

# Violoncelle

# Symphonie

Mouvement II

N°4

fabrice cocorullo

♩ = 60

11

19

35

50

♩ = 93

14

72

PIZZ

83

93

103

ARCCO

♩ = 60

119

♩ = 93

133

142

Contrebasse

Symphonie

Mouvement II

N°4

fabrice cocorullo

♩ = 60

11

18

♩ = 93

50

72 PIZZ

79

87

95

102 ARCCO

135

143
