

fabrice cocorullo

France, rochegude

Symphonie N°5 Mouvement 4

About the artist

Hello to all music lovers, I wish you a pleasant time

Artist page : <https://www.free-scores.com/Download-PDF-Sheet-Music-cocorullo.htm>

About the piece

Title:	Symphonie N°5 Mouvement 4
Composer:	cocorullo, fabrice
Copyright:	Copyright © fabrice cocorullo
Publisher:	cocorullo, fabrice
Instrumentation:	Symphonic Orchestra
Style:	Modern classical

fabrice cocorullo on [free-scores.com](https://www.free-scores.com)

This work is not Public Domain. You must contact the artist for any use outside the private area.

Prohibited distribution on other website.

- listen to the audio
- share your interpretation
- comment
- contact the artist

Symphonie

N° 5

Mouvement IV

fabrice cocorullo

♩ = 90

Flûte

Hautbois

Clarinete en La

Clarinete Basse

Basson

Cornet en Sib

Cor en Fa

Trombone

Tuba

Cymbale

Clochettes

Triangle

Timbales

Violon 1

Violon 2

Violon 3

Alto

Violoncelle

Contrebasse

4

Cnt. Sib

Cor Fa

Tbn.

Tba.

Cym.

Timb.

Vln.

Vln.

Alt.

Vlc.

Cb.

8

Cym.

Timb.

Vln.

Vln.

Alt.

Vlc.

Cb.

8

12

Fl.

Htbs.

Vln.

Alt.

Vlc.

Cb.

PIZZ

PIZZ

8

17

Fl.

Htbs.

Clar. La

Vln.

Alt.

Vlc.

Cb.

20

Fl.

Htbs.

Clar. La

Vln.

Alt.

Vlc.

Cb.

23

Fl.

Htbs.

Clar. La

Cym.

Timb.

Vln.

Vln.

Alt.

Vlc.

Cb.

ARCCO

ARCCO

ARCCO

ARCCO

27

Cym.

Timb.

Vln.

Vln.

Alt.

Vlc.

Cb.

30

Cym.

Timb.

Vln.

Vln.

Alt.

Vlc.

Cb.

38

Fl.

Htbs.

Clar. La

Cl. basse

Bsn.

Trgl.

41

Fl.

Htbs.

Clar. La

Cl. basse

Bsn.

Cnt. Sib

Cor Fa

Tbn.

Tba.

Cym.

Trgl.

Timb.

49

Cym. GONG

Timb.

Vln.

Vln.

Alt.

Vlc.

Cb.

55

Vln.

Vln.

Alt.

Vlc. ARCCO

Cb. ARCCO

61

Cym.

Timb.

Vln.

Vln.

Alt.

Vlc.

Cb.

66

Vln.

Vln.

Alt.

70

Cym.

Timb.

Vln.

Vln.

Vln.

Alt.

Vlc.

Cb.

8

77

Cym.

Vln.

Vln.

Vln.

Alt.

Vlc.

Cb.

8

81

Cym.

Timb.

Vln.

Vln.

Vln.

Alt.

Vlc

Cb.

s

- Fl.** (Flute): Rests in measures 84-86; enters in measure 87 with a melodic phrase.
- Htbs.** (Horn): Rests in measures 84-86; enters in measure 87 with a melodic phrase.
- Clar. La** (Clarinet in La): Rests in measures 84-86; enters in measure 87 with a melodic phrase.
- Cym.** (Cymbal): Rhythmic pattern of quarter notes with accents.
- Clo.** (Clavichord): Rests in measures 84-86; enters in measure 87 with a rhythmic pattern.
- Trgl.** (Triangle): Rests in measures 84-86; enters in measure 87 with a rhythmic pattern.
- Timb.** (Tomb Tom): Rhythmic pattern of quarter notes with accents.
- Vln.** (Violin):
 - Violin I: Sustained chord in measure 84, then rests.
 - Violin II: Melodic line with eighth notes and slurs.
 - Violin III: Melodic line with eighth notes and slurs.
- Alt.** (Alto): Melodic line with eighth notes and slurs.
- Vlc.** (Violoncello): Melodic line with eighth notes and slurs.
- Cb.** (Cello): Melodic line with eighth notes and slurs.

88

Fl.

Htbs.

Clar. La

Bsn.

Clo.

Trgl.

92

Fl.

Htbs.

Clar. La

Bsn.

Clo.

Trgl.

95

Fl.

Htbs.

Clar. La

Bsn.

Clo.

Trgl.

Vln.

Vln.

Vln.

Vla.

Vlc

Cb.

8

102

Vln. Vln. Vln. Alt. Vlc. Cb.

8

107

GONG

Cym. Vln. Vln. Vln. Alt. Vlc. Cb.

8

Musical score for page 117, featuring instruments: Cnt. Sib, Cor Fa, Tbn., Cym., Timb., Vln., Vln., Vln., Alt., Vlc., and Cb. The score includes various musical notations such as rests, notes, and triplets.

Musical score for page 121, featuring instruments: Cnt. Sib, Cor Fa, Tbn., Tba., Cym., Timb., Vln., Vln., Alt., Vlc., and Cb. The score is in 3/4 time and includes various musical notations such as rests, notes, and articulation marks.

Instrument parts include:

- Cnt. Sib (Soprano Saxophone)
- Cor Fa (Cor Anglais)
- Tbn. (Trumpet)
- Tba. (Tuba)
- Cym. (Cymbal)
- Timb. (Timpani)
- Vln. (Violin - two staves)
- Alt. (Alto Saxophone)
- Vlc. (Violoncello)
- Cb. (Contrabass)

130

Cym.

Timb.

Vln.

Vln.

Alt.

Vlc.

Cb.

134

Cym.

Timb.

Vln.

Vln.

Alt.

Vlc.

Cb.

137

Cym.

Timb.

Vln.

Vln.

Alt.

Vlc.

Cb.

8

142

GONG

Cym.

Vln.

Vln.

Alt.

Vlc.

Cb.

8

Flûte

Symphonie

Mouvement IV

N° 5

fabrice cocorullo

♩ = 90

10 2

3

18

3

22

10

3

38

3

43

20 2 10 8

3

89

3

93

48

3

Hautbois

Symphonie

Mouvement IV

N° 5

fabrice cocorullo

$\text{♩} = 90$

10 3

19

22

3 10

38

44

20 2 10 8

89

93

48

Clarinete en La

Symphonie

Mouvement IV

N° 5

fabrice cocorullo

♩ = 90

10 6

22 10

36

39

44 20 2 10 8

89

93 48

Clarinete Basse

Symphonie

Mouvement IV

N° 5

fabrice cocorullo

♩ = 90

10 23

40 21 2 10 8

86 8 48

Basson

Symphonie

Mouvement IV

N° 5

fabrice cocorullo

♩ = 90

10 23

41 21 2 10 8 3

91

95 48

Cornet en Sib

Symphonie

Mouvement IV

N° 5

fabrice cocorullo

♩ = 90

6 31

43 16

64 2 10 8 8 23

120

124 3

128 16

Cor en Fa

Symphonie

Mouvement IV

N° 5

fabrice cocorullo

♩ = 90

8

6

12

31

47

16

2

10

8

8

22

8

118

3

123

3

127

16

8

Trombone

Symphonie

N° 5

Mouvement IV

fabrice cocorullo

♩ = 90

6 31

43 16 2 10

77 8 8 23

123 16

Tuba

Symphonie

Mouvement IV

N° 5

fabrice cocorullo

♩ = 90

8 6

12 16 2

67 10 8 8 26

125 16

Cymbale

Symphonie

Mouvement IV

N° 5

fabrice cocorullo

♩ = 90

143 GONG Musical notation for measure 143.

Clochettes

Symphonie

Mouvement IV

N° 5

fabrice cocorullo

♩ = 90

89

Triangle

Symphonie

Mouvement IV

N° 5

fabrice cocorullo

♩ = 90

10 23

42 20 2 10 8

88

93 48

Timbales

Symphonie

Mouvement IV

N° 5

fabrice cocorullo

♩ = 90

4

12

13

36

7

52

9 2 6

76

4 7

96

22

125

4

136

3

Violon 1

Symphonie

N° 5

Mouvement IV

fabrice cocorullo

$\text{♩} = 90$

10 52 2 6

77 3 8

95 2

113 25

Violon 2

Symphonie

N° 5

Mouvement IV

fabrice cocorullo

♩ = 90

5

12

26

30

34

49

57

64

70

78

82

11

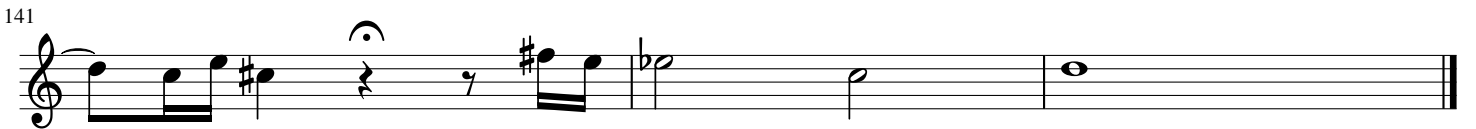
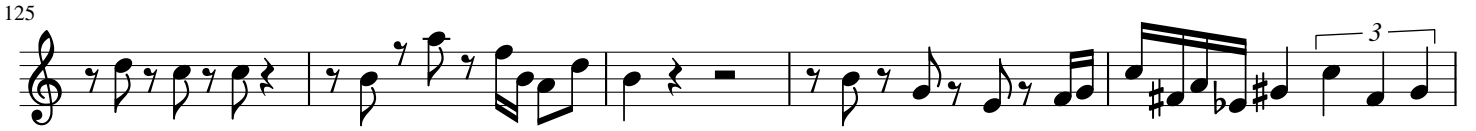
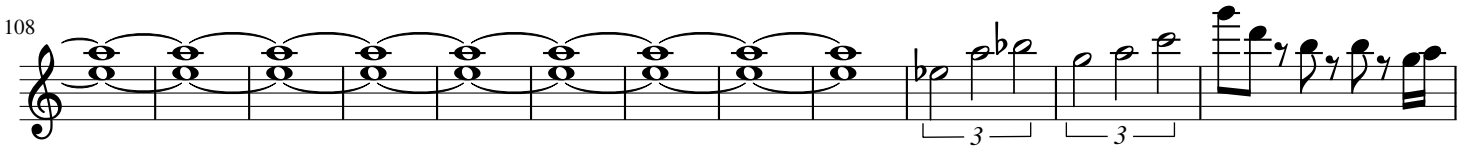
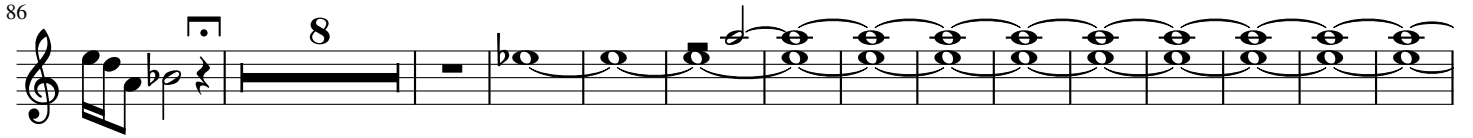

Violon 3

Symphonie

Mouvement IV

N° 5

fabrice cocorullo

♩ = 90

4

10 PIZZ

15

20 ARCCO

26

32 11

48

54

66

75

82

87

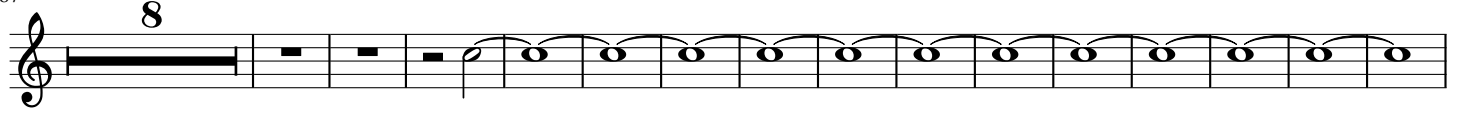

110

116

122

126

133

139

Alto

Symphonie

Mouvement IV

N° 5

fabrice cocorullo

♩ = 90

4

10 PIZZ

15

20

24 ARCCO

29

34 11

50

60 2

70

78

83

95

110

115

123

129

133

137

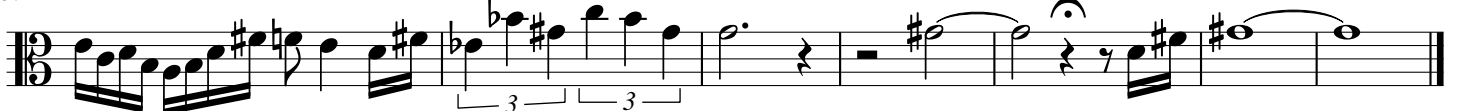

Violoncelle

Symphonie

N° 5

Mouvement IV

fabrice cocorullo

♩ = 90

4

10 PIZZ

17

24 ARCCO

29

47 PIZZ 4 ARCCO

58

63

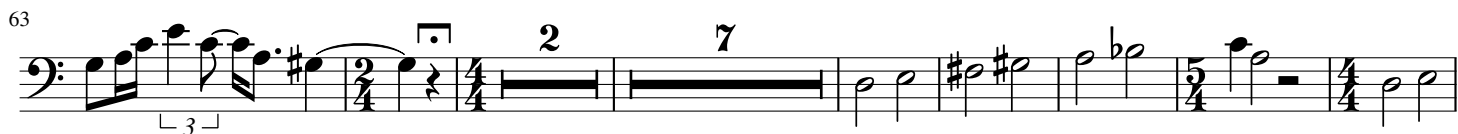

79

96

103

107

114

119

126

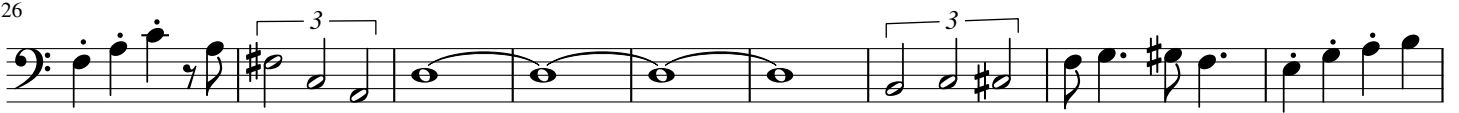

135

141

Contrebasse

Symphonie

Mouvement IV

N° 5

fabrice cocorullo

♩ = 90

4

9

PIZZ

16

23

ARCCO

29

47

PIZZ

4

ARCCO

58

63

77

87

103

107

118

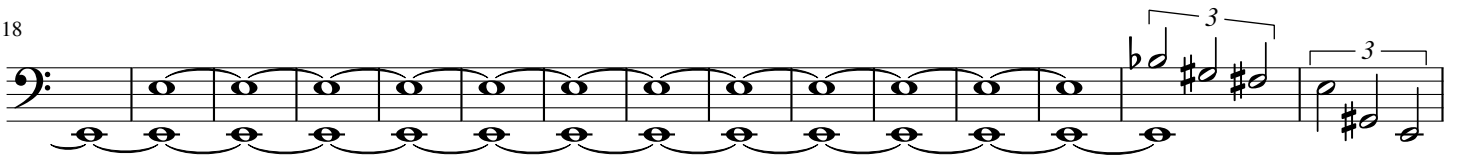

133

138

