

fabrice cocorullo

France, rochegude

Valse à Jo pour Quatuor Guitare

About the artist

Hello to all music lovers, I wish you a pleasant time

Artist page : <https://www.free-scores.com/Download-PDF-Sheet-Music-cocorullo.htm>

About the piece

Title:	Valse à Jo pour Quatuor Guitare
Composer:	cocorullo, fabrice
Copyright:	Copyright © fabrice cocorullo
Publisher:	cocorullo, fabrice
Instrumentation:	4 guitars (quartet)
Style:	Musette

fabrice cocorullo on [free-scores.com](https://www.free-scores.com)

This work is not Public Domain. You must contact the artist for any use outside the private area.

Prohibited distribution on other website.

- listen to the audio
- share your interpretation
- comment
- contact the artist

Valse à Jo

fabrice cocorullo

♩ = 160

Guitare 1

Guitare 2

Guitare 3

Guitare 4

8

16

24

32

39

46

53

62

69

77

86

121

129

137

♩ = 160

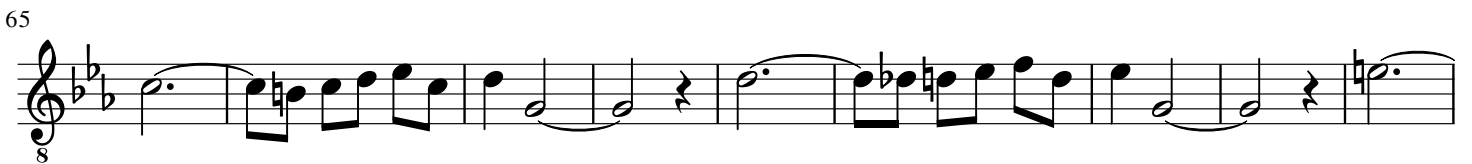
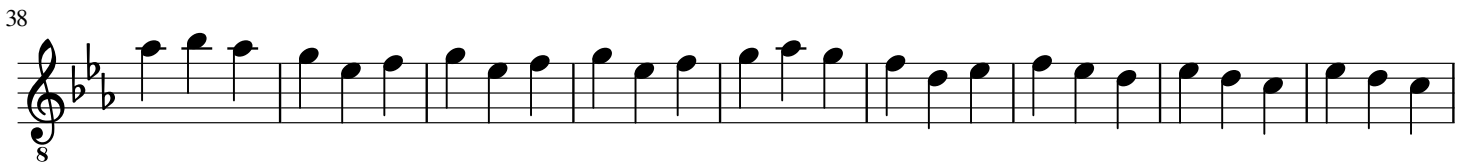

83

93

103

113

122

131

140

♩ = 160

8

13

24

34

43

50

57

64

75

86

8

97

8

105

8

110

8

117

8

124

8

130

8

137

8

144

8

$\text{♩} = 160$

8

8

15

8

21

8

28

8

35

8

41

8

46

8

55

8

66

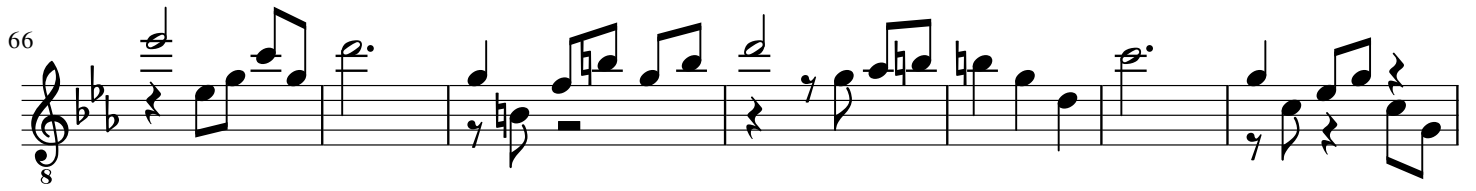

8

73

8

80

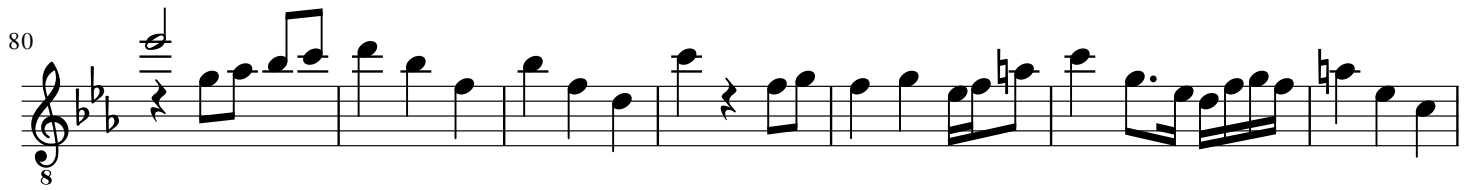

8

87

8

93

8

102

8

114

8

126

8

137

8

♩ = 160

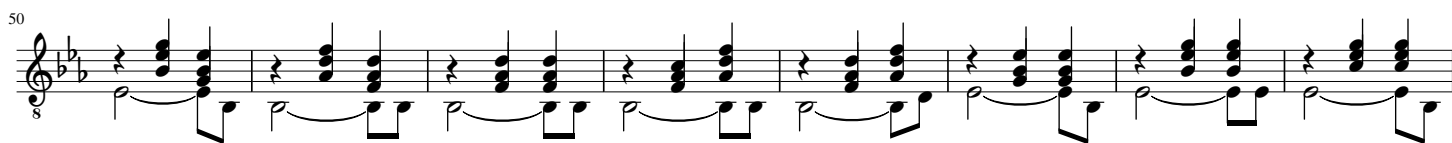
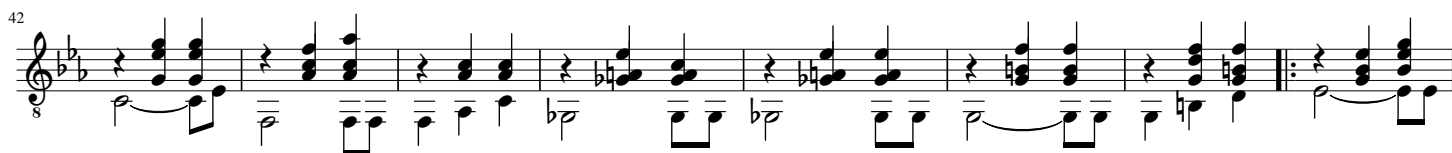
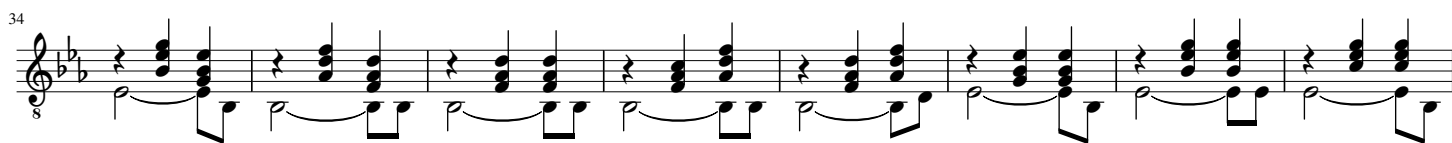

83

94

105

115

123

131

139
