Rumor de primavera

para quinteto de metales

José Ramón Córdoba Rodríguez

Adagio espressivo

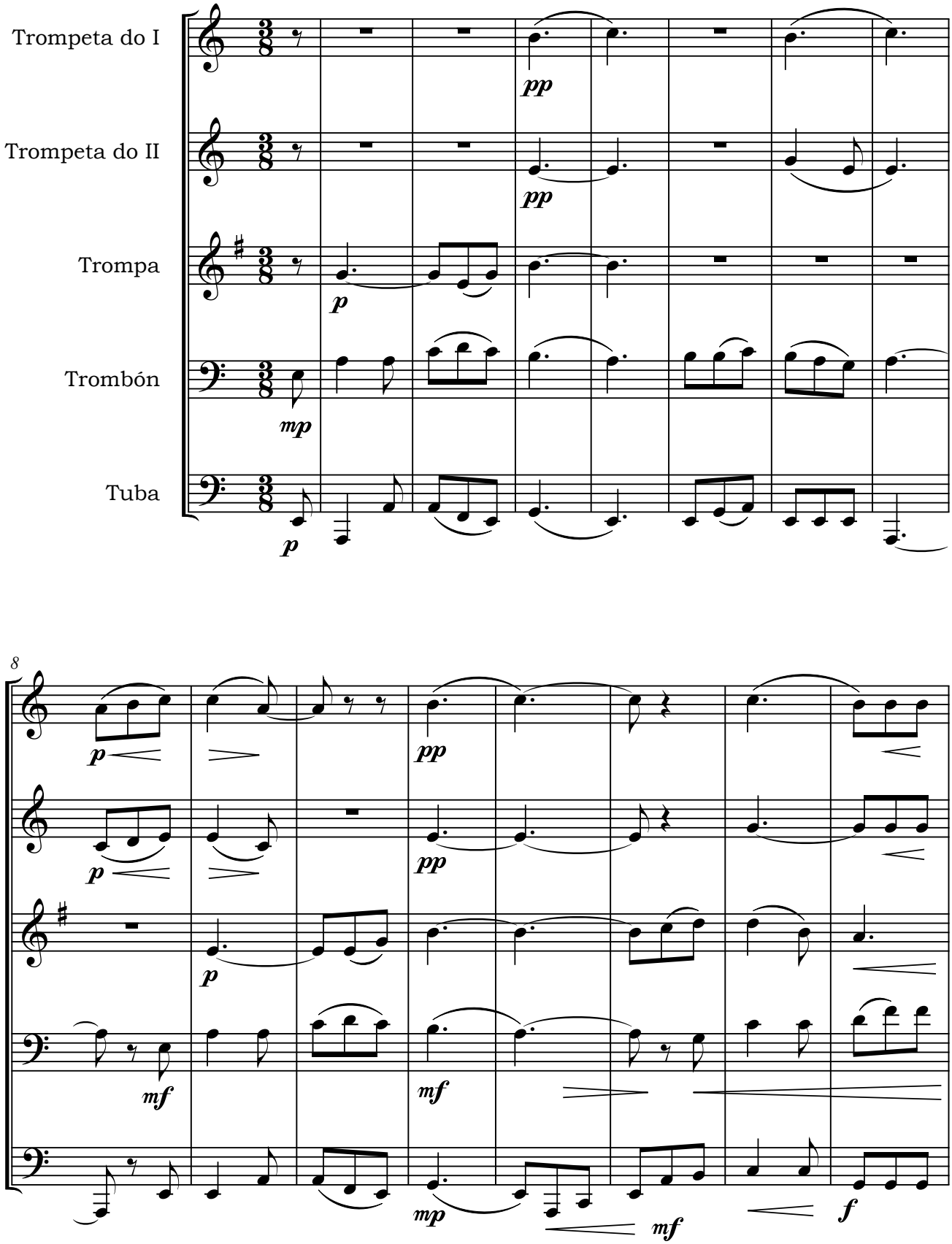

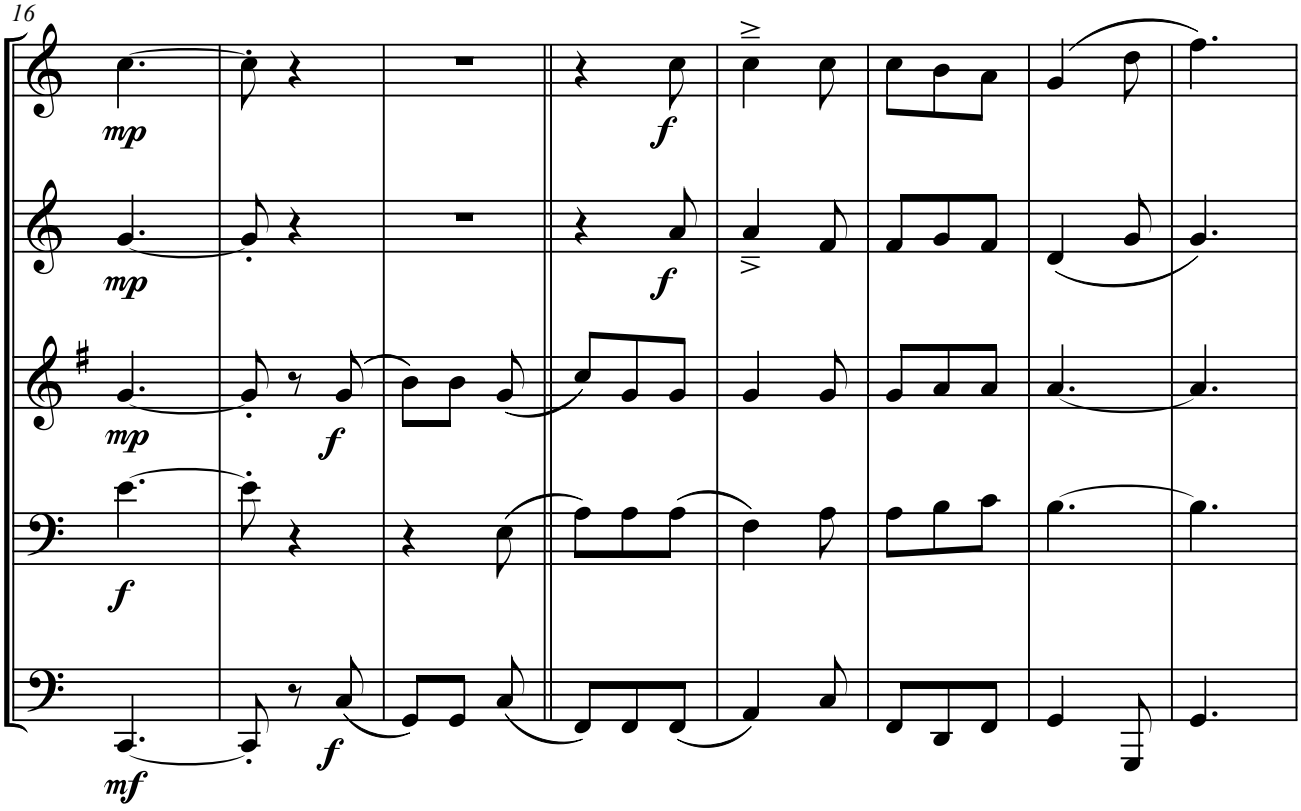
16
mp
mp
mp
f
mf
f
f
f
f
f
f

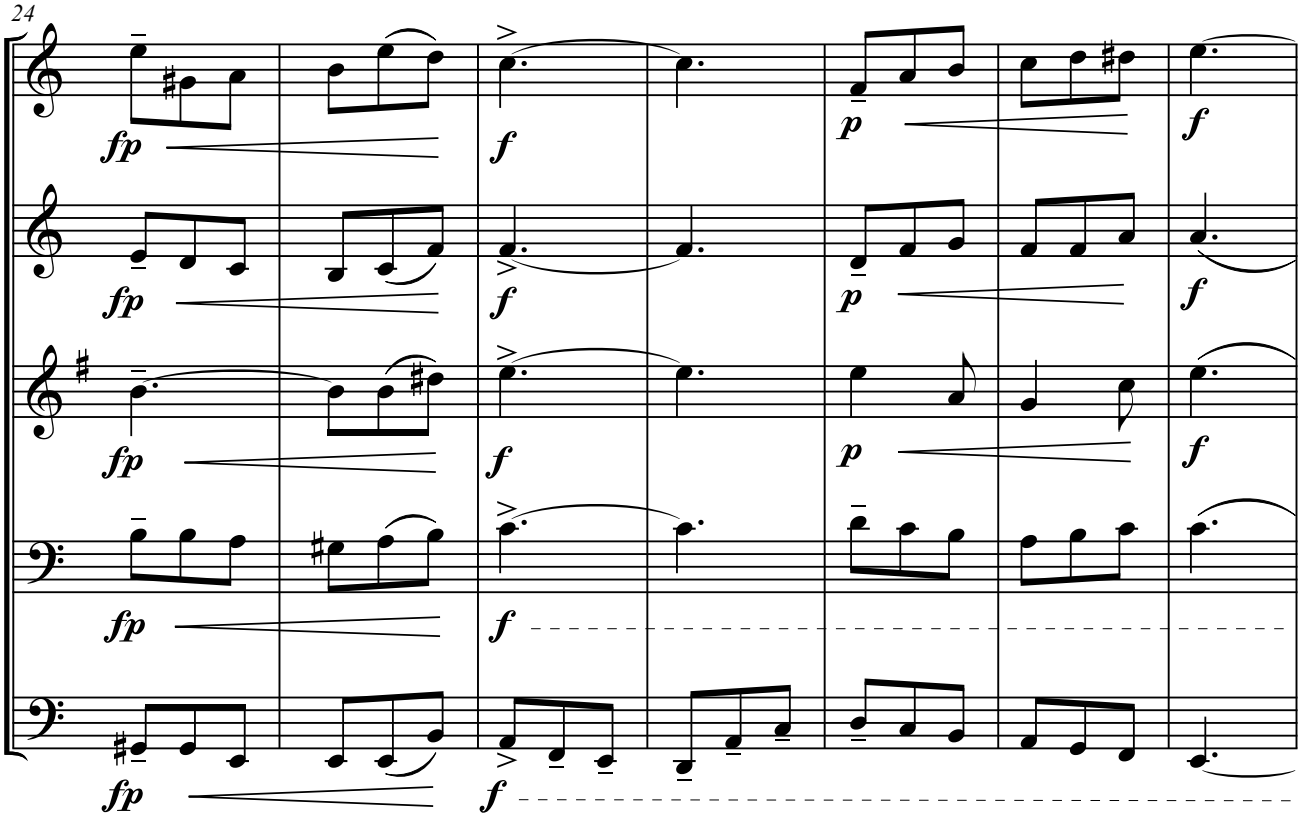
24
fp
fp
fp
fp
fp
f
f
f
f
f
p
p
p
f
f
f

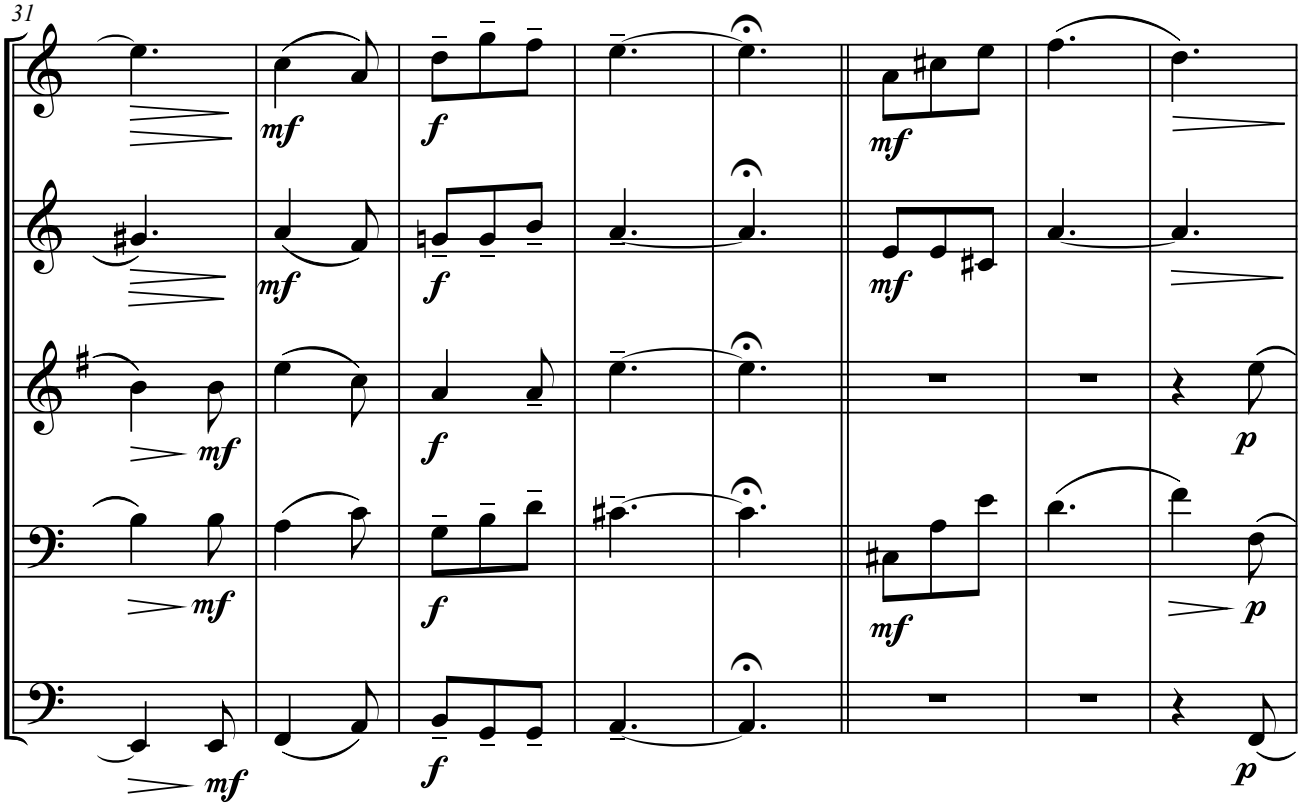
31
mf
f
mf
mf
f
mf
mf
f
p
mf
f
mf
p
mf
f
p

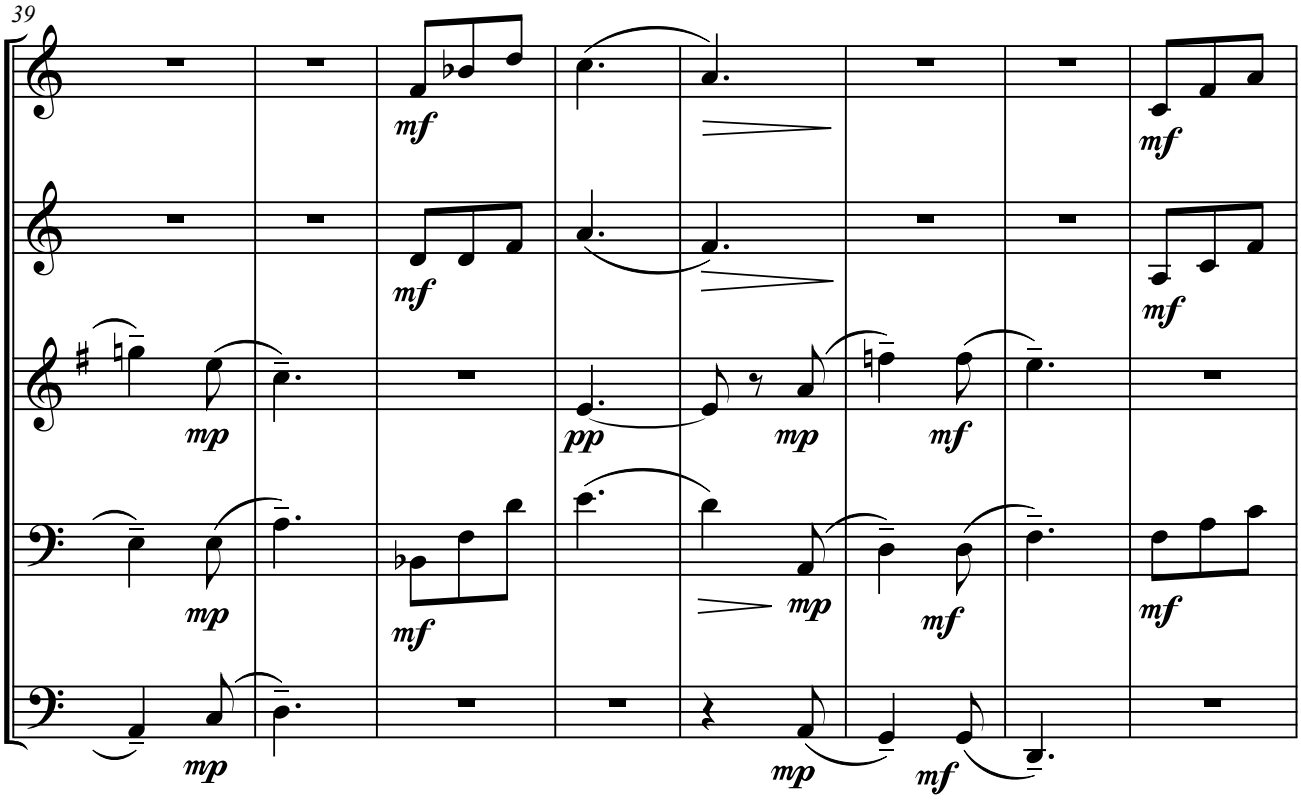
39
mf
mf
mf
mf
mp
pp
mp
mf
mp
mf
mp
mf
mp
mp
mf

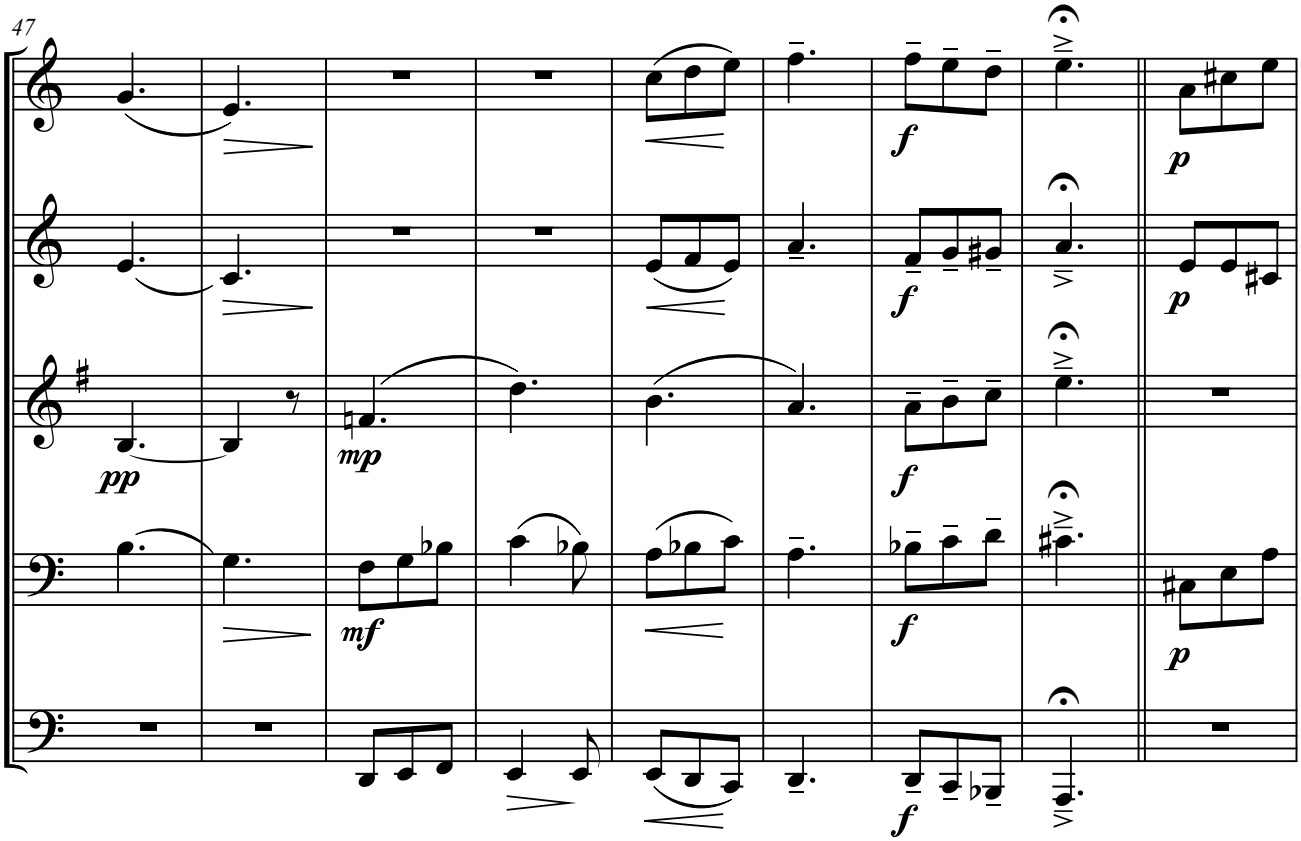
47
pp
mp
mf
f
p

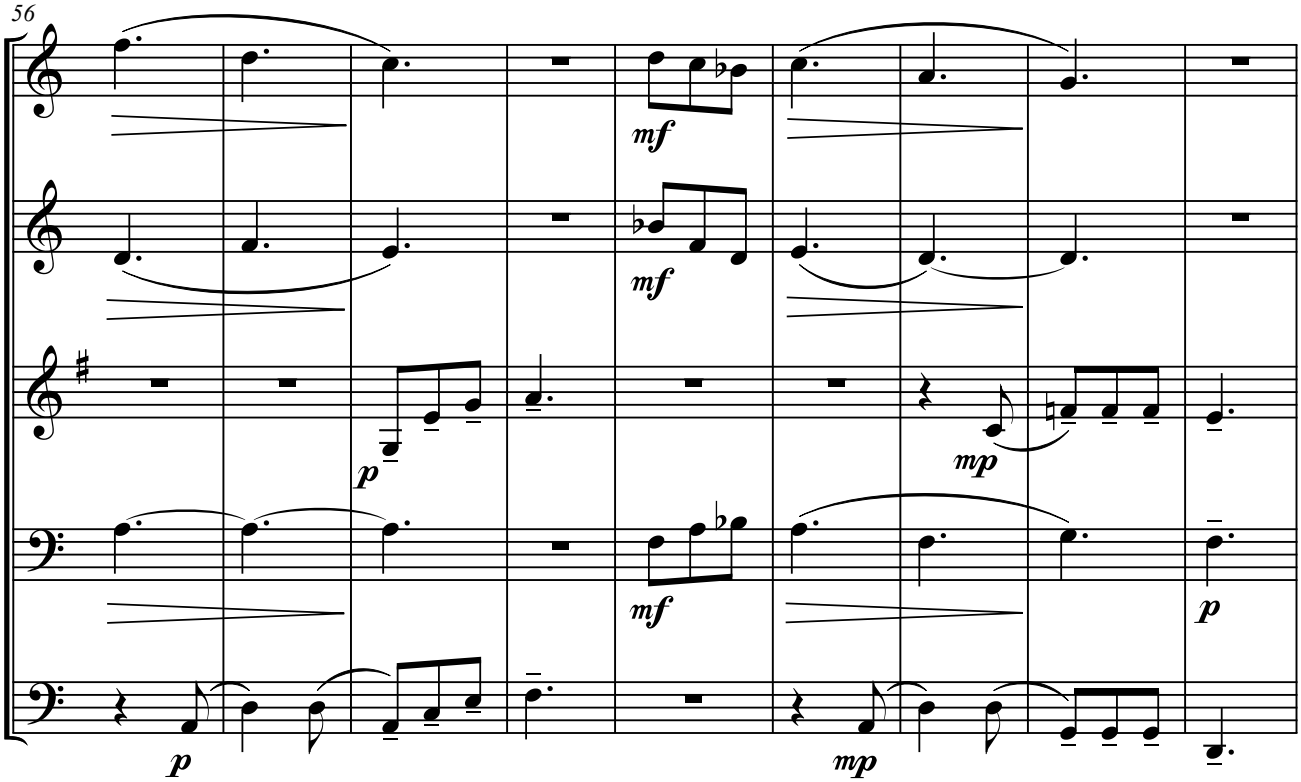
56
mf
p
mp

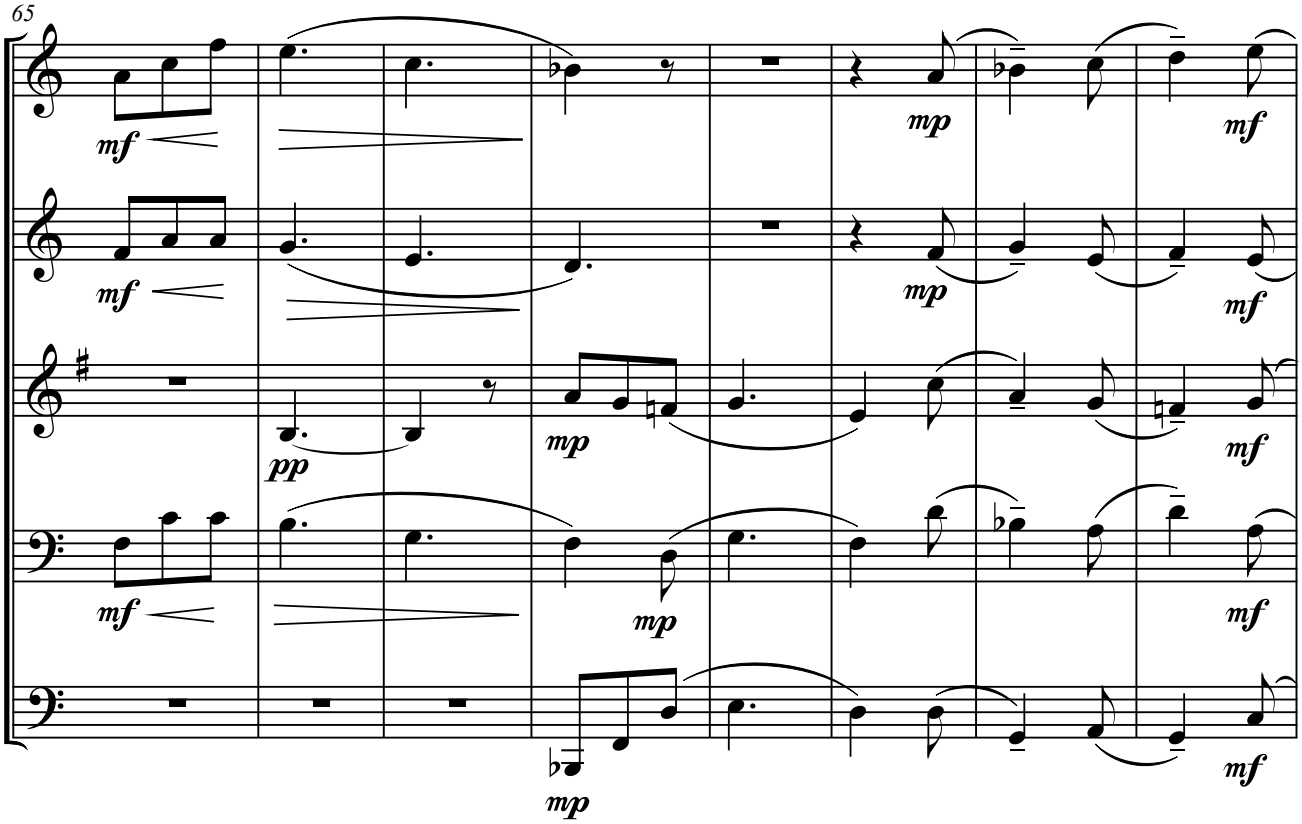
65
mf
mp
pp

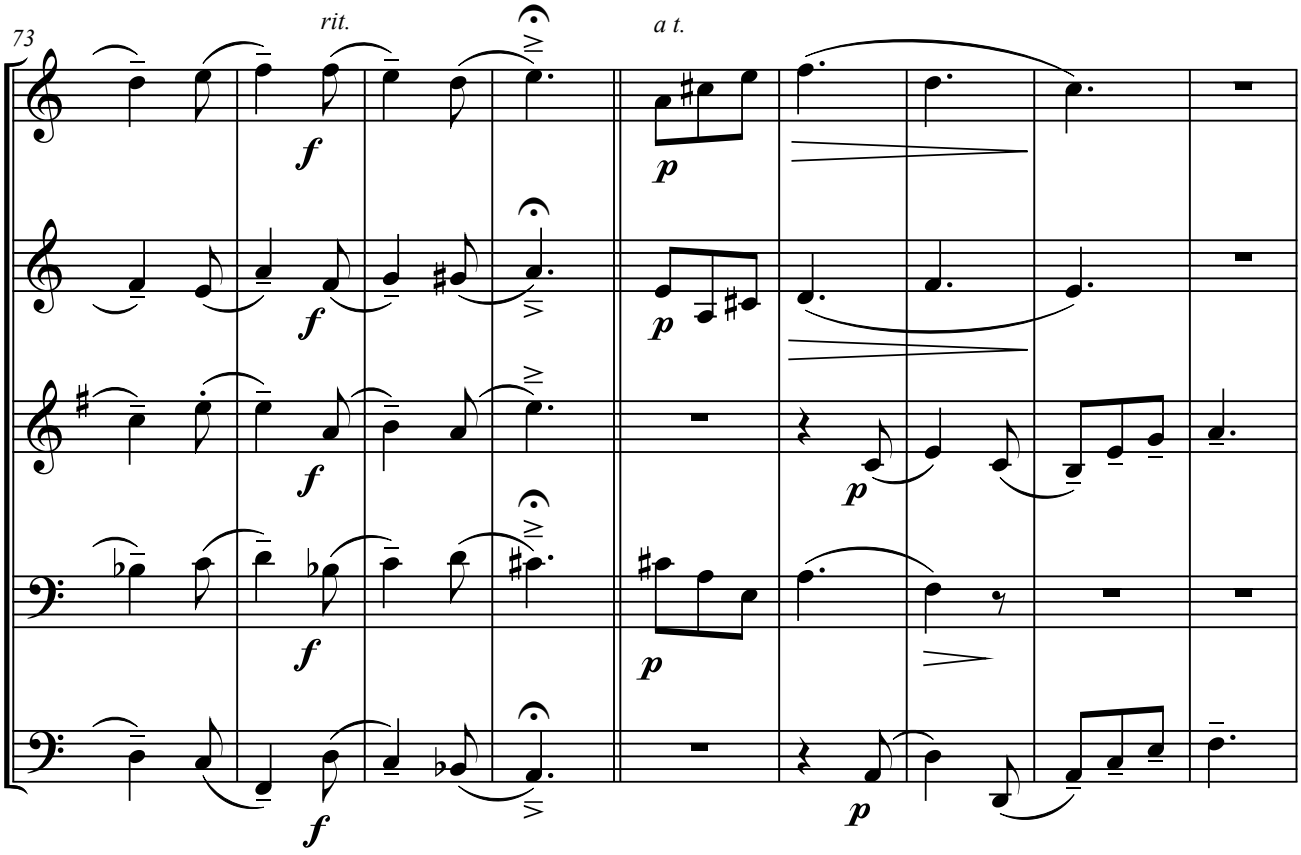
73
rit.
a t.
f
p

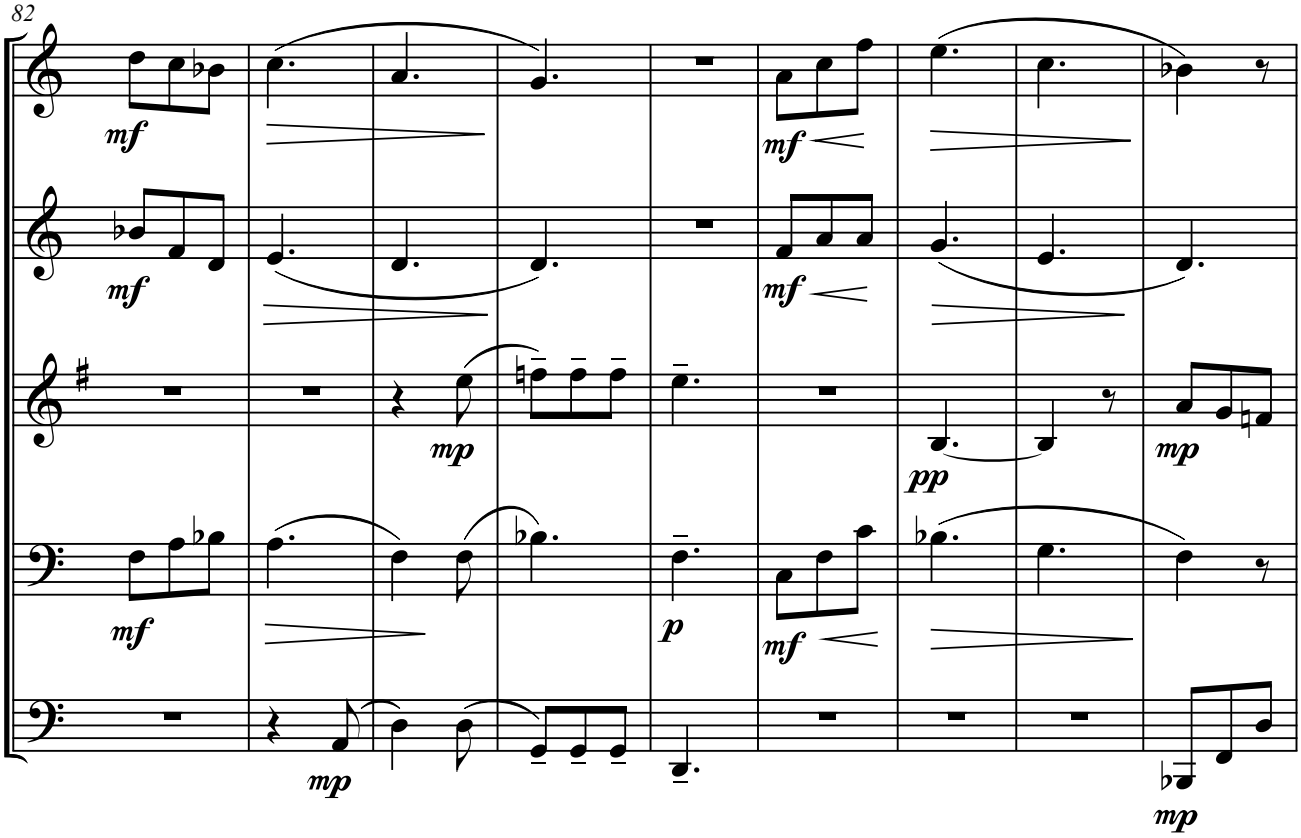
82
mf
mf
mf
mf
mp
pp
mp
mf
p
mf
mp
mp

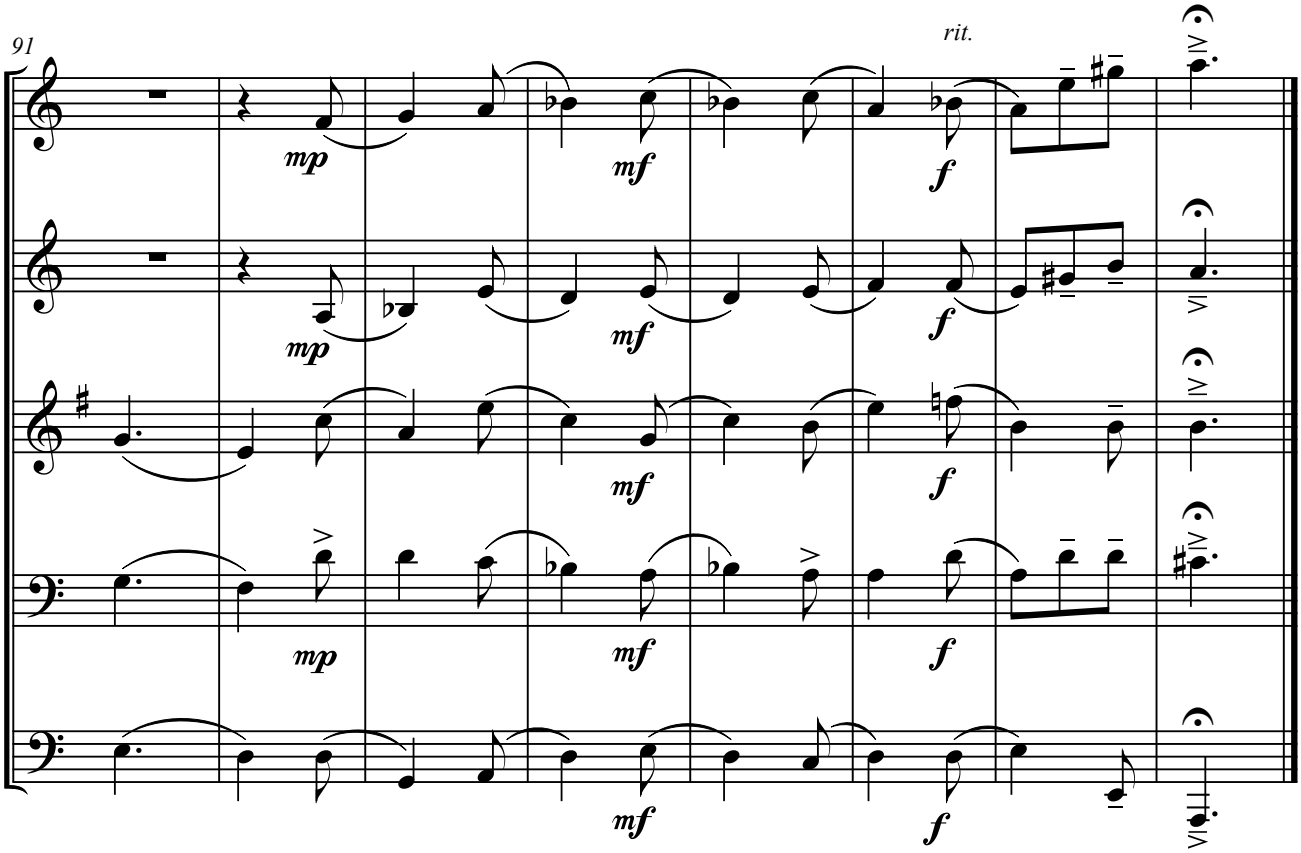
91
rit.
mp
mf
f
mp
mf
f
mf
f
mp
mf
f
mf
f