

# La prise de Jericho

"pièces qui se peuvent toucher sur l'Orgue"

edited by  
Maurizio Machella

Michel Corrette  
(1707-1795)

Vivement

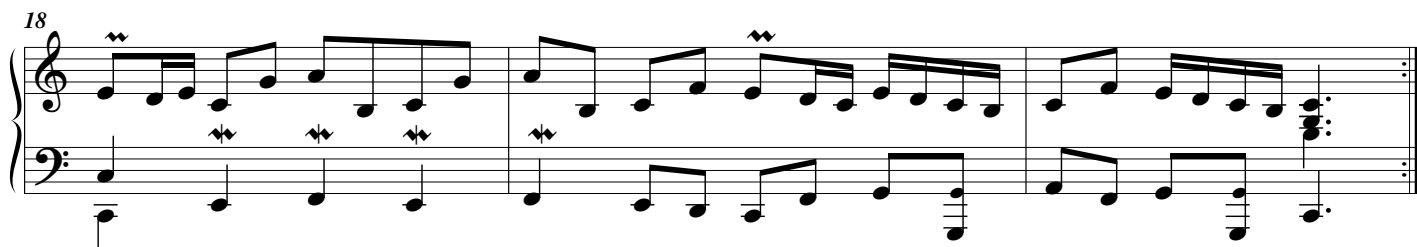
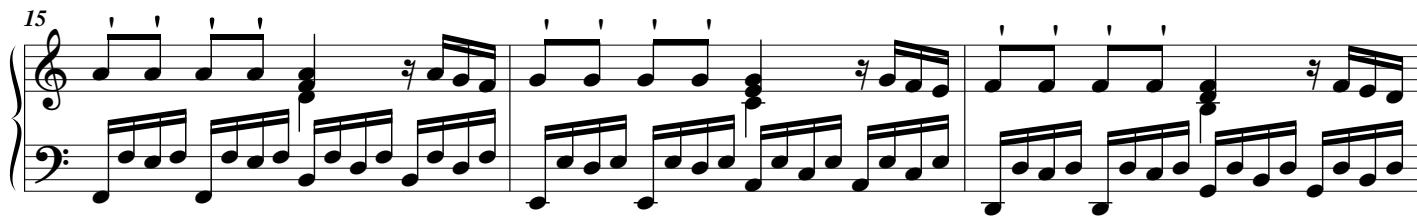
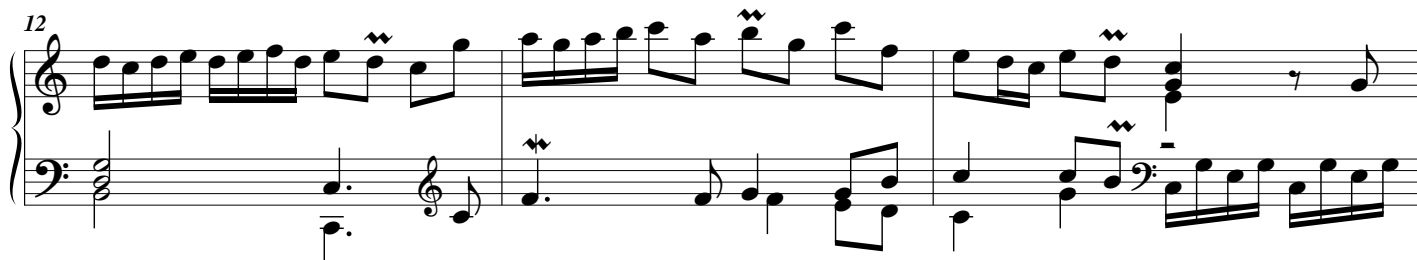
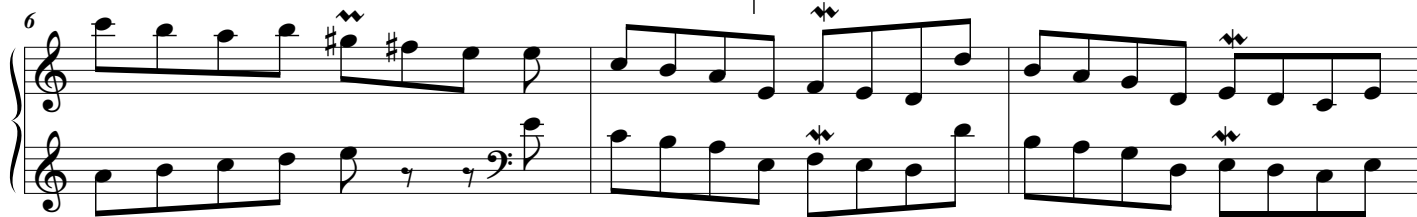
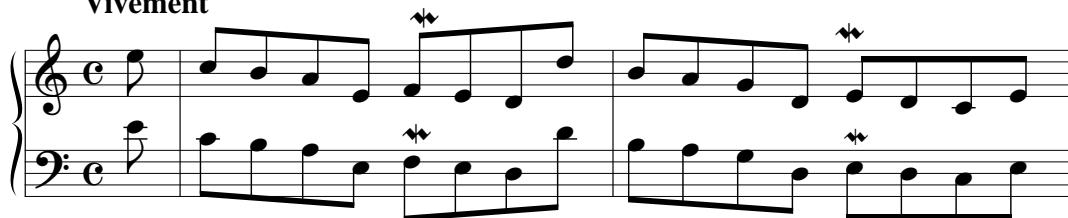

21

25

29

32

35

38

41
