

Daniele Corsi

Composer

Italia, Roma

About the artist

Classical contemporary composer.

About the piece

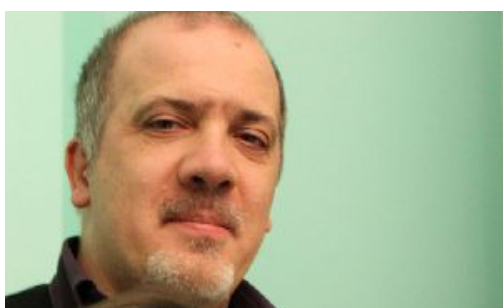

| | |
|-------------------------|-------------------------|
| Title: | Im Monat Mai |
| Composer: | Corsi, Daniele |
| Licence: | Copyright |
| Publisher: | Edizioni Sconfinate |
| Instrumentation: | 1 Piano, 4 Hands (duet) |
| Style: | Contemporary |

Daniele Corsi on [free-scores.com](http://www.free-scores.com)

<http://www.free-scores.com/Download-PDF-Sheet-Music-danielecorsi.htm>

- Contact the artist
- Write feedback comments
- Share your mp3 recording of this piece

This work is not Public Domain. You must contact the artist for any use outside the private area.

Im monat mai

Daniele Corsi

11

Pno. 1

pp

3

3

11

Pno. 2

pp

3

7

3

Red. -----! *

Red. -----! *

14

Pno. 1

pp

14

Pno. 2

pp

7

Red. -----! *

Red. -----! *

18 $\text{♩} = 72$

Pno. 1

18 $\text{♩} = 72$

Pno. 2

23

Pno. 1

23

Pno. 2

27

Pno. 1

pp *p*

Pno. 2

p

Red.

31

Pno. 1

Pno. 2

35

Pno. 1

p

Pno. 2

38

Pno. 1

Pno. 2

41

Pno. 1

Pno. 2

mp

mp

Leg.

*

44

Pno. 1

Pno. 2

mf

*

59

Pno. 1

Pno. 2

61

Pno. 1

Pno. 2

lunga

Pno. 1: Treble clef. Measures 75-80 feature repeated glissando patterns. The notation includes slurs and the word "Gliss." written above the notes. Measure 75 starts with a treble clef and a "75" measure number.

Pno. 2: Bass clef. Measures 75-80 feature sustained chords and arpeggiated figures. Measure 75 starts with a bass clef and a "75" measure number. A dynamic marking of *ff* (fortissimo) is present in measure 76. A *red.* (ritardando) marking is located below the staff in measure 77.

Pno. 1: Treble clef. Measures 78-83 feature repeated glissando patterns. The notation includes slurs and the word "Gliss." written above the notes. Measure 78 starts with a treble clef and a "78" measure number. A *rit.* (ritardando) marking is present above the staff in measure 81. The piece concludes with a fermata in measure 83.

Pno. 2: Bass clef. Measures 78-83 feature sustained chords and arpeggiated figures. Measure 78 starts with a bass clef and a "78" measure number. A dynamic marking of *mp* (mezzo-piano) is present in measure 83.

89

Pno. 1

mf

89

Pno. 2

Diagram below Pno. 2:

92

Pno. 1

mf

92

Pno. 2

95

Pno. 1

Pno. 2

97

Pno. 1

Pno. 2

100

Pno. 1

Pno. 2

6 5 6

5 6 5

3 3 3

3 3 3

3 3 3

3 3 3

103

Pno. 1

Pno. 2

f 5 6 5

6 5 6

3 3 3

3 3 3

3 3 3

3 3 3

f

Pno. 1

106

6

f

5

3 3 3

Pno. 2

106

3 3 3

f

3 3 3

Pno. 1

110

3

Pno. 2

110

3

rit. *lunga*

ff

più a lungo possibile
fino a che il suono diventa impercettibile