Moderato

Le Progrès, 25 Études Faciles, op. 24, no. 8

Félix Le Couppey

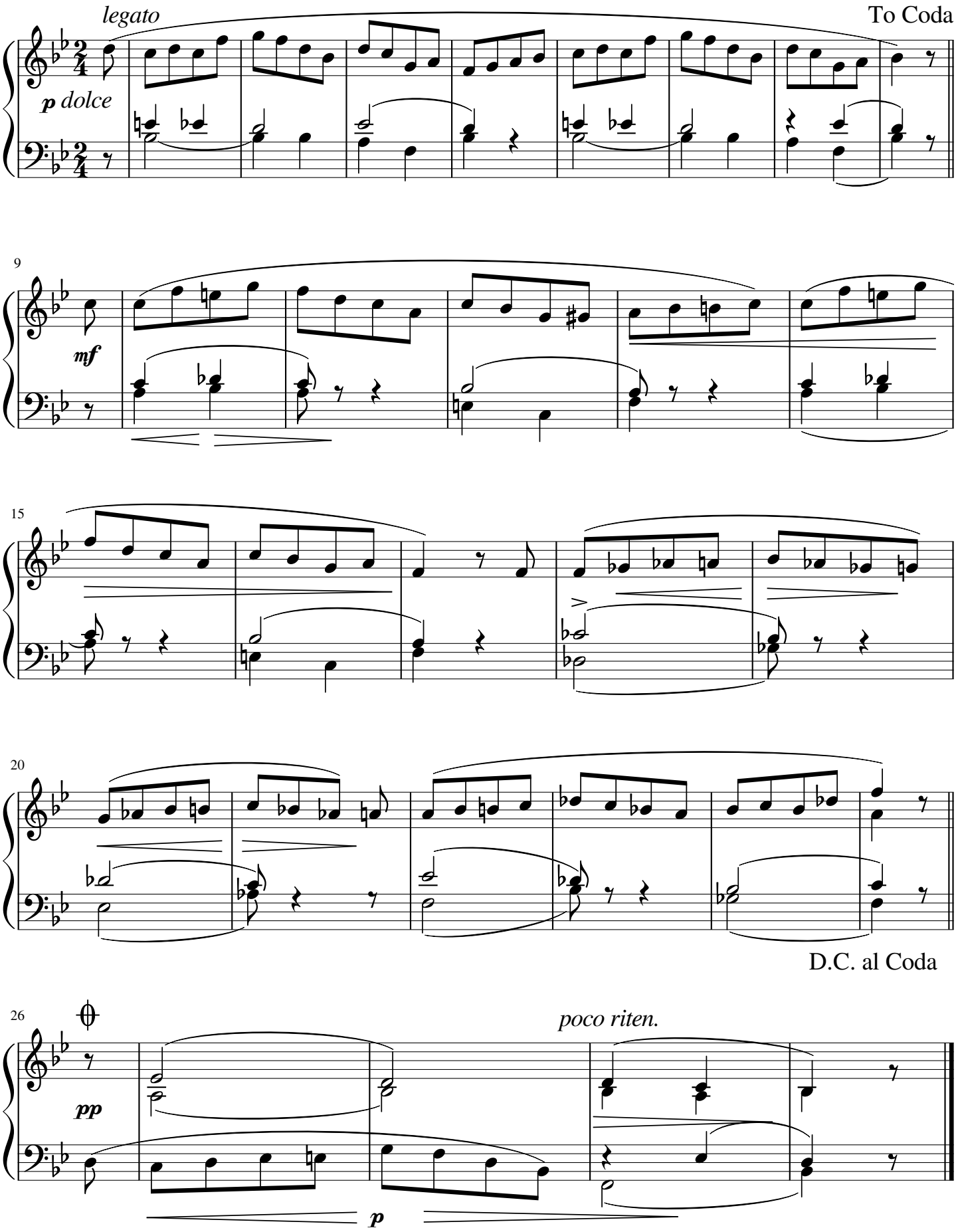

free-scores.com